The Weather
Yesterday: High, 44. Low, 36.
Today: Cloudy, colder. Low, 32.
Complete Weather Details on Page 10.

THE ATLANTA CONSTITUTION

An Independent Georgia Newspaper, Georgia Owned and Georgia Edited

The South's Standard Newspaper
Associated Press United Press
North American Newspaper Alliance

VOL. LXXII., No. 215. ONLY MORNING NEWSPAPER PUBLISHED IN ATLANTA ATLANTA, GA., SATURDAY MORNING, JANUARY 13, 1940. Entered at Atlanta Post Office As Second-Class Matter Single Copies: Daily, 5c; Sunday, 10c. Daily and Sunday: Weekly 25c; Monthly $1.10

REDS MASS 1,000 PLANES, 400,000 MEN FOR ONSLAUGHT ON MANNERHEIM LINE

Court To Rule Today On Miller Injunction

All of a Sudden They Are Married

Film Producer Walter Wagner popped the question over the telephone. Joan Bennett agreed and in a few minutes they were whizzing from Hollywood to Phoenix, Ariz., where a justice of the peace tied the knot yesterday. This picture shows the couple on a hotel patio shortly after the marriage. (Story on Page 5.)

FATE OF CITATION AGAINST OFFICERS WILL BE DECIDED

Failure of Stoddard, Skelton To Be Represented Won't Postpone Hearing, Judge Asserts.

W. L. Miller, ousted chairman of the State Highway Board, will enter another round of his fight for restoration to office today when three judges in Nashville decide whether a temporary injunction ordering national guardsmen from interfering with Miller's performance of his duties shall be made permanent.

At the same time the court will rule on a contempt citation against Adjutant General John E. Stoddard and Lieutenant Colonel J. H. Skelton, who are charged with attempting to evade service of the temporary injunction order at the state highway building last Saturday.

Smith to Preside.

Judge W. R. Smith, who will preside, said over long-distance telephone failure of Stoddard and Skelton to appear in court or have representatives there would not postpone the hearings.

If Miller presents a legal case, the temporary injunction can be made permanent regardless of whether Stoddard and Skelton are present, Judge Smith said. The injunction restrains Stoddard or any officer or enlisted man of the national guard from interfering with the court's order not to keep Miller from his office.

In the event the injunction is made permanent and Stoddard still refuses to carry out the orders of the court, he can be cited for contempt again, the judge explained.

"He can be cited for contempt of court every day if necessary," Judge Smith asserted.

Absence Won't Interfere.

Absence of the two national guardsmen also will not interfere with the court's decision on the contempt citation already issued, it was said.

Penalty for being found guilty of contempt is a 20-day jail sentence or a $200 fine or both, the jurist said.

If the national guard officers persist in disregarding the orders of the court, Judge Smith said all the court could do would be "to send the sheriff and let him fight it out with the national guard."

"It will just be a case of the survival of the fittest," the judge declared. "I am only performing my duties as a judge."

In refusing to accept service of

Continued in Page 7, Column 1.

Farmer Plants Grain, Finds Wrecked Airplane Among It

Constitution Staff Photo—Bill Wilson.

This picture poses a problem. How are you going to get this plane out of the muddy barley field on Earl S. Haine's farm near the Chattahoochee river? Stewart Jewell, of Chicago, the owner, tried to fly it out and the ship assumed this rather undignified angle as a result. The plane got there in the first place when it ran out of gas as Mr. and Mrs. Jewell were returning from the air races at Miami. The plane was damaged, Jewell was scratched.

FINNS SLAUGHTER TROOPS DROPPED BY SOVIET PLANES

Expert Marksmen Pick Them Off in the Air; Red Fliers Stage Raids as Foes Get More Aid.

HELSINKI — Reds reported massing 1,000 planes, 400,000 men for new onslaught on Mannerheim line. Finns slaughter parachuting Russian troops.

LONDON—British fliers range far inside Germany in flights; Nazi planes continue ominous survey.

PARIS — Official spokesman reveals that Italy, Spain and southeastern European countries are sending war supplies to Finland through France.

By WADE WERNER

HELSINKI, Jan. 12.—(AP)—Soviet Russia's air force today subjected southern Finland to one of the heaviest bombings in the month-and-a-half of war, breaking Helsinki's telephone communications with the outside world and punishing a dozen other cities.

'NAZIS WILL COME,' BEATEN REDS WARN

HELSINKI, Jan. 12.—(UP)—An official Finnish spokesman today said Soviet troops on the Karelian isthmus have threatened that "the Germans will come" unless the Finns fall back within 48 hours.

The violent attacks came a day after a Soviet attempt to land parachute troops on the Karelian Isthmus was reported to have ended in mass death in the air.

Thirty planes raided Turku (Abo), southwestern seaport through which much foreign material and many volunteers for Finland are passing. Other cities along the Gulf of Bothnia were likewise pounded.

Pick Them Off.

Finnish marksmen on the isthmus were reported to have frustrated the attempt to land groups of the Red army's vaunted parachute corps by picking them off as they dangled from 'chute shrouds. Scandinavian newspaper correspondents said several groups of 50 in parachutes were wiped out as they floated to earth in yesterday's twilight. Others were rounded up when they landed.

(The United Press said about 20 Red army divisions totaling close to 400,000 men and at least 2,000 guns of all sizes were reported in Finnish quarters to have been concentrated against the Mannerheim line defenses in Karelia, and these, together with 1,000 massed planes, may be thrown into a new offensive there.)

Reds Take to Skis.

Scandinavian nations, however, are in the front rank of Finland's helpers. Sweden and Denmark already have sent organized contingents of volunteer fighters.

While workers set about repairing the capital's shattered long-distance lines, to points abroad,

Continued on Page 12, Column 3.

Foreign Sales Necessary For Farmer, Says Wallace

Secretary Appears Before House Committee and Argues That Domestic Markets Are Insufficient To Absorb Output; Favors Continuing Trade Agreements.

WASHINGTON, Jan. 12.—(AP)—Arguing that domestic markets are insufficient to absorb the entire American farm output, Secretary Wallace told the house ways and means committee today that foreign sales were necessary and urged the administration's trade agreements program as an effective method for obtaining them.

"I believe that, from the standpoint of agriculture, as well as the welfare of the nation as a whole, discontinuance of the authority to conclude reciprocal trade agreements would be extremely unfortunate," he said. "A program of this kind will be particularly important in the days of a post-war world, which all of us, I am sure, sincerely hope are not too far away."

Wallace, advocate of a third term for President Roosevelt, asserted at one point in the hearing that he was "anxious to continue as secretary of agriculture."

Wallace was the second witness in the committee's hearings on the question of extending the trade agreements act, which otherwise expires on June 12. The first was Secretary of State Hull, who concluded a day and a half of testimony at the luncheon hour.

Both cabinet members became involved in rough-and-tumble exchanges with Republican committee members, especially over their

Continued in Page 7, Column 4.

ENGINEER IS KILLED BY SWITCH ENGINE

B. R. Parks, 65, Southern Veteran, Found Fatally Hurt at Greenville, S. C.

A veteran Southern Railway engineer—who passed on the tradition of railroading to his only son—was killed last night by a switch engine at Greenville, S. C., near a roundhouse which marked the end of runs for 36 years.

He was B. R. Parks, 65, of 971 Adair avenue, who began his career with the railroad in 1904 and who was approaching the time when he would be eligible for a pension — but, fellow-railroadmen said, he never mentioned retirement.

The son who followed in his father's footsteps is W. Virgil Parks, of Atlanta, an engineer for the Southern since 1919.

The Associated Press reported that the elder Parks was found fa-

Continued in Page 8, Column 2.

2 NAVY BOMBERS CRASH IN MID-AIR

One Dead, Two Missing, Three Safe After Torpedo Planes Collide

SAN DIEGO, Calif., Jan. 12.—(AP)—One man was dead, three safe and two missing after a head-on air collision of two navy torpedo planes over barren Borego Canyon, 75 miles east of here, 11th naval district officials reported tonight.

A searching party of more than 50 ranchers and sheriff's deputies from San Diego and Imperial counties was spread fan-wise across the desert near the crash scene, seeking the two missing men, reported by survivors to have parachuted from the crashing planes.

Two of the survivors, Elmer Edwin Jackson, 22, Hendersonville, N. C., radioman third class, and another whose name was not given, were reported safe at a highway repair station, 15 miles from the nearest telephone, in the canyon famed for its desert beauty.

Naval officials said word telephoned from the two men indicated one man was dead in the wreckage of the planes, and that two other men were seen to parachute out of the planes, but had

Continued in Page 8, Column 4.

Glowing Tribute to Grady Paid in Film, 'Green Hand'

Georgians Turn in Fine Performances at Athens World Premiere of Picturization of Novel by Dean Paul Chapman, of University's Agricultural College.

By RALPH McGILL

ATHENS, Ga., Jan. 12.—One of the best of tributes ever paid Henry Grady, great American and for many years editor of the Atlanta Constitution, is paid in the movie "The Green Hand," which had its world premiere here tonight.

It was made from the novel of that name, written by Dean Paul Chapman, of the university's agricultural college, and by a cast of Georgians, including many from the state university. Photographed in Athens and the area about Athens, the picture is a distinct contribution to the future of the state as an agricultural stronghold of progressive farming.

Story of a Boy.

It is the story of a boy, expelled from school and believed incorrigible, who is reclaimed by a teacher of vocational agriculture and made into a successful farmer and citizen. It presents the cause and work of the Future Farmers of America in a manner which will do much to bring encouragement and recognition to that organization.

The tribute to Grady comes early in the picture. The boy, fresh from an acquittal in court where he had been charged with a felony, is in the office of the vocational teacher.

The teacher rakes down a book of Henry Grady's speeches and tells him of Grady. He then has him read that section of the speech which declares that breaking day shall come for the farmers of the South when they shall eat bread from their own fields, meat from their own pastures, and when they shall have a diversified crop with cotton as merely a cash crop.

"A Great Man."

"A great man, Fred," says the teacher to his protege, "and many years ahead of his time."

All Athens seemed to be in the theater or outside it. A pelting rain came down, but none seemed to mind.

On the platform outside the theater, greeting the notables attending the premiere, were Mayor Bob McWhorter and Abit Nix, well-known attorney and citizen of Athens.

Playing the lead in the picture is Alpha Fowler, son of the state senator from Douglasville. From now on he will be known as Alpha's father. The boy does a great job, and is really worth the attention of movie scouts.

I saw Alpha senior in the crowd and he looked almost as pleased as if he had done the job himself.

The boy has won many univer-

Continued in Page 8, Column 3.

PLANE STUCK HERE IN BARLEY PATCH

Flyer Misses Airfield in Fog, Cracks Up Again in Take-Off Near River

Does anybody present know how to get an airplane out of a barley patch?

Fly it out, you say? Don't mention that to Stewart Jewell, of Chicago. He tried the flying method. It didn't work. He got bumped around considerably in the effort. He's a bit peeved.

The plane is now parked in the least possible space in the mud of Earl S. Haine's prize bottom land barley patch on the Chattahoochee river near Plant Atkinson. It's on its nose. Here's the way it got there:

Mr. and Mrs. Jewell were flying in Thursday afternoon from the air races at Miami. He missed the municipal airport in the fog. He tried to make it to the Smyrna airport but found himself running out of gas. So what else was there to do but drop 'er down in the barley patch?

Well, that wasn't so bad. A crack-up, nobody hurt, and tomorrow he could fly it out and continue the aerial journey home.

Pilot Jewell returned yesterday to his open cockpit, biplane ship.

Continued on Page 12, Column 2.

World War Veterans Face Their Greatest Foe--Cancer

By LEE ROGERS.

Surviving World War veterans are facing their hardest battle, against an uncontrolled germ, as they approach the "cancer era" of life and the veterans' rehabilitation committee of the American Legion is preparing hospitals to meet the crisis, Captain Watson B. Miller, director of the committee, declared here yesterday.

He estimates that between 20,000 and 83,000 veterans would be suffering from cancer by 1947.

"We anticipate between 450,000 and 500,000 veterans will be afflicted by cancer between 1947 and 1953," Miller said. "Based on estimated figures, about 35 per cent of these will be direct results of the World War."

Captain Miller came to Atlanta to confer with Veterans' service officers and to inspect the waiting lists at the Veterans' Base Hospital No. 48 to determine if more beds are needed to care for the pressing cases.

"We do not intend to ask Congress for anything for veterans which is not absolutely necessary," Captain Miller stated. "We anticipate that the budget committee will cut down on all grants for all public building and will use this money for building up the army and navy defenses.

"Wide publicity has been given

Continued in Page 8, Column 2.

Balchen Will Help Build Up Finn Fleet

NEW YORK, Jan. 12.—(AP)—Bernt Balchen, pilot for Richard E. Byrd on his south pole flight, returned from Finland on the liner Rex today to obtain equipment for the Finnish air corps and predicted that "the Russians can never take Finland."

Balchen, a naturalized American citizen of Norwegian birth, said his principal task here would be to supervise assembly of flying equipment designed for sub-zero temperatures.

80,000 Soldiers To Clash In 'War' on Southern Fields

The greatest sham battle in the history of the United States, with an estimated 40,000 soldiers on each side, is to be staged in the south in the spring and the intricate war games of strategy of attack and defense are to be mapped by Lieutenant General Stanley D. Embick, commander of the Third Army.

The two generals who are to fight the "battle" at a place in the south not yet officially announced were chosen yesterday. They are Major General Walter Krueger, of Fort Sam Houston, and Brigadier General Walter C. Short, of Fort Benning.

General Krueger will command the ninth army corps and General Short will be in charge of the fourth army corps. Which will lead the attacking forces and which will defend has not yet been announced. This is part of General Embick's secret plans not to be disclosed until the time for the war games more closely approaches.

It is reported the sham battle is to be held "somewhere in Mississippi," but this would not be confirmed by army officials because full permission to "trespass" upon the land has not been given.

The full strategy of the war games is expected to follow short-

Continued in Page 7, Column 5.

In Other Pages

Church news.	Page 8
Classified ads.	Pages 18, 19
Comics.	Pages 16, 17
Court decisions.	Page 10
Daily cross-word puzzle.	Page 16
Editorial page.	Page 6
Ralph McGill	Ralph T. Jones
Westbrook Pegler	Robert Quillen
Joseph Alsop and Robert Kintner	
Financial news.	Pages 10, 11
"Girl at the Front."	Page 16
Louie D. Newton.	Page 7
Picture page.	Page 20
Private Lives.	Page 18
Radio programs.	Page 17
Society.	Pages 13, 15
Sports.	Pages 9, 10
Tarzan.	Page 17
Theater programs.	Page 4
Weather.	Page 10
Women's page features.	Page 14
Eleanor Roosevelt	Barbara Bell
Dr. William Brady	Ida Jean Kain
Dress Patterns	Caroline Chatfield
Harold Sharpsteen	Sheilah Graham
Lillian Mae	Household Arts
Sally Saver	Today's Charm Tip

ACTION ON COUNTY UNDERPASS FUND EXPECTED MONDAY

Commissioners To Hold Public Hearing on 1940 Budget; City Council To Adopt Strong Resolution

By WILLARD COPE

Definite action from the Fulton county commission is expected Monday on the federal government's offer of a free $495,000 underpass to end the highly dangerous grade-crossing on North avenue just west of Marietta street.

The commissioners will hold a public hearing on the proposed 1940 county budget of about $4,300,000, and will have before them a letter from Mayor Hartsfield asking that they match the city's appropriation of $57,500 to purchase necessary rights-of-way.

City council also on Monday will adopt a strong resolution to the same purpose which was drawn in principle at a meeting of the finance committee and budget commission Wednesday night.

All five members of the commission have expressed complete approval of the project—which has gone without acceptance since 1935 when the $100,000,000 national grade-crossing elimination program was launched—and declared that only the financial detail required consideration.

The commissioners on two previous occasions had urged the city government to co-operate with them, but there was a city financial impediment. Now, commissioners said, it was the county finance problem which required consideration. However, $80,000 in savings and additional appropriation to the public works program for 1940, was seen as the potential sources of the needed funds.

Charles Bishop, secretary-manager of the Atlanta Motor Club, will be among disinterested citizens to urge favorable action by the commission. Widespread interest has been manifested since the plan was revived by the city's appropriation last Saturday.

PARITY DEFICIT BILL TO BE INTRODUCED

Act Would Not Pay Farmers Unpaid Last Year.

WASHINGTON, Jan. 12—(UP) Representative Clarence Cannon, Democrat, Missouri, chairman of a house subcommittee on agricultural appropriations, today planned to introduce a bill to pay farmers who did not get parity payments last year.

Last year, when a larger number of farmers than anticipated joined the program, the $212,000,000 set aside for parity payments fell short by $9,600,000.

Cannon's bill would authorize deduction of "not more than $11,000,000" from the $225,000,000 appropriated for 1940 parity payments.

Representative Stephen Pace, Democrat, Georgia, estimated cotton farmers would receive $2,000,000 if Cannon's bill passed.

ASPIRONAL
DELIGHTFUL PALLIATIVE for COLDS

This Little Red Balloon Saves a Lot of Talking

Constitution Staff Photo—H. J. Slayton.

The drunk-o-meter blew into Atlanta yesterday and Atlantans blew into its little red balloon. Some of the results were staggering, according to Demonstrator J. Sharpless Ritchie, on the right. He explains to Miss Avis Nash, of 511 Whitefoord avenue, N. E., how an alcoholic breath will turn a purple solution white and how scientific analysis will determine the degree of intoxication of an automobile driver—or anybody else for that matter.

Fulton Divorce Mills Busy With 72 Verdicts in a Day

Women's Complaints Usually State, 'He Beat Me' or 'He Wouldn't Work'; the Few Male Clients Charge 'Nagging' and 'Separation.'

The plaintive chant of "he beat me," "stayed out late at night" and "wouldn't work" rang through two Fulton superior court rooms yesterday as Judges Virlyn B. Moore and John D. Humphries turned the crank on Fulton county's divorce mill—grinding out final decrees to 60 persons—most of them women—and first verdicts to 12 others.

Liquor and physical violence figured prominently in practically every case in which a woman was the plaintiff while the few men who sought separation charged "nagging" and "separation" as their legal grounds.

Included in the first verdicts granted was one for Mrs. Rachael Elliott Turnipseed against Robert F. Turnipseed, the former lawyer, whose case is now awaiting determination for alleged participation in a fake damage claim racket, and another for Joseph Crespi, Atlanta attorney, who charged his wife, Pauline, with desertion.

Mrs. Turnipseed told Judge Virlyn B. Moore that her husband, in addition to being cruel, had not contributed to the support of her or of their son for the past eight years. Turnipseed recently returned to Atlanta and gave himself up after an absence of several years.

H. H. Stowe told Judge Moore he went out to see his estranged wife, Mrs. Thula Stowe, in an effort to effect a reconciliation, but that she threw a brick through his automobile windshield.

"That is all, come down," Judge Moore said as he granted the divorce.

Jacob Ketcham won his decree when he related a four-hour "cussing" which his wife, Lucile S. Ketcham, gave him.

"What did you do all that time?" Judge Moore asked.

"Nothing" was his reply.

Mrs. Mary Price told Judge Moore that her husband, John Thomas Price, wouldn't work, and when she talked to him about it he replied:

"It was as much my duty to support him as it was his duty to support me."

Asked by Judge Moore what her husband, H. H. Newsom, said when he left home, Mrs. Hazel Newsom replied:

"Nothing. He just walked off."

LINDSEYS OBSERVE 52D ANNIVERSARY

Have Seen College Park Increase 750 Per Cent.

Mrs. George B. Lindsey dropped by the College Park city hall yesterday, where her husband has been clerk for 20 years, and together they celebrated their fifty-second wedding anniversary.

Mr. Lindsey observed his seventy-eighth birthday last week and recalled that he "along with Mrs. Lindsey," has served under six College Park mayors and has seen the population increase 750 per cent.

Mrs. Lindsey formerly was managing editor of the Golden Age, a religious publication. They have lived in College Park for more than 30 years and have one daughter, Mrs. C. D. Hunt, and two grandchildren.

PATROL TO HONOR CAPTAIN MALCOM

Hand-Engraved Resolution Will Be Presented.

The 640 members of the Atlanta Schoolboy Safety patrol who visited the New York World's Fair last May will pay tribute to Captain Jack Malcom, head of the police traffic department, at 10:30 o'clock this morning at the Capitol theater.

A hand-engraved resolution, high-lighted with water colors, thanking Captain Malcom for his work in organizing the patrol will be presented by representatives of the patrol.

The resolution, painted by H. A. Fowler, was drawn up by Mrs. W. D. Zink, chairman of the safety patrol at the Immaculate Conception school, and Mrs. Max Kessler, safety chairman of the Atlanta P.-T. A. council.

DRUNKEN DRIVER? BALLOON DECIDES

Drunk-O-Meter Tells on Guilty, Absolves Innocent Autoists.

By CHARLES GILMORE

Your best friend may not tell you but the drunk-o-meter will, it was discovered yesterday—amidst much hilarity—by Atlantans who visited the Safety School on Wheels, parked in front of the William-Oliver building at Five Points.

They blew up a little red balloon and a series of chemical reactions did the rest. When Captain John A. W. Killip, Philadelphia safety expert, got through looking at the results he could tell exactly how much alcohol was in each person's blood stream.

Equipped with more than $7,000 worth of safety test equipment, the trailer and staff of four uniformed officers came to Atlanta under the auspices of the educational fund of the Women's Christian Temperance Union. The trailer will remain parked at Five Points, open free to the public, until 7 o'clock tonight.

The drunk-o-meter is not alone in the exhibits, but it is the most interesting. The subject's breath, captured by the balloon, is passed through a purple mixture of sulphuric acid and potassium permanganate. If the purple turns white there is alcohol in the blood stream. Then, by careful measuring of air pressure and rate-of-change, the amount of alcohol is determined.

Police departments in 31 states are finding the apparatus invaluable in determining whether or not drunk driving is really drunk driving. Captain Killip says that one and one-half parts of alcohol to 1,000 parts of blood is enough to be classed "drunk."

Captain Killip claims that scientific measurement of driving ability soon will be as important in crime detection work as fingerprinting, ballistics and chemical treatments. It not only provides proof against guilty suspects, but protects the innocent person against false arrest.

ROYSTON WOMAN DIES IN CRASH NEAR TIFTON

TIFTON, Ga., Jan. 12.—(AP)—Mrs. L. W. Durough, 55, of Royston, Ga., was killed and two others were injured today in an automobile wreck on a wet pavement five miles north of Tifton.

Trooper H. B. Howard, of the state patrol, said the car left the road and turned over.

The injured were listed as Mr. and Mrs. Henry Harris Hart, of Colbert, Ga. Howard reported to state patrol headquarters that Hart was driving the car.

TROOPER ON STAND AT MURDER TRIAL

Girl's 'Gun Looked Real to Me,' Suspended Officer Declares.

MAUCH CHUNK, Pa., Jan. 12. (AP)—In testimony punctuated by a woman's sobs, a heavy-shouldered man, now suspended but who once wore the gray of the Pennsylvania state police, told today of killing a 14-year-old schoolgirl when she brandished a "pistol" that turned out to be a toy.

"That gun looked real to me," handsome, dark-haired Benjamin Franklin, 30, declared at his trial on murder and manslaughter charges in connection with the slaying of Joan Stevens last June 5.

He described the victim, a seventh grade schoolgirl in the nearby mining town of Nesquehoning, as a rouged and painted "young lady" who talked of gangsters and bank holdups and threatened to "blow your —— brains out."

The defense rested at 8:30 p. m. (Atlanta time), closing testimony in the trial that began Monday.

PIPE LINE RULING SOUGHT BY RIVERS

Railroads Question 'Right' To Condemn Property Conferred by Assembly.

A ruling on the legality of operations of the Southeastern Pipe Line Company, to extend its pipe lines across Georgia from St. Joe, Fla., to Chattanooga, was requested of Attorney General Ellis Arnall yesterday by Governor Rivers.

The question also is pending in federal courts, both at Macon and Orlando, Fla., in suits brought by five railroads questioning the asserted "right" to condemn property conferred on the company by the last legislature.

Method Provided.

Attorneys for the railroads declare the legislation provides a method for condemnation but does not grant any right, thus requiring further legislation. The suits are scheduled to be heard, respectively, January 16 at Macon and January 19 at Orlando.

At Americus railroad employes protested against the line and Sumter county commissioners called a hearing on allowing the line to be laid across their county. The railroad workers contended the line would offer unfair competition, cut them out of jobs, reduce the county's tax digest and create a danger to the county's highways.

New Industry.

Stephen Gates, president of the pipe line company, countered with testimony that the line would increase Americus freight traffic with gasoline being shipped east and west from a pipe terminal there. He said the line would be a new industry, paying its share of taxes and was the safest method devised of carrying gasoline.

The commissioners held a closed meeting after the hearing but announced no decision.

The plaintiffs, who seek an injunction, are the Atlantic Coast Line, Seaboard Air Line, Southern, Central of Georgia and Atlanta, Birmingham & Coast railroads. The line is just emerging from Decatur county, the first in Georgia to be traversed.

Gloomy Hour—She Stands by Her Trooper

In the dark hour of his trial for the slaying of 14-year-old Joan Stevens in Mauch Chunk, Pa., the pretty wife of State Police Corporal Benjamin Franklin stands by to comfort him. She was there in the courtroom yesterday when he took the stand to contend that he shot the girl in self defense.

Sullivan Warns Georgians About Mutilating Auto Tags

Georgia motorists who are mutilating their automobile tags may be producing a funny pun but are breaking the law and they aren't helping to advertise one of the state's important products, Lon Sullivan, commissioner of safety, declared yesterday.

He was informed that numerous persons around Savannah have scratched letters off "Peach State" to make it read "each ate" (which proves the peaches of Georgia are edible).

"It seems to me that Georgians should want to help advertise one of their chief products because in advertising the peach industry you are helping the state as a whole and everybody in it," Sullivan remarked.

It is a misdemeanor to deface an auto tag in any way and the punishment upon conviction is a maximum fine of $1,000, a year on the public works gangs, or six months in jail or all three, at the discretion of the judge.

Sullivan said his men will enforce the law if the State Revenue Department, which handles the tags, requests the patrolmen to do so.

BURNS PROVE FATAL.

SAVANNAH, Ga., Jan. 12.—(AP) Burns received when her clothes caught fire from an open fireplace Christmas Eve proved fatal yesterday to Yvonne Granat, 5-year-old daughter of Mrs. Mildred Granat.

FLORIDA DEMOCRATS REFUSE UNIT RULE

ST. PETERSBURG, Fla., Jan. 12. (AP)—Florida Democrats refused today, 72 to 37, to clamp a unit rule on their delegates to the national convention where a presidential candidate will be nominated.

The state executive committee struck the unit rule out of a resolution providing for election of uninstructed national delegates.

There will be no presidential primary, and candidates for delegates will be free to seek election by declaring their own preference for president. Elimination of the unit rule will allow delegates to vote their individual preferences at all times—Roosevelt, Garner, McNutt, Wheeler or somebody else.

CONE WILL ENTER RACE FOR SENATE

Governor Says He Will Run on 'No New Taxes' Platform.

ST. PETERSBURG, Fla., Jan. 12. (AP)—Governor Fred P. Cone, attending the meeting of the state Democratic executive committee, will announce his candidacy for the United States senate "within a few days," the Evening Independent said today.

Cone, in a statement to that newspaper, said that he would run on his record as Governor, and one of the principal planks in his platform would be "We don't need any more taxes."

Kamper's
556 Peachtree St. HE. 5000
2959 Peachtree Road CH. 1141
Emory University Store DE. 4491
3457 Peachtree Road CH. 9411

Roast Beef, With Plenty of Vegetables, Tastes So Good!
Select Quality Rib Beef Roast, 29c lb.
Forequarter Beef Roast, 25c lb.

CURED Cheese
Aged since June, '38!
It's Kamper's Blue Ribbon Quality . . . so good to eat . . . and makes other foods taste better! 38c lb.

Fresh Shelled Lima Beans 20c pt.
Yellow Seasoning Onions 3 lbs. 10c
Avocados, 10c ea.
Coconuts, 5c ea.
Fancy Large Clusters Malaga Grapes, 30c lb.
Fancy Fresh Fla. Strawberries, 25c pt.

Fla. Pineapple Oranges
Large Bags 69c
Those juicy sweet kind in four-fifths bu. bags!

High's

CLEARANCE! JUST 212 PRS.
CHILDREN'S $2.49 to $3.95

"POLL PARROT" SHOES
$1.77
Patents and calfskins in strap and oxfords. Broken sizes and discontinued patterns. Luck for you mothers if your darlings wear sizes up to Big 3. Be early!
SHOES—HIGH'S STREET FLOOR

FOR YOU, MRS. HOUSEWIFE

A convenient manual containing valuable hints and suggestions useful every day of the year: the subjects covered include house cleaning hints (equipment, cleaning materials and methods); laundering, with instructions for special methods of treatment of cottons, linens, colored fabrics, silks, rayons, woolens, blankets, curtains, gloves, hosiery, pillows; cookery hints; and miscellaneous helps in housework of all kinds.

Send the coupon below, with a dime enclosed to cover return postage and handling costs.

CLIP COUPON HERE
F. M. Kerby, Director, Dept. B-121,
Constitution Service Bureau,
1013 Thirteenth Street, Washington, D. C.
I want the booklet, "Housewife's Manual," and enclose a dime. Send my copy to:
Name
Street and No.
City State
I am a reader of The Atlanta Constitution.

O'Keefe Students' Court Performs Before Education Group Experts

Those bright kids at O'Keefe came into their own yesterday.

They are nationally recognized as knowing how to run their student government and even the experts from the National Education Association learned a thing or two when they sat in on the O'Keefe school court, watching Student Sheriff Fay Robinson bring in the culprits.

Dastardly school crimes had been committed and the criminals were dealt with in no uncertain terms by Student Judge Peggy Case, who heard the offenders accused of putting their feet on furniture, using improper language and contempt of court. The presence of experts G. L. Maxwell, assistant secretary of the association, of Washington, D. C., and O. H. Bimson, assistant superintendent of Schools at Lincoln, Neb., representatives of the association's educational policies commission, who came down to see how young people can effectively be educated in citizenship as demonstrated by the O'Keefe method, didn't phase the young judicials.

O'Keefe is one of the seventeen southern schools which the commission is studying because of the work the students themselves are doing in citizenship. "And they know the workings of a democracy, because they practice government in school. I saw them, and they were great," said Mr. Maxwell.

"The purpose of the commission is to improve the effectiveness with which American schools develop in young people an intelligent, appreciative and active loyalty to democracy," he said, "and at O'Keefe the boys and girls are applying the principles, processes and values of democracy to the affairs of every-day life." Thus was the opinion of the expert.

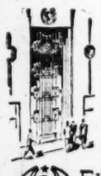

HOME LOANS
- Simple Interest
- Low Rates
- No Application Fee
- ½-Day Answer
- 3-Day Closing
- 4%-4½%-5%

FIRST FEDERAL
SAVINGS AND LOAN ASSOCIATION
48 PRYOR STREET ATLANTA, GEORGIA

GENE MAKES A FLYING MOUNT TO HIS HORSE, CHAMPION, AND RIDES OFF TO INVESTIGATE.....

Here Comes A Favorite, Dashing Hero!

GENE AUTRY

Reaches Atlanta Tomorrow---Sunday, Jan. 14!

See Him In The

ATLANTA CONSTITUTION COMIC SECTION

Wherever he appears, Gene Autry becomes the idol of children and grown-ups alike. As thrilling a "Western" as you'll see anywhere, the Gene Autry Comic will afford you and your family many a happy and satisfying thrill. Get going with Gene Autry tomorrow! Watch for your Sunday Constitution!

No Other Newspaper In Georgia Has This Great Comic

EMPLOYES OF CITY MAY TRY TO FORCE SALARY INCREASES

Workers Appear To Be Laying Strategy for Showdown When Fiscal Measure Is Presented.

By HERMAN HANCOCK

City employes began yesterday to count noses to determine if they had sufficient strength to force diversion of public improvement funds and sums provided for purchase of additional equipment so they could obtain raises in the 1940 finance sheet.

Members of the city budget commission and the finance committee of city council struck all salary adjustments and raises from the 1940 finance sheet when they balanced it Wednesday night, but employes yesterday appeared to be laying their lines for a showdown at council's Monday session when the fiscal measure is presented for ratification.

None in Front.

Although none of the employes were out in front, so to speak, the undercurrent was noticeable in city hall corridors. Thus far there has been no announced employe rebellion, but this awaits only the opportunity to muster forces and a test of strength, observers said.

If a count of councilmanic noses leads increased salary proponents to believe there is a chance of diverting a portion of the $300,000 setup for improvements, new personnel and new equipment, the outbreak is scheduled, it was indicated.

If, on the other hand, diversionists fail to muster the required strength to give them an "even break" in the voting, it was regarded as likely that the plan will be abandoned.

There was considerable discussion yesterday that employe committees may visit various members of council over the week end to ascertain whether the diversion movement should make itself audible at council's session, or whether the refusal of the joint action of the budget commission and the finance group in denying all salary requests will be left as recommended.

Budget Prepared.

The 1940 city budget now being prepared by B. Graham West, city comptroller, carries current year's appropriations at $10,462,619. Salary raises and adjustments asked by the various departments totaled $196,000 for the year and because of the blanket raises demanded, none was included in committee recommendations.

Albert Gossett, vice president of the Atlanta Federation of Trades, yesterday appealed to Mayor Hartsfield in behalf of 14 white women employes at Grady hospital, urging that the mayor and council raise their salaries, which now range from $45 to $65 a month, to $100, "or at least to $70 a month."

Gossett said those employes can "not even come under civil service now protecting other municipal employes until they get at least $70 a month."

MEETING TONIGHT OF NATURALISTS

Georgia Society Will Hold Tenth Annual Banquet Here.

A distinguished group of Georgia scientists and naturalists will assemble at the Piedmont hotel tonight for the tenth annual banquet of the Georgia Society of Naturalists. Membership in the society is limited to one person representing a particular branch of science. The following is a list of the original charter members and their classifications, all of whom are still active in the affairs of the society: Dr. W. B. Baker, botany (wild flowers); Professor P. W. Fattig, entomology (insects); Earle R. Greene, ornithology (birds); Lucien Harris Jr., lepidoptera (butterflies and moths); Dr. H. Reid Hunter, drendology (trees); Dr. R. C. Rhodes, protozoology (one-celled animals); Dr. Wallace Rogers, wildlife photography, and Dr. Ralph E. Wager, conservation. There are 19 active members in the society.

Special guests who will attend the banquet are Mr. and Mrs. James Silver (Mr. Silver is regional director of the United States biological survey); Mr. and Mrs. Theo L. Bissell (Mr. Bissell is with the Georgia Experiment Station, Griffin, Ga.); and Mr. and Mrs. Charles N. Elliott (Mr. Elliott is director of the Wild Life Division of the State of Georgia).

The principal speaker will be Dr. James G. Lester, professor of geology, Emory University, who will discuss the finding of the original Virginia Dare stone and recent explorations that have brought to light several additional stones. Dr. Lester will attempt to trace the movements of the Lost Colony as revealed by the latest research.

A moving picture showing Georgia wild flowers in their natural color will be shown by Milledge Murphy, of the State Department of Entomology.

Lucien Harris Jr., president of the society, is the grandson of the late Joel Chandler Harris, "Uncle Remus."

HEADS REALTORS.

AUGUSTA, Ga., Jan. 12.—James R. League has been elected president of the Augusta Real Estate Board, with Albert Hemstreet, vice president; Miss Doris Nowell, secretary, and Miss Camilla von Kamp, treasurer

Shop High's for the "Buys"—And Save!

High's January Sales

3c SOAP SALE

REG. 5c AND 6c VALUES

As thousands of other smart Atlanta women do—get a supply of these grand soaps today! High's Free Lather soaps in assorted fragrances—Carita Rose, Garden Spot. Also Phillips' Baby Castile and Marco Higgins' soaps. Be early—save!

LUX OR LIFEBUOY TOILET SOAPS 18 Cakes for $1

Camay or Palmolive FINE SOAPS 18 Cakes for $1

HIGH'S STREET FLOOR.

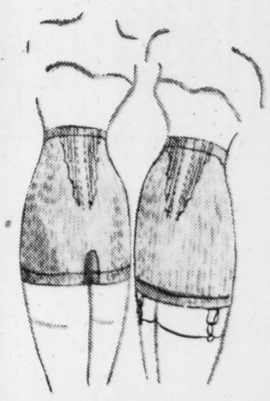

Look Better — Save More in a $2 Full-Fashioned 2-Way Lastex

GIRDLE -- PANTIES

Medium and Large Sizes! $1.39

For that nipped-in waistline—a smashing buy! Fresh, new and made so no seams show through! Will not roll or bind. Give your figure this spring tonic now! Be fitted today by our expert corsetieres. Phone and mail orders filled. Call WAlnut 8681.

CORSETS—HIGH'S SECOND FLOOR

★ JANUARY STORE WIDE SALES

MEN'S SUIT SALE

$27.50 -- $30 $35 VALUES! SALE PRICED $15.85

100% PURE WORSTEDS! IMPORTED TWEEDS! SKINNER'S LININGS! TALONED TROUSERS!

Designed and tailored by one of America's largest makers of quality clothing! For tailoring, value, quality—unmatched by any previous record! Join the eager crowds of men—count your savings on every suit at $11.65 to $29.15! Just SEE the suits—YOU'LL buy on sight!

EASY TO BUY ON HIGH'S EASY PAYMENT PLANS!

MEN'S STORE—HIGH'S STREET FLOOR

SPRING Cavalcade of California

Tweed COATS

REEFER STYLES BOXY COATS FITTED TYPES $12.95 Sizes 12 to 20

CALIFORNIA COMES TO ATLANTA EXCLUSIVELY WITH HIGH'S

Star-fashions—at a low price that will rank them tops with you! Wool grown and loomed in California—and superbly tailored with that inimitable dash California designers are famed for! Wear them, love them, live in them all spring—for enchanting flattery. Gorgeous tweed mixtures in grey, blue, rose, beige, green.

COATS—HIGH'S SECOND FLOOR

SALE "BETTERSILK" HOSIERY

79c PAIR 2 Prs. $1.50

A sheer value that will bring wise shoppers in crowds! 3-thread, high-twist chiffons—45-gauge with picot tops, reinforced. Full-fashioned, of course, in spring shades of Sunsan, Holiday, Hawaii, Rum and Cameo. Sizes 8½ to 10½.

AFTER THIS SALE, WILL BE 89c A PAIR!

HOSIERY—HIGH'S STREET FLOOR

GIRLS' & MISSES' SAMPLE DRESSES

REG. $3.98 AND $5.98! SIZES 8 TO 16 $2.98

Just unpacked—and answers to a maidern's prayer for something really "stunning"—at a price every budget can afford! Darling silk crepes with covered buttons and embroidery! Faille crepes with wool trim. Swishy swing skirts! Dutch pockets! New style ideas! Also, dashing plaid and check wool skirts with nifty velveteen jackets! "Dress up" frocks at a bread-n-butter savings—Bring Mother and pick out a flock—today!

GIRLS' DEPT.—HIGH'S THIRD FLOOR

REGULAR $1.35 AND $1.65 MARLBORO --- HYMANOR & WINGS (IRREGS.) SHIRTS

Yes, sir! Your "pet" shirts at a savings you can't afford to miss! White and smart fancies. The Marlboro and Hymanor shirts are all new, fresh and full cut! Wings are slight irregs. All impeccably tailored. Today — your value opportunity at the LOW price of $1. Buy an arm full!

$1.00 Sizes 13½ to 17

½ PRICE SALE ENTIRE STOCK MEN'S WINTER UNDERWEAR

MEN'S STORE—HIGH'S STREET FLOOR

BOYS' $4.98 REVERSIBLE RAINCOATS

SIZES 10 to 18! $2.98

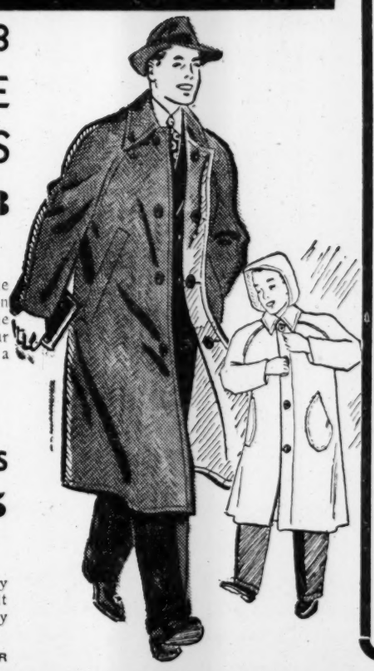

Swank—and a double-header value you fellows will like. Gabardine on one side, herringbone weave on the other—with detachable hood. Wear it rain or shine—for a topcoat or a raincoat!

Reg. $15.98-$17.98 2-PANTS SUITS

Broken Sizes 11 to 20! $13.95

Choice of the house—not every color in every size—but every suit a smash buy at $13.95! Be early for first choice today.

BOYS' STORE—HIGH'S STREET FLOOR

★ SAVE 20% to 40% in HIGH'S WHITE SALE FREE MONOGRAMMING!

Elaborate Stage Show Vies With Three Musical Films

Paramount Revue Features Beauty; Fox Has 'Swanee River'; Rhodes Andrea Leeds; Rialto Tony Martin; Seats Available at Grand for G. W. T. W.

By LEE ROGERS.
Motion Picture Editor.

The most elaborate stage show to hit town since Count Bernie Vici brought his dazzling array of scanty-clad girls to our city last year, arrived yesterday at the Paramount theater to give competition to three musical films which opened all the same day.

Marcus' world-touring "La Vie Paree" revue is the stage feature at the Paramount this week and it has more girls, more acts and more elaborate, even if scanty, costumes than the Vici show, which surprised Atlanta with its magnitude last season. There are 48 dancing girls in this unit, some of them living up to their billing as the most beautiful stage girls on tour.

"Swanee River" will probably be the most popular of the new musicals on the screens. It's at the Fox, starring Don Ameche as the now-beloved song writer, Stephen C. Foster, and Andrea Leeds as his "Jennie With the Light Brown Hair."

Andrea Leeds has the lead in another musical drama which opened at the Rhodes yesterday. "They Shall Have Music" is the film and it is distinguished because it offers Jascha Heifetz and his violin.

The third musical is "Music in My Heart," which has Tony Martin singing and Rita Hayworth looking very, very lovely at the Rialto. Of course, "Gone With the Wind" is still at the Grand, where, we are told, you can buy good matinee seats to any performance and good night seats to most any show through the 26th of this month

Paramount

I wouldn't advise any of you men who long to be in New York so you can see the pretty chorus girls, to miss dropping in on the Paramount this week.

They've got a stage show with 48 girls, dancing, singing and wearing little, but dazzling, costumes.

The most outstanding single attraction in the bunch is a little Chinese girl, Florence In Low, who possesses the most elastic body ever seen. She does a dance in which she twists her body in every imaginable position and direction into which it shouldn't be.

Roberta Jonay, who is billed as Mrs. Roosevelt's protege, does a neat job in presenting a peacock dance in which her strutting would make even the peacock jealous. But, she isn't given as much opportunity to provide the audience to determine for themselves if she is as talented as Mrs. F. D. R. says.

Worthy of note in the cast of 75 persons are Jokester Ben McAtee, even if some cracks must have been carried entirely around the world on several trips with him; Joy Flower, who does a good job of just looking pretty in an elaborately trimmed—and cut out—costume; the Six Jitterbugs who almost stopped the show, and Leon Miller, who goes through his dance, Memory Lane.

You should find at least several of the 24 acts much to your liking.

The movie attraction is "Rio," with a good cast and a good little story.

Fox

The impression gathered from witnessing "Swanee River" at the Fox is that each member of the cast was sincere in his or her portrayal of the characters at hand.

It is the story of one of America's most beloved song writers—Stephen C. Foster, who gave the world "Swanee River," "Jennie With the Light Brown Hair" and others. Don Ameche gives a good performance in the Foster role.

From start to finish, the musical drama will have audiences of all ages and classes fluctuating between tears and tapping feet as one after another of the Foster tunes are introduced.

The story tells how each was conceived and the plot is well written and engrossingly told. The music and the inspiring manner in which it is presented and recorded in technicolor captures beautiful scenes.

Others in the cast are Andrea Leeds, Al Jolson, Felix Bressart and George Reed.

Rhodes

Jascha Heifetz's inspired violin and the fine talents of Peter Meremblum's California Junior Symphony orchestra are combined to give music lovers a rare movie treat—"They Shall Have Music" which is now at the Rhodes.

But don't let the sound of high-class music keep the light entertainment seekers away from this Samuel Goldwyn offering because Andrea Leeds and Joel McCrea enact a human and entertaining interest-sustaining story. However, McCrea, Miss Leeds and Walter Brennan get little opportunity to show much as the story favors the musicians and Gene Reynolds.

The story deals with a tenant district music school which runs into financial difficulties.

Rialto

"Music In My Heart" is the musical offering of the Rialto this week.

There is an excellent cast in the picture, but it isn't given an opportunity to make full use of their acting abilities.

Rita Hayworth is given an opportunity to show her physical beauty and Tony Martin does some singing of romantic and semi-classical nature.

Tony, in the story, is an actor about to be deported. Rita is a girl marrying rich Mr. Alan Mowbray—for his money. They meet in a taxi collision on the way to the boat they both were to take. Boat missed they proceed to fix up a romance and all the imaginable difficulties are thrown in to hinder.

MRS. ROHDE TO SPEAK.

VALDOSTA, Ga., Jan. 12.—Mrs. Ruth Bryan Rohde, noted American woman diplomat, will speak at Georgia State Woman's College here Monday night on "This Democracy of Ours."

Sale!
312 PAIRS
Women's SPORT
OXFORDS
Up to $3 Values
99c
Leather or Cork Soles

BLACKS
BROWNS
TANS
ALL SIZES
EXTRA SPECIAL!
MISSES' SNO BOOTS
WITH FUR TOPS
$1.44
White
Brown
Smoke
KESSLER'S

CLARK KENT
Born on another planet — shot to our earth by a cataclysm of nature—this being of infinite powers — mental, moral and physical—chooses to work as a newspaper man. Disasters are foreseen—crimes are solved — lives are saved by his capacities. Unassuming, he woos a beautiful girl as though he were merely Clark Kent, reporter. She does not dream that her idol — SUPERMAN —and her neglected suitor are identical. A story to grip the imagination—stir the heart—take the mind racing to a future as yet unborn.
See Him Daily
IN
The Constitution

GOT A COLD?
Know what that usually indicates? Vitality is low. Take Father John's Medicine which not only relieves colds but builds up body resistance. FATHER JOHN'S MEDICINE

Garner Plants Kiss On Hand of First Lady

(Picture on Page 20.)

WASHINGTON, Jan. 12.—(AP)—Vice President Garner, in white tie and tails, spent only three minutes at the White House reception for members of congress last night, but in that time he—

Held out both hands for the President to shake;

Gave Mrs. Roosevelt the same double handshake and smile, then bowed, and kissed the first lady's hand;

Called "C'mon, c'mon," while Mrs. Garner stopped to speak to a friend as they approached the White House door.

The Garners had been guests at a small dinner given by Mr. and Mrs. Roosevelt before the reception. It was one of the rare occasions when the vice president stayed up beyond his customary 9 o'clock bedtime.

LEADING AUTHORS FAVOR THIRD TERM

Majority Wants Democratic Victory, Discontinuation of Dies Probe.

By Institute of Public Opinion.

PRINCETON, N. J., Jan. 12.—A special poll of more than 200 leading American authors indicates strong sentiment among the writing fraternity for a Democratic victory in the next election, a third term for President Roosevelt, discontinuation of the Dies committee and keeping America out of war.

These are some of the results of a survey conducted by the Saturday Review of Literature, in collaboration with the American Institute of Public Opinion, among a list of 400 leading writers picked

EXCLUSIVE

by the Saturday Review. More than 200 responded to the poll which was conducted by the Saturday Review "in the belief that writers are in the forefront of those who influence public opinion and that the record of their views on leading issues is valuable." The ballot consisted of questions used in recent months by the American Institute in its surveys of national public opinion.

A comparison of the vote of authors with the vote of the public on the same questions shows that the authors are considerably more pro-Democratic than the public at large. Whereas only 54 per cent of voters throughout the nation said they want the Democrats to win the next election, 70 per cent of the authors said they wished to see a Democratic victory. A slight majority of authors (53 per cent) favor a Roosevelt third term, according to the authors' poll, whereas the American Institute's national poll finds the public opposed by a slight majority (54 per cent).

The attitude of authors toward the Dies committee differs sharply from the public's attitude. Writers in the poll voted approximately 6 to 4 for discontinuing the Dies committee, whereas the public's vote is more than 3 to 1 in favor of continuing the committee.

The comparative study also found the authors much less inclined than the public to blame Germany for starting the present European war. Both authors and the public agree, however, by very nearly the same majority that the United States should not go to war abroad.

'SWING' TROUBADOURS SING AT RESTAURANT

The Swinging Troubadours, featuring songs by Billy James, are presenting dinner music from 5:30 to 6:30 o'clock each afternoon and dance music from 8:30 o'clock until closing each night at the Hawkins Hangar Restaurant.

A special floor show is scheduled tonight, featuring Connie Parsons and his tenor banjo; Harold Compton and his accordion, and Eddie Walker and his brass.

Stars With Errol Flynn

Bette Davis stars with Errol Flynn in "The Private Lives of Elizabeth and Essex," a technicolor film, which is the Fox theater's midnight attraction tonight. The program begins at 11:30 o'clock.

And Every Single One of Them From Alvin!

Alvin's just an old dear—that's what he is. You can take that from Mrs. Alvin Minor, of Dallas, Tex. See those letters? They're from Alvin. Because Alvin promised her when they were wed that he'd write her every day. And where's Alvin been to be writing so much? Nowhere. Just there at home.

STAY-AT-HOME MATE WRITES WIFE DAILY

Barber Hasn't Missed Time in Nine Years.

DALLAS, Jan. 12.—(AP)—Mrs. Alvin Minor has received a letter from her husband every day for nine years although he has not been away.

Fearful their correspondence would stop, she opposed marriage nine years ago until a promise of a daily letter led her to relent.

Minor is a barber, his wife a beauty shop operator.

HUMANE BODY ELECTS.

AUGUSTA, Ga., Jan. 12.—J. W. Daughan has been elected president of the Augusta Humane Society, with R. W. Holsonbake, vice president; Dr. R. Lee Olive, treasurer, and Miss Annie Shumate, secretary. J. I. Lively was named humane officer to succeed J. F. Timmerman.

Amusement Calendar

Stage Shows.

CAPITOL—"Meet Dr. Christian," with Jean Hersholt and special cast at 11:45, 2:22, 4:52, 7:29 and 10:06. Karston's "Follies Unusual" on the stage at 1:27, 3:57, 6:34 and 9:11. Newsreel and short subjects.

PARAMOUNT—"Rio," with Basil Rathbone, Victor McLaglen, Sigrid Gurie, Robert Cummings, etc., at 11:30, 2:12, 4:47, 7:29 and 10:11. "La Vie Paree," International Revue, on the stage at 1:09, 3:44, 6:26 and 9:08. Newsreel and short subjects.

ROXY—"Charlie Chan at Treasure Island," with Sidney Toler, Marie Wilson, Rita Rio and her all-girl orchestra, Toby Wing and Faith Bacon, on the stage. Georgia Tech-Missouri football game. Newsreel and short subjects.

Downtown Theaters

FOX—"Swanee River," with Don Ameche, Andrea Leeds, Al Jolson, etc., at 1:24, 3:28, 5:32, 7:36 and 9:40. Newsreel and short subjects.

LOEW'S GRAND—"Gone With the Wind," with Clark Gable, Vivien Leigh, Leslie Howard, Olivia de Havilland, etc. Matinee, 1:30; evening, 8:00.

RIALTO—"Music in My Heart," with Tony Martin, Rita Hayworth, Andre Kostelanetz and His Music, etc., at 11:34, 1:38, 3:42, 5:46, 7:50 and 9:54. Newsreel and short subjects.

RHODES—"They Shall Have Music," with Jascha Heifetz, Andrea Leeds, etc. Newsreel and short subjects.

CENTER—"Frontier Marshal," with Ralph Scott.

Night Spots

HENRY GRADY HOTEL — Spanish Room—George King and his orchestra, featuring Kay Nichols, Bud Dowling and Virginia Mauch Girls as vocalists, playing dinner-dance music, with two shows, at 8 p. m. and 11 p. m.

ANSLEY HOTEL — Rainbow Roof — Johnny Hamp and his orchestra, featuring Jayne Whitney, as vocalist, and McDonald and Ross, dancers, playing dinner - dance music nightly from 7 p. m. until 12 midnight.

ATLANTA BILTMORE HOTEL—Main Dining Room—Al Apollon and his orchestra, playing dinner-dance music nightly 7 p. m. until 12 midnight, except Sunday and Monday.

HANGAR RESTAURANT—The Swinging Troubadours, featuring Billy James and Connie Parsons, playing dinner-dance music.

Neighborhood Theaters

ALPHA—"Man From Sundown," with Charles Starrett.
AMERICAN—"Three Texas Steers," with the Three Mesquiteers.
AVONDALE—"Rovin' Tumbleweeds," and "She Married a Cop."
BANKHEAD—"Wall Street Cowboy," with Roy Rogers.
BROOKHAVEN—"Charlie Chan in Reno," and "Black Bandit."
BUCKHEAD—"Wagon Wheels," and "The Man Who Dared."
CASCADE—"Pack Up Your Troubles," with Jane Withers.
COLLEGE PARK—"The Night Riders," with John Wayne.
DEKALB—"The Saint in London," with George Sanders.
EMORY—"Frontier Marshal," with Randolph Scott.
EMPIRE—"Blue Montana Skies," with Gene Awtry.
FAIRFAX—"The Lost Squadron," with Joel McCrea.
FAIRVIEW—"Texas Trails," with William Boyd.
FULTON—"Home on the Prairie," with Gene Awtry.
HANGAR—"Rough Riders, Roundup," with Roy Rogers.
HILAN—"Frontier Marshal," with Randolph Scott.
PALACE—"Adventures of Sherlock Holmes," with Basil Rathbone.
PLAZA—"Babes in Arms," with Mickey Rooney.
PONCE DE LEON—"Angels Wash Their Faces," with the Dead End Kids.
SYLVAN—"Hell's Kitchen," with the Dead End Kids.
TECHWOOD—"Frontier Marshal," with Randolph Scott.
TEMPLE—"Black Bandit," and "Gun Smoke Trail."
TENTH STREET—"Burn 'Em Up O'Connor," with Dennis O'Keefe.
WEST END—"Frontier Marshal," with Randolph Scott.

Colored Theaters

ASHBY—"Some Like It Hot," and "Water Front."
81—"West of Sante Fe," with Charles Starrett.
ROYAL—"Streets of New York," and "Winner Take All."
STRAND—"Desert Patrol," with Bob Steele.
HARLEM—"Man From Sundown," with Charles Starrett.
LINCOLN—"Western Caravans," with Charles Starrett.

METHODIST PLAN MISSION INSTITUTE

Atlanta District Leaders To Convene Thursday Morning.

Ministers, laymen and leaders of all departments of Methodist churches in the Atlanta district will meet at 9:30 o'clock Thursday morning at the Druid Hills Methodist church for their annual missionary institute.

Dr. Waights G. Henry, district superintendent, will be in charge of the meeting. Speakers will be Dr. R. L. Russell, Griffin district superintendent; the Rev. Frank Quillian, of Decatur; the Rev. W. R. Sisson, of Atlanta; Dr. N. C. McPherson, of the Peachtree Road Methodist church; the Rev. Paul Turner, of the Atlanta Trinity church, and Dr. W. M. Jones, of Augusta.

SEVEN ENROLL IN CCC.

MILLEDGEVILLE, Ga., Jan. 12. Seven Baldwin county white youths were enrolled in the Civilian Conservation Corps this week.

RIALTO NOW
New Columbia Hit!
Music in my Heart
starring TONY MARTIN RITA HAYWORTH

TO-NITE
—Let's Dance Folks—
—Presenting—
Tunes Old and New
Played by
GEORGE KING
—Just For You—
—ALL-STAR SHOW—
No Cover Charge
Spanish Room
HENRY GRADY HOTEL

The ANSLEY presents . . .
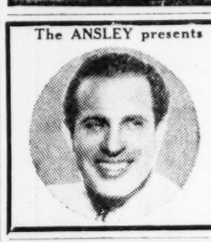
JOHNNY HAMP
And His Orchestra
DIRECT FROM RADIO CITY
Featuring
McDONALD and ROSS
Diversified Dancers
Dancing From Seven O'Clock
NO COVER CHARGE!
RAINBOW ROOF

NOW FOX NOW

THIS MORNING, 10:15
JUNIOR MATINEE
Full Length Picture Program
WESTERN FEATURE—CARTOON
Novelties—Singing With Organ
BIG FREE PRIZES
Admission
Children 10c — Adults 25c
MIDNIGHT PREVIEW TONITE 11:30
BETTE DAVIS - ERROL FLYNN in "The Private Lives of ELIZABETH and ESSEX"

On The Stage!
Gertrude Avery's
All-Star Revue
"AMERICA SWINGS"
35 OUTSTANDING PERFORMERS
Featuring!
The AVERY TRIO
GATES & CLAIRE
GALE SISTERS
TILLIE The Wonder Horse
JAMES McNALLY
10 AMERICAN BEAUTIES 10
And Many Others
Biggest Stage-Screen Show in Town!
On The Screen!
The Hillbilly Fun Makers!
WEAVER BROTHERS AND ELVIRY
in
"JEEPERS CREEPERS"
With
ROY ROGERS
The Singing Cowboy!
Fierce Feuds and Friendly Frolics, Set to the Moanin' Rhythm of Mountain Music!
All seats until 6 p. m., except on Saturdays and Sundays
25c and Bal. Anytime
Starts Sunday!
CAPITOL
Atlanta's Family Theatre!

FARM KILLING LAID TO ANGRY CONVICTS

Frightened Farmer Says He Saw Two Slain Over Dice Game.

FORT TOWSON, Okla., Jan. 12. (AP)—An amazing story of how a farm family of three was killed by gun, ax and fire because of a dice game prompted state officials today to investigate prison camp conditions, including reports that convicts get drunk and go hunting with shotguns.

A frightened farmer, Houston Lambert, 28, signed a statement that he saw three convicts brutally kill Elmer Rogers, his wife and four-year-old son, Dean, on New Year's Eve in anger because Rogers had won money from one of the three camp trusties.

Informed of the statement, Warden Jess Dunn closed the Fort Towson prison camp, herded its 25 occupants inside the penitentiary walls at McAlester and disclosed he had discharged a camp sergeant for allowing his charges too much freedom.

Lambert, who told Sheriff Joe Harmon he was afraid to speak earlier because he feared vengeance on himself and family, identified two of the convicts as Frank Wellman, Oklahoma City man serving 30 years for murdering his bride, and Floyd Carpenter, Johnston county burglar.

17 YEARS IN PRISON, ATTACKER PAROLED

Wade Johnson Given Freedom by Board.

By The Associated Press.

Wade Johnson, 38-year-old white man who has served 17 years of a life sentence for an attack, was granted a parole yesterday by the State Prison and Parole Board.

When he was 21 years old, Johnson was convicted in Jones county and sentenced to death. He remained in jail five years before actually starting service, and the sentence was commuted to life.

He is scheduled to be released from Lowndes county prison January 17.

The parole order said release was recommended by several members of the convicting jury, the nearest living relative of the victim, leading officials and citizens of Jones, Lamar, Bibb, Baldwin and Spalding counties. A codefendant with Johnson was paroled several years ago.

His Orchestra Novel

AL APOLLON.

AL APOLLON BAND TO OPEN TONIGHT

'The Man and His Mandolin' at Biltmore.

Al Apollon, "The Man and His Mandolin," and his orchestra will open an engagement at the Atlanta Biltmore hotel tonight.

Apollon features individual vocalists, songs in foreign languages and instrumental novelties. The music is smooth, with swing, rumba, tango and conga interspersed agreeably.

Apollon's present group includes four instrumentalists, guitar-mandolin, violin, piano and bass. They have been together four years.

The band has played at the Onondaga hotel, Syracuse; four and one-half months at the Monte Carlo Club, New York; entire season at Chalfonte hotel, Pinehurst, N. C., and the entire season at Dunes Club, Virginia Beach.

800 TRAFFIC SIGNS FOR CITY RECEIVED

To Replace Directions Now Used; Approved by National Safety Council.

Tourists and visitors to Atlanta aren't going to have to crane their necks and wonder where traffic directions are in the future, Captain Jack Malcom, of the traffic department, announced yesterday.

The department has just received 800 shining new uniform traffic signs, of the type approved by the National Safety Council and similar to those now in use in most big cities.

The new signs, most of them red and white and green and white, will replace the yellow and black directions which now dot downtown streets.

Atlantans will soon become accustomed to the new colors, and visitors from other cities will readily recognize them, Captain Malcom asserted.

M. L. Thomas, traffic engineer, said that the 800 signs received are only half enough for the city and that more will be purchased.

DANCE
TONIGHT, JAN. 13
From 9 to 12
Kimball House Ball Room
Music by
LOUIS RIDLEY'S ORCHESTRA
Admission, Couple $1.00

RHODES First Run
Jascha HEIFETZ in
THEY SHALL HAVE MUSIC!

CAPITOL
SCREEN
Jean HERSHOLT
—In—
"Meet Doctor Christian"
STAGE
Karston's
"FOLLIES UNUSUAL"
35—People—35
Girls! Girls! Vodvil Acts!

Due to the LARGE Crowds in the Evenings We Advise You To Attend the Matinees
Lucas & Jenkins' Paramount
NOW PLAYING!
A. B. MARCUS Presents
La Vie PAREE
Sensational INTERNATIONAL REVUE
70 PEOPLE
31 SPECTACLES
48 Beautiful GIRLS
On the Screen
"RIO"—Basil Rathbone

The Friendly Theatre
LOEW'S
NOW SHOWING
GONE WITH THE WIND
GOOD SEATS ARE AVAILABLE FOR THIS WEEK'S PERFORMANCES, ESPECIALLY MATINEES.
SEATS NOW ON SALE FOR
SIXTH WEEK
(JANUARY 20 THRU 26)
Twice daily at 1:30 and 8:00 p. m.
Matinees . . 75c Evenings . . $1.10
THIS PRODUCTION WILL NOT BE SHOWN ANYWHERE EXCEPT AT ADVANCED PRICES—AT LEAST UNTIL 1941.

NOW at the BILTMORE
AL APOLLON
"The Man and His Mandolin"
And
His Famous Orchestra
Versatile, entertaining, Al Apollon leads one of America's finest little orchestras. His music is smooth and rhythmic, with swing, rumba, tango and conga interspersed agreeably.
Dancing Nightly
(7 to 12 Nightly—Except Sunday and Monday)
In The BILTMORE'S Main Dining Room

ROXY
Peachtree at Cain
Tel. MAin 5133
Last Day!
IN PERSON!
MARIE WILSON
RIO RITA And Her Orchestra
Toby Wing—Faith Bacon in
Hollywood "Oomph" Show
—On the Screen—
"CHARLIE CHAN AT TREASURE ISLAND"

Starts Tomorrow!
Again the Roxy Brings a Great Personality to Atlanta!
IN PERSON!
HAL KEMP
AND HIS ORCHESTRA
With
"THE SMOOTHIES"
BABS, CHARLIE, LITTLE
BOB ALLEN Romantic Baritone
JANET BLAIR Lovely Singing Sensation
JACK LEMAIRE "Just a Jitterbug"
JOHNNY CYR "Hot Sticks"
On Screen: Marie Wilson in "Cowboy Quarterback" with Bert Wheeler

SUPPORT PLEDGED IN FULTON DRIVE FOR POLIO MONEY

15,000 Tickets to Birthday Dances Expected To Be Sold; 'Everyone's for It,' Says Chairman.

Assurances of strong support in the drive to reach Fulton county's goal of $16,500 net for the "Fight Infantile Paralysis" fund were given last night by members of the Fulton committee for the celebration of the President's birthday to Ivan Allen, Sr., county chairman.

Mr. Allen said plans already made will give Atlanta and Fulton county the best party ever had for $1, and he expects to sell at least 15,000 tickets to the birthday dances, in addition to the school and street button sales.

"Everyone's for it," Mr. Allen told the committee.

Secretary of State John B. Wilson, volunteering to organize the state departments in the drive, told the committee: "The better showing Georgia makes this year the better assurance there will be for the future of this great foundation."

H. Talmadge Dobbs, executive director of the Georgia committee for the celebration of the President's birthday, turned over to Mr. Allen $450 in checks which came to him from personal friends as their contributions.

Mr. Allen said several thousand tickets to the dances were spoken for before the Fulton county campaign even got under way.

Dances will be held on the night of January 30 at the Ansley, Biltmore and Henry Grady hotels and the Shrine Mosque, with nationally known orchestras. Button week will be observed January 22-27.

400,000 BUTTONS DISTRIBUTED TO SCHOOLS

Distribution of 400,000 ten-cent buttons to schools in every section of Georgia was begun yesterday by the Georgia committee for the celebration of the President's birthday to raise funds for the "Fight Infantile Paralysis" drive.

At the same time 200,000 buttons selling at $1 each are being distributed to county chairmen for street sales during button week, January 22 to January 27.

One of the principal sources of revenue for the infantile paralysis drive is in the sale of buttons during button week.

DECATUR CIVITANS WILL HEAR JONES

Constitution Editor To Speak on Ladies' Night.

Ralph Jones, associate editor of The Constitution, will speak at the annual ladies' night banquet of the Decatur Civitan club Thursday in the Hotel Candler, President Wheat Williams announced yesterday.

Wives and friends of the energetic civic organization will gather at 7 o'clock for the dinner, which will be followed by skits arranged by Mrs. Russell T. Harrelson and a dance directed by Sheriff Jake Hall.

Reports will be made by Vernon Frank, head of the boys' work committee, which is striving to establish an all-year athletic camp near Decatur, and by C. H. Blount, chairman of a committee seeking to extend library facilities to outer DeKalb county.

MEMORIAL SERVICE SET AT DRUID HILLS

Baptists To Honor Members Who Died in 1939.

Druid Hills Baptist church will hold its annual memorial service in tribute to members who died during 1939 at 11 o'clock tomorrow morning. The service is held each year on the second Sunday in January, anniversary of the death of the first pastor of the church, Dr. F. C. McConnell.

Members of the church who died during 1939 were Mrs. E. B. Reed, James G. Hale, C. A. Lamkin, William G. Benton, Louis L. LaMontague, E. Stevens, Judge E. D. Thomas, Mrs. Nora G. Webb, Walter G. Cooper, Mrs. Walter G. Cooper, John R. Dickey, H. E. Raiford, Mrs. O. P. Allen, J. B. Everett, Miss Jennie McKinney, Mrs. R. P. Pool, Mrs. Belle Cole, Nathan P. Cox, J. F. Chick, Mrs. J. K. Pace, William Waddell and Mrs. John Wesley Cooper.

BRITAIN TO PURCHASE CANADIAN ALUMINUM

MONTREAL, Jan. 12.—(AP)—Conclusion of an agreement to provide the British ministry of supply with approximately 90,000 short tons of aluminum annually was announced today by President R. E. Powell of the Aluminum Company of Canada, Ltd.

THE WORLD'S LARGEST SELLER AT TEN CENTS
St. Joseph ASPIRIN

The Baby That Slept Through the Tragedy

In her arms Nurse Evelyn Laskot, 18, holds 7-month-old Stanley Friedman, who slept through a triple tragedy in his Oakland, Cal., home yesterday. Police said the father, J. Harold Friedman, shot his wife to death, then fatally wounded his 4-year-old daughter, Marjorie, and shot himself. Evelyn is shown as she told investigators of the shooting.

J. HAROLD FRIEDMAN

MRS. FRIEDMAN.

Joan Bennett Elopes With Wanger After He Proposes Over Telephone

Arizona Wedding Astonishes Hollywood; Third Marriage for Actress, Once a Blonde, Now a Brunette; Second for Producer.

(Picture on Page 1.)

PHOENIX, Ariz., Jan. 12.—(AP)—Actress Joan Bennett and Producer Walter Wanger were married in the courthouse basement today after a sudden proposal by telephone and an all-night elopement trip which astonished all Hollywood.

Wanger, 45, called Miss Bennett, 29, from his studio last night, and they decided to elope.

Stopping only long enough to pick up Margaret Eitinger, Miss Bennett's press representative, they started for Phoenix by automobile. After their arrival Wanger had to buy a wedding ring.

Shortly before noon they obtained a marriage license, then hurried to Justice of the Peace Harry Westfall's office. Witnesses were Miss Ettinger and Westfall's clerk, Mildred Niles.

The marriage, third for Miss Bennett and second for Wanger, culminated a friendship of five years. The bride, once a blonde but now a brunette, formerly was under contract to Wanger's organization.

Wanger was divorced last spring from Justice Johnstone, dancer and actress, whom he married 18 years before.

Miss Bennett, daughter of Richard Bennett of the stage and screen, first was married at 17 to John Fox, whom she divorced in 1928. In 1931 she married Gene Markey, screen writer, but they were divorced in 1937. Markey later married Hedy Lamarr.

Miss Bennett is the mother of two daughters, Diane, by her first marriage, and Melinda Markey, by her second.

STATE PARKS SEEK CONCESSION BIDS

Pine Mountain and Vogel Businesses Are Open.

Bids on the operation of concessions in two state parks have been requested, Eugene Bothwell, acting director of the state parks division, announced yesterday. They will be opened at noon March 1.

The concessions are Pine Mountain Tavern, located in Pine Mountain State park near Chipley, and Walasiyi Inn, in Vogel State park, at Neel Gap.

YOUTH SENTENCED IN THEFT OF CARS

Receives Two Years on Public Works.

Pleading guilty to stealing three autos, Harold Smith, 19-year-old white youth, was sentenced to two years on the public works yesterday by Judge Walter D. Hendrix of Fulton Superior Court. Following his sentence, the youth must also serve a two years' probation, Judge Hendrix ordered.

The youth admitted stealing the auto of Miss Lucille Harper, 635 Myrtle street, August 2; the auto of C. E. Freeman, 241 Spring street, July 25, and the auto of J. F. Comfort, 1085 St. Augustine place, December 2.

MAN SLAYS WIFE, CHILD, SHOOTS SELF

'Life Too Complicated,' Says Broker; Jammed Gun Saves Infant Son.

OAKLAND, Cal., Jan. 12.—(AP)—Life which had become "too complicated" in a fast-changing world led a 48-year-old insurance broker to kill his wife and his 4-year-old daughter today and critically wound himself.

Lawrence Dayton, deputy district attorney, said he had obtained a statement from J. Harold Friedman in which the man said the shootings constituted a plan to save his family from the "uncertainties" of the future.

Hospital attendants gave Friedman slight chance to recover. His daughter, Marjorie, died a few hours after the mother, Pauline, was killed.

"I could not face the uncertainties of the future for myself and my family," Dayton quoted Friedman as telling him at the hospital.

In a note, the insurance man complained life had "become too complicated. Our world is changing too fast. I'm worried about the future of my family, religion and country."

Dayton said Friedman's seven-month-old son escaped possible death because the pistol jammed as he neared the infant's room.

"Friedman told me he shot his wife first and then Marjorie, and planned to shoot the baby," Dayton said, "but abandoned the idea when the pistol jammed and he had to reload the weapon in the attempt on his own life."

Friedman expressed the hope he would die, Dayton said.

TEENY-WEENY CAFE MAY LOSE LICENSE

Council Unit Urges Beer Permit Be Revoked After Slaying Indictment.

City council's police committee last night followed the indictment of George A. Belk and Hubert Mabry on charges of murdering Julian Dopson, 23, by recommending the revocation of the beer license of the Teeny-Weeny lunchroom at 12 Georgia avenue, S. W., where the shooting occurred last Monday night.

The Fulton county grand jury returned the indictment early yesterday after hearing evidence of an argument between Mabry and Dopson which resulted, it is alleged, in the fatal shooting.

Action against the license of the scene of the altercation and a further recommendation that the license of Louis Salem, 70 Fair street, be revoked were the major actions of the committee, which adjourned early to attend a chicken dinner as guests of J. A. McKibben, superintendent of detectives.

Trial of A. J. Coppenger, charged with drinking, was deferred until the January 26 committee session. A. G. Mattnews, vice president in charge of the West End branch of the First National Bank, was designated a member of the police examining board to fill a vacancy.

HUIET CAN'T JOIN IN DEEN MERIT PLAN

Labor Head Says Law Prevents Joint System With Welfare Group.

Ben T. Huiet, commissioner of labor, yesterday refused to consider setting up a joint merit system advisory board of the labor and welfare departments, as suggested by Braswell Deen, head of the welfare department.

Huiet declared that the law specifically outlines his duties as commissioner of labor and asserted he believes it would be a violation of the law for him to contract with any other department in the creation of a joint advisory board on personnel.

In a letter to Deen, Huiet enumerated his reasons for maintaining his own separate board but he offered Deen the privilege of employing any of the thousands of persons who have stood and passed the labor department's qualifying examinations.

'And Don't You Have to Juggle Figures?'

Margaret McDuff Farmer, Labor Board review attorney, bounced a quick "no" off Congressman Harry Routzohn's interrogation yesterday in Washington when he asked if the board didn't have to "juggle figures" a bit to get the labor election results it wanted. You see her on the witness stand as he questioned her during her testimony.

FORD AND MARTIN LINKED AT INQUIRY

But Harry Bennett Denies Auto Magnate Ever Even Talked to Labor Leader

WASHINGTON, Jan. 12.—(AP)—An affidavit quoting Homer Martin, president of the American Federation of Labor automobile union, as saying "Ford" had promised him "financial help," was made public today by a house committee investigating the National Labor Relations Board.

The document had been found in the board's files. Edmund Toland, committee counsel, said it was offered to show that the board went beyond the testimony at its hearing in a case against the Ford Motor Company at St. Louis. The affidavit, Toland said, was placed in the board's files after hearings in the Ford case had been ended. It was signed with the name of Harry A. Elder, of St. Louis, former body guard for Martin, and bore the date of September 2, 1939.

(In Detroit, Harry Bennett, personnel director of the Ford Motor Company, denied that any promises of help ever had been given Martin, or that Henry Ford had ever talked with the labor leader.)

Asked about the Elder affidavit after the hearing, board officials said they had no part in Elder's making it, and that there was nothing secret about it—that they understood copies had been widely distributed by the CIO last September.

Representative Routzohn, Republican, Ohio, raised the question today whether the National Labor Board did not have to "juggle figures" to get the labor election results it wanted.

He got a quick "no" from Margaret McDuff Farmer, review attorney for the board, then on the stand. The point centered on a collective bargaining election at the Sorg Paper Company, of Middletown, Ohio.

JAYCEES ELECT.

AUGUSTA, Ga., Jan. 12.—Douglas B. Horne was elected president of the Augusta Junior Chamber of Commerce at the annual meeting this week, succeeding Stewart Hull. Other officers are Wallace Inglett, vice president; Albert Quillian, secretary, and J. R. Owens, treasurer.

Finest Luggage Made
Priced as low as inferior makes.
W. Z. Turner Luggage Co.
219 PEACHTREE ST.

High's BASEMENT

For Mid-Season Savings!
Misses' and Women's $3.95
DRESSES
Right when you're looking for something to wear in-between — comes this exciting dress event! Buy two dresses for what you'd expect to pay for one—Choose today!
$2
Complete Size Range, 12 to 20; 38 to 52!
CREPES! FAILLES! RIBBED CREPES! PRINTS! SOLIDS!
HIGH'S BASEMENT

SPECIAL PURCHASE
FOR ONE DAY SELLING
$8.95 to $10.95 WARM
WINTER COATS
SATURDAY ONLY . . . .
When you save around HALF and more on a good warm coat, you know it's time to act!
Tremendous variety of styles in DRESS and SPORTS coats! Black, brown, bright shades, mixtures. Sizes 12 to 44. A sure sell-out! Shop early!
• PLAID-BACKS
• TWEEDS
• DRESSY CORDS
• BOUCLES
• CUT FLEECES
• REVERSIBLES
• CHINCHILLA-TYPES
$5
HIGH'S BASEMENT

Models That Usually Sell for $49 to $69!
FUR COATS
A mid-winter value scoop! Mid-season pelts! 1940 styling! Beautifuly lined and detailed! Buy NOW at JANUARY SAVINGS!
$29.99
MINK-DYED CONEY
BEAVER-DYED
LAPIN
SABLE-DYED CONEY
SIZES 14 to 20
HIGH'S BASEMENT

Men's 79c to $1.19
BROADCLOTH SHIRTS
Smart new patterns on light or dark grounds. Some whites! All with built-up collars attached. Some irregulars. 14-17.
59c
HIGH'S BASEMENT

$1.59-$1.89 Men's
SWEATERS
Sizes 36 to 40! $1
Coat-sweater or novelty styles—solids and neat patterns.

Men's $2.98 Wool
PANTS
Well Tailored! $1
Neat dark patterns for plenty of wear—reinforced seams. All sizes.
HIGH'S BASEMENT

DOOR CRASHERS—COME EARLY!
Full-Fashioned Silk Hosiery
Slight seconds of 89c quality — including some very sheer chiffons. Smart colors, sizes 8½ to 10½.
29c
29c-49c Rayon Undies
WOMEN'S vests, panties, bloomers. All full cut, reinforced. Regular, extra sizes. Tearose.
19c
25c Shirts & Shorts
MEN'S vat-dyed fabric shorts! Swiss-rib shirts. All sizes. Each
10c
HIGH'S BASEMENT

Women's $1 Sweaters

39c
Smart pullovers of chenille — in lovely colors to suit your suit! Dainty styles—in all sizes! Buy now.

Women's Tuckstitch PAJAMAS

59c
Reg. $1! 2-piece styles with ski-bottom pants and tailored tops. Tearose shade. Warm and comfy for all regular sizes.
HIGH'S BASEMENT

Shoe Repair Special
Men! Women! Children
HALF SOLES
Crepe! Leather! Composition!
49c
Get your shoes ready for more bad weather—have them re-soled today! All work done by experts.
SHOE REPAIR—HIGH'S BASEMENT

89c "Endurance"
BED SHEETS
81x99 Inches!
69c

Firmly woven of strong staple yarns—seamless with wide hems. A sheet buy you'll rush for today!
HIGH'S BASEMENT.

CLEARANCE SALE
SATURDAY ONLY SPECIAL!
250 PRS. REG. $1.99
WOMEN'S OXFORDS

Sizes 4 to 9
$1
Special group of our regular $1.99 stock at this sale price for one day only! Rubber and leather soles. Browns, Blacks and two-tones.
High's BASEMENT

J. M. HIGH CO., SINCE 1882 THE STORE FOR THRIFT-WISE ATLANTANS

THE CONSTITUTION

CLARK HOWELL, Editor and Publisher — H. H. TROTTI, V.-Pres. and Bus. Manager
RALPH McGILL, Executive Editor — RALPH T. JONES, Associate Editor

Entered at the Post Office at Atlanta as second-class mail matter.

Telephone WAlnut 6565.

SUBSCRIPTION RATES
By Carrier or Mail

	1 Wk.	1 Mo.	3 Mo.	6 Mo.	1 Yr.
Daily and Sunday	25c	$1.10	$3.25	$6.50	$12.00
Daily only	20c	90c	2.50	5.00	9.50

Single Copies—Daily 5c, Sunday 10c.
BY MAIL ONLY

	1 Wk.	1 Mo.	3 Mo.	6 Mo.	1 Yr.
Sunday only	10c	45c	$1.25	$2.50	$5.00

Mail rates for R. F. D. and small or non-dealer towns for 1st, 2d and 3d postal zones only on application.

KELLY-SMITH COMPANY, national representatives, New York, Chicago, Detroit, Boston, Philadelphia, Atlanta.

THE CONSTITUTION is on sale in New York City by 2 p. m. the day after issue. It can be had: Hotaling's News Stand, Broadway and Forty-third Street (Times Building corner). Request a copy of The Constitution to be delivered to your room each day when you register at a New York hotel.

The Constitution is not responsible for advance payments to out-of-town local carriers, dealers or agents. Receipts given for subscription payments not in accordance with published rates are not authorized; also not responsible for subscription payments until received at office of publication.

Member of the Associated Press.
The Associated Press is exclusively entitled to use for publication all news dispatches credited to it or not otherwise credited to this paper and also the local news published herein.

ATLANTA, GA., JANUARY 13, 1940.

The Weak Spot

Regardless of all other points raised, there is one sentence of the ruling in the Inland Steel case, by the United States circuit court of appeals at Chicago, which unerringly places the spotlight on the weakest spot in the Wagner labor-relations act. Said the court:

"This record as a whole discloses the danger of imposing upon a single agency the multiple duties of prosecutor, judge, jury and executioner."

The agency referred to is, of course, the National Labor Relations Board, set up under the act to enforce its provisions. It is to this board all cases involving disputes between management and labor are referred and from its findings it is extremely difficult to appeal.

In the Inland Steel case the point at issue was whether an employer is compelled to put his agreement with organized workers in his plant, into writing. Whether, in short, formal written contract is mandatory, after all requirements of collective bargaining have been met. The NLRB ruled such a contract is mandatory and the union involved, a CIO subsidiary, felt it had thereby won a signal victory. Now, the court of appeals reverses that finding.

Which viewpoint is morally right and which would, in final eventuality, prove most beneficial to labor and to management alike, is matter for opinion. Or, at best, an issue which could be proven only by the long test of practice.

There can be no disagreement, however, with the sentence quoted above as to the evil of combining, in one agency, the functions of prosecutor and judge, jury and executioner. It is fundamentally contrary to the ideals of justice, as laid down in Roman law, extended in English jurisprudence and inherited in this country from the race which gave the world the Magna Carta, to permit prosecutor and judge to be one and the same.

In any dispute a judge who is not absolutely unbiased is no judge at all. Judgment itself must ever sit above the arena, free of the prejudices and interests of the litigants or contestants before it. It is symbolic, in all countries, that justice must be blind. Justice always is. For if the bandage of impartiality is removed, justice ceases to be justice and becomes but privilege and persecution.

Experience is revealing many desirable features in the Wagner Labor Relations Act. Business men, industrial management as a whole, are adjusting themselves to its provisions and discovering its benefits to be far larger than anticipated, its difficulties far less than feared.

But it cannot be denied that most of the criticism leveled against the act may be, ultimately, traced to the weakness of that section creating the NLRB.

Probably the board itself is not to blame. For it has been placed in an impossible position in many instances. The Chicago court has pointed out, once again, the weak spot. No law, no regulations, can be justly administered where prosecutor and judge are one, irrespective with which side of a possible dispute the board may be expected to feel sympathy.

Animals in War

In spite of tremendous difficulties, voluntary animal welfare workers are carrying on in war-torn Europe. They offer a classic example that man is, after all, a civilized being.

Much is being done. In England, the home office has combined the various animal welfare bodies and animal homes under a national air raids precautions for animals committee. Under command of Colonel R. J. Story, D. S. O., as executive officer, regional workers have begun work in all boroughs of London, as well as the provincial danger zones. Mobile units have been organized so that workers in an area liable to unusually serious air raids can be reinforced by men and material from nearby sections. Guide books on air raid precautions for animals have been printed and are being distributed free, or at small cost.

The work also goes forward at the front. The Royal Society for the Prevention of Cruelty to Animals is assisting the royal army veterinary corps. And when London's children were evacuated, more than 600 pet animals and birds from various schools were labelled and also evacuated to sheltered spots.

A blaze in a western armory halted a basketball game therein. It is assumed the brave firemen slid down the rangy center, from floor to floor.

A veteran Broadway producer describes his job as "six months' vexation over something that may never see the stage." Does he mean all irk and no play?

Is Rumania Next?

When a new development in the international scene is imminent, those who write the news and those who handle it get a feeling—call it a hunch but it is more tangible than that—the storm is going to break. It frequently is possible to read behind the stories the actuality with which the world soon will be confronted.

A feeling has been growing of recent days that Rumania and her ability to withstand a dual invasion for a period of weeks will prove the key to this developing world war. Dispatches from London and Paris hint at the expectation of this development, minimizing the chances it will develop in Finland because of the valiant stand of defenders and the difficulty of offensive operations through that country, whether in winter or in summer. It would call for a specialized, difficult and lengthy offensive.

Rumania, on the other hand, offers both Germany and Russia the advantages of interior positions, marked original military superiority and confronts the Allies with corresponding difficulties of long lines of communication, difficult terrain and inability to shift large bodies of troops quickly. A very definite hint of this expectation of the allies may be found in the British emphasis in the last two weeks on the necessity of husbanding shipping resources, an action which would be unnecessary if the conflict was to remain centered on the Franco-German border.

It must be remembered war is much like steam—it can be confined by strength, yet as its pressure builds, it ever is seeking the weak spot that will release it from captivity. Usually a safety valve furnishes the outlet as the pressure builds. But Europe is a boiler from which the safety valve has been removed, and the steam is seeking, searching for that outlet which is easiest. Holland and Belgium are ready. Scandinavia is ready. There is no material advantage in invasion of Italy. Rumania is weak, Rumania is rich, Rumania is isolated—thus runs the thread. Observers already know Russia is mobilizing forces at the one spot at which it will be possible to roll up the flank of Rumania's best defensive line, the river Dnieper.

France and Britain have massed an immense army in the Far East. Russia has mobilized more men than could possibly be used against Finland. Germany has quietly been withdrawing men from the region of the West Wall. Within months the world will know the answer.

An Ancient Trick

For those who find comfort in a long-range view of things, there should be a great deal of consolation in the recent disclosure by one of the nation's eminent historians that propaganda is no new art.

As a matter of fact, according to Dr. John A. Wilson, director of the oriental institute of the University of California, the propaganda machinery of 4,000 years ago ground out quite a lot of baloney in behalf of the Egyptian Pharaohs, which was believed for a few thousand years. But now—at this late date—the exaggerations of the publicity men of the Nile are being shown up for the fakery they were.

For example, Dr. Wilson discloses that the publicity build up for Rameses III, who lived in the 12th century, B. C., pictured him as a great conqueror. There are remains of carved inscriptions showing old Rameses doing his imperial stuff against two towns in Asia Minor. But, a few years ago, Dr. Wilson says, an Egyptologist found proof the publicity men had plagiarized the entire tale.

The truth is the press agents took the conquering story from a text describing victories of another Rameses. This was Rameses II, who reigned a century earlier than the third Rameses. And this ruler himself, say the historians, didn't do all the mighty things his press agents and propaganda staff attributed to him. The text which Rameses III copied was unreliable. The historians claim the earlier Pharaoh fought a battle in Asia Minor, all right. But he didn't win in the manner described. At best, the fight was a draw.

What about the historians of the future? The men who will research into some of the handouts and propaganda stories dished out by the henchmen of the dictators? What a task there will be then, sifting the true from the false!

In fairness to the mighty Soviet army, let it be said that in years of marching around Moscow's Red Square it never lost a parade.

Franchot Tone has given Joan Crawford a 90-carat amethyst—her favorite stone. No one knows yet whether this is a reconcilation or a job of repaving.

A spokesman for brewers says the old-time nickel beer would today be impossible. So endeth our fond hope for a cafe society at popular prices.

Editorial of the Day

CERTAINLY NOT DEMOCRATIC
(From The Detroit Free Press)

President William Green, of the American Federation of Labor, condemns the NLRB ruling that the 115,000 miners employed by 202 anthracite operators in Pennsylvania constitute a single unit for collective bargaining.

Mr. Green says the board's decision is a blow at democracy, and is contrary to the principles of the labor act because it keeps workers from selecting their own labor representatives. Without doubt the AFL head could put up some substantial arguments in support of these contentions.

The ruling has a strong dictatorial flavor, and it does not support what in another field is known as local self-government.

But at the moment no way of contesting the board's action through legal procedure seems to exist, anyhow not if the recent ruling by the United States supreme court in the west coast longshoremen's case, that certification orders of the NLRB are not subject to court review, means what it appears to mean.

Regardless of justice or injustice, the National Labor Relations Board's decision is final and binding, and there is just one evident way of ending this sort of autocratic administration. That way is through amendment of the Wagner act.

The board action in the longshoremen's case and in the anthracite case are two urgent reasons why revision of the law ought to take place at once, and should be made thorough-going.

THE CAPITAL PARADE

By JOSEPH ALSOP AND ROBERT KINTNER.

SOUGHT ESCAPE FROM DILEMMA WASHINGTON, Jan. 12.—There was a simple motive behind Senator Pat Harrison's plan to have the President's budget and tax recommendations jointly considered by representatives of the house and senate committees on appropriation and taxation. The President has impaled congress on a cruel, three-horned dilemma; the lawmakers must either accept agonizing budget cuts, or raise the $45,000,000,000 federal debt limit, or levy new taxes in an election year.

A congressional strategy committee to ponder ways and means of escaping from this dilemma was what the canny Mississippi senator really wanted. Owing to opposition in the house, it now seems that the Harrison plan will not go through. Meanwhile, it has started remarkably interesting discussion of much more basic and important innovations.

"OVER-ALL BUDGET" Specifically, Senator James F. Byrnes, of South Carolina, one of the ablest and most influential men in congress, is talking to his cronies about the "over-all budget," an old idea of his. This was first proposed toward the end of the World War, when Byrnes, Swager Sherley and Uncle Joe Cannon were leading the fight for improvements in the federal budgetary procedure. At that time it was set aside in favor of the present system, by which the President prepares an itemized budget and presents it to congress for action during the session.

As the budget is acted on, item by item, each item is an easy prey for log-rolling pressure groups. The difficulties of intelligent economy under this arrangement have long obsessed wise men in the government. Reforming it was one of the principal objectives of former Under-Secretary of the Treasury John W. Haynes, whose work did more than the work of any other man in recent memory to surround financial problems with a sensible atmosphere and to improve relations between business and government. Reform was also the intention of the agitation in congress, not so long ago, to make it illegal to increase any item in the budget beyond the President's recommendation.

This is the English system, under which parliament may reduce, but not add to appropriations asked for by the cabinet. Byrnes' plan would be an approximation of the English system, without the constitutional objections of limitation on the established powers of the legislative branch.

He would like to see the appropriations committees of the senate and house appoint three members apiece to a permanent select joint committee. This select committee would recruit a staff of perhaps a score of experts, to carry on continuous studies of the work of the different departments and agencies. Each fall, two or three months before congress opened, the committee would begin its work, receiving the reports of its experts, forming a close liaison with the budget bureau and the President, and examining needed appropriations in detail. When the new session came, the labors of the select committee, the budget bureau and the President together would make it possible to offer the "over-all" budget.

This would be a one-sentence bill, to become the first order of congressional business, and would read, "for the expenses of the federal government during the next fiscal year, the congress of the United States hereby appropriates $8,000,000,000," or whatever the sum might be. Thereafter, there would be no further appropriation bills, except perhaps a deficiency budget bill at the session's close. Instead, money from the lump sum already appropriated would simply be allocated for the various purposes of government. And when a pressure group got to work on one item, other pressure groups, knowing increases in one item would mean cuts in others, would promptly oppose.

SPRAWLING THROUGH The plan may be imperfect, and would certainly step on a number of important toes. Yet it is a striking attempt to meet a basic problem of our time. This is the division of responsibility in our government—so great that responsibility almost disappears—at a time when the government has assumed new duties and functions of the most appalling complexity. Other forms of the same plan are also most attractive. For example, it is now utterly impossible for the executive branch to keep the legislative informed on foreign affairs, since reports must be made to committees so big they are almost sewing circles. This might be cured by the appointment of a select committee of six men from the house and senate foreign affairs committees, small enough and responsible enough to permit really free discussion with the State Department. In any case, one thing is sure. In these times, the government cannot much longer sprawl its way through.

SILHOUETTES

By RALPH T. JONES.

Meet Mister Superman!

For want of a better description they are still called comics. But these cartoon strips that are so popular a feature of modern newspapers, rarely depend upon comedy, simple or otherwise, for their appeal. Probably not more than 25 per cent of the "strips" in any newspaper can today be classed, correctly, as "comics." The others may be romantic, problematic or deliberately melodramatic thrillers. And, if that's what the public wants, bless 'em, that's what they'll get.

Having felt the pulse of readers' desires, as it were, we on The Constitution have decided to double our daily allotment of comic strip space. Two pages hereafter, if you please. And we hope you'll like those we've selected for you, both the new and the old.

Careful scrutiny of the offerings and study of the reactions of readers, impelled us to present to you a new "strip" character in Atlanta. Meet Mister Superman! Now here, my friends, is a lad who does things! You're going to be surprised. Every day. For what this guy can't do—well, it just ain't, that's all!

(In talking about Superman I find it necessary to resort frequently to the exclamation point, in punctuation!! You see!!!)

Tarzan Is Good, But Superman! ! !

This fellow Tarzan has been world champion at feats of derring-do for quite a white. When it comes to wrastlin' a good hefty lion and pursuading a two-ton elephant of the evil of its ways, Tarzan has always been considerable of a fellow. It would never do to bet on the lion in a single-handed, bare-knuckle, fight with Tarzan. No sirree!

But can Tarzan run faster than a streamlined, Diesel-engined limited train can travel? Superman can!

Can Tarzan meet an automobile traveling 50 mph, and stop it, kerslam, with one hand on the radiator grill? Superman can!!

Can Tarzan clear a 20-story building at one leap? Superman can!!!

Shucks, it takes too many exclamation points to keep this up.

Superman comes, you understand, from another planet. He brings a development of brain and heart and brawn to earth, via space-traveling machine, that may be startling to you prosaic folks but, to us who know our planets and who hop as casually from Saturn to Mars as you'd step around the corner to the drug store, is quite logical. It's really not because Superman is so magnificent—it's just that earth men are so weak and ineffectual. Surely, if you've read about the Russians in Finland, the Congressmen in Dilemma, Chicago U. in Football and the Phillies in the National League, you won't dispute that.

Looking Over The First Week.

Usually, I don't look ahead on these comic strip continued stories. I firmly restrain my impatience when Orphan Annie is captive of the despicable villains, when Moon Mullins is making a play for Gee Gee or when Tarzan seems hopelessly trapped by the swarthy minions of Zelim. It spoils my daily scanning of the paper, if I peek ahead.

But I did take a gander at the first week of the Superman strip. And you can take my word you're going to go wild about the fellow. Lots of you, anyway.

Take that strip, about the fifth in the series I think it is, where the baby newly arrived from somewhere in outerspace first reveals to his earthly guardians that he's something extra special in the way of babies. He does it with a chair. Of course he's a great baby, but I don't know if there isn't at least one earth baby to outshine him. Not in the same way, y'understand. Not with a chair—like that. But, when it comes to all 'round great babies, have you heard of my granddaughter? Oh, well, if you're going to be like that—

It's Really Allegorical.

Actually, I'm convinced, there is a deep, allegorical meaning to the pictured story of Superman. You see, as an Earth man, his role in life is that of a newspaperman.

And I think all his marvels of strength, physical and mental, are really just a nice way of revealing how superior, really, newspapermen are, as a class, to other men. The tinkers and tailors and soldiers and sailors, the bankers, the lawyers, the doctors, the merchants.

Really, we newspapermen are something extra special, you know. Sure, sure. It's sad, girls, but most of us are already married.

Meet Mister Superman, the quintessence of a—ahem—newspaperman.

Twenty-Five Years Ago Today.

From the news columns of Wednesday, January 13, 1915:

"Washington, January 12.—The house of representatives tonight, by a vote of 204 to 174, refused to the states an amendment to the federal constitution to enfranchise women."

And Fifty Years Ago.

From the news columns of Monday, January 13, 1890:

"Dalton is going into a prohibition campaign, and Editor Wrench poises gracefully on the fence."

Love's Reward.

Silvio Cobucci, 27, of Buenos Aires, let his imagination wander in the cell to which he had been confined in Villa Devoto jail. He subscribed to magazines and newspapers and answered mate-searching letters sent to the love-lorn columns by romantic men.

Silvio described himself as: "a tender girl, 19 years old, and named Della Funes . . ." He asked for funds from those who responded to the letters and got some money until an impatient suitor found him out. Result: extension of Silvio's sentence by two years and seven months.

FAIR ENOUGH

By WESTBROOK PEGLER.

A Special Miracle NEW YORK, Jan. 12. A big meeting of the Union of Variety Artists was momentarily upset by cries of "throw him out!" evoked by a simple request by a member for an accounting. Chairs were pushed back, and, according to the New York World-Telegram's account, "a brawl seemed imminent" until a union officer, sighting a microphone which was not in use at the moment, cried, "nobody is going to be thrown out," and calmed the storm. Just how it happened that there was an unoccupied microphone in a congress of crooners, moaners and masters of ceremonies, the story did not explain. Probably it will just have to be set down as a miracle arranged for the preservation of the Union of Variety Artists. It would not happen more than once in a thousand years.

However, the fact that a meeting of night club entertainers—a rather harmless, if irritating, tribe of toilers—was saved from riotous disorder only by a miracle points to a serious weakness in organized labor in both of the big houses.

The CIO as well as the AFL actors are remarkably intelligent. They can be taught to perform amazingly difficult tricks, including recitations and songs. There is a school of thought which holds that mere instinct, rather than intelligence, accounts for all this, pointing out that the actor gets food, raiment and applause for performing well, but the same type of argument could be applied to furriers and teamsters.

Gentle In Public In fact, the only more or less human creatures who do get paid, fed, clothed and applauded for performing badly are politicians. It would be a sorry thing to admit that politicians are the only beings whose actions are guided by intelligence rather than instinct. But, whether they have intelligence or not, actors are gentle and well behaved, in public at least, by comparison with most other types, and still their union meeting almost reached the brawling point when a member asked for an accounting.

In a day when more and more groups of workers, unfamiliar with union procedure, are being organized under pressure of the bitter competition between the CIO and the AFL, intimidation of the rank and file and assumption of power by enterprising unioneers present a serious peril to the freedom of the workers, individually and in the mass.

Most ordinary citizens, even including longshoremen, who enjoy a rough-and-tumble reputation, are bashful and timid in meetings. As to the ruggedness of the longshoremen, it may be pointed out that for years it was customary for a few rodent racketeers to run them off the docks at will and that giants among them meekly obeyed mysterious commands from a few hoodlums, emphasized by an occasional broken leg or killing.

Supposedly Parliaments Union meetings are supposed to be parliaments, but union discipline and character are such that individuals, arising to speak in opposition to the policies of the officers or a minority of planted hecklers or thugs, are put in fear of humiliation, at least, and injury, expulsion or death in certain types of unions.

It has been the habit to smile mischievously and say that, after all, union meetings are congresses of horny-handed roughnecks whose language is blunt and whose hides are thick. That tradition has been imposed upon to the detriment of the dues-paying roughnecks themselves and to the benefit of unioneering and patrioteering grafters in the official list, and even of notorious criminals who muscle into unions and buy off interference by the big parent bodies by delivering votes in the big union elections.

The pattern closely resembles that of our civil government and politics, with the important difference, however, that the big unions have nothing corresponding to the Department of Justice, the police or even the county prosecutors to preserve the purity of the ballot and the rights of the members. The union system creates great power but provides no means to prevent or punish abuse of power.

He Sits Quiet The rank and file sucker is easily howled down, and, unless he has the peculiar gall of the born wind-jammer, he sits quiet while his rights are voted away, or doesn't even bother to attend meetings, knowing that they will be voted away, anyhow, and in some unions that persons unknown will follow him home and bend a ball bat over his head.

Inexperienced, unacquainted and, to use the proper word, bashful thousands of newly organized workers invite exploitation by predatory unioneers as harmful as exploitation by the most brutal employers and violence no different from that inflicted in the bad old days by the mercenary agency guards and strike-breakers. If the big union organizations can't protect the members from their own unions, there is a power that can and eventually will be forced to.

Constitution Quiz

Can you answer seven of these test questions? Turn to want ad pages for the answers.

1. What is the chief constituent of coal?
2. In which European country is the River Ebro?
3. Of which South American republic is Alberto Guani the minister of foreign relations?
4. Which state is nicknamed "Beehive State?"
5. A tarpon is a weapon for killing whales, a kind of fish or a rainproof fabric cover?
6. What is chronology?
7. What is the correct pronunciation of the word commandant?
8. What is the botanical name for hardwoods?
9. Which country owns the Dodecanese Islands?
10. How many square yards are in one acre?

ONE WORD MORE

By RALPH McGILL.

MAVERICK AND THE NLRB When Maury Maverick had done with his talk to the students of Georgia Tech on Friday evening, there was an open forum period. The Tech students did not get to ask many questions because the adults present, usually stating a conclusion instead of a query, selfishly took most of the time from what was a student evening.

One adult asked the former congressman and present mayor of San Antonio, if he thought the National Labor Relations Board had been prejudiced.

Now, Maverick is a sincere New Dealer and the more radical elements have moments when they look upon him as their darling. He was defeated for congressional re-election in Texas largely on the basis that he was a radical in politics.

I like Maverick because he doesn't dodge and gives an honest answer. The answer Friday evening, from one of the nation's best-known liberals and public figures, explains why he not always is anybody's darling.

"Yes," he said, "I think the National Labor Relations Board has been prejudiced in favor of labor as against the businessman. This is unfortunate but may be expected in any new set-up.

"They sent an investigator down to our town (San Antonio) and he was such a nosey person and had such a pronounced Boston accent he soon had everyone in town mad and wanting to chase him out of town."

Maverick put his finger on the weak spot of the NLRB and it is the weak spot of many a government bureau under the New Deal which Maverick supports but is too honest to deny its apparent faults.

IT HAS BEEN PREJUDICED Any person, except those in its hire or those too prejudiced to admit obvious truth, will admit the patent fact the NLRB has been notoriously prejudiced against the employer.

Its investigators, almost without exception, have been persecutors rather than investigators.

Some months ago the businessmen in a south Georgia city were invited to appear at a meeting at which a representative of the NLRB would explain the wages and hours act.

The representative was curt. He sat on the side of a table and treated the invited businessmen as if they were defendants in a police court. His stock answer was:

"Well, you'll have to wait and see the judge about that."

"My God," said a businessman who was present, "the reason I'm here is that I don't want to see the judge. I want to know what to do so I won't see him."

At least two businessmen who had remained faithful to every move by the New Deal administration, left the meeting its enemies.

This was not an exception. Maverick's town of San Antonio got a "nosey fellow who soon had everyone so mad they wanted to run him out of town." The town that didn't get a duplicate of the San Antonio investigator or representative was the very rare exception.

The fact the board was prejudiced against the employer; plus the fact the board sent out men with a persecution complex to investigate and to conduct hearings, has done its share toward creating opposition to the New Deal.

BROUN'S ANALYSIS Recently I had a letter from a labor organizer who said the plea to let business revive without any new attacks of taxation, was a reactionary plea.

"Let us," he said, "pay attention to public health, to education and to social advancement."

That argument is, of course, unworthy of comment. It won't stand. Quite obviously, if business cannot produce revenue out of which to pay taxes there cannot be any money with which to provide public health, education and other desirable social advancements. Only David Dubinsky's Garment Workers have a record of being interested in helping the employer to make a profit.

The cause of liberalism needs more Mavericks who are honest enough to be honest.

At the funeral of the late Heywood Broun, Father Shean, the priest who had inducted him into the church, said, in substance:

"Broun told me he had learned that the liberals he knew were held together by hate, rather than love. He told me he had learned there was little of liberalism in the gatherings of liberals."

Broun was of the more radical group. He, apparently, was disillusioned. There is more intolerance to be found in the ranks of those rabidly demanding tolerance than in any other group. There is less honest journalism in their magazines and newspapers than in the most reactionary publications of the daily press. There is more hatred and less willingness to admit obvious facts.

So, when one suggests the achievements of the New Deal do not require abolishment but honest revision and change; that it is time to stop the hurried experiments and consolidate the ground gained, it does not mean that one is a reactionary or an anti-New Dealer. Let's have more liberalism from the more or less professional liberals and less radical intolerance and hatred.

Another Letter From a Bald-Headed Dad To His Red-Headed Daughter

By ROBERT QUILLEN.

My Dear Louise: You did well—remarkably well—and I make you my best bow. But now you are in the middle of a bad fix, for people will expect you to keep on doing that well and won't applaud unless you do better. What is worse, you also know you have done well, and therefore you will be tempted to relax and enjoy your laurels. But the moment you do that you are sunk; for the world feels little interest in last year's winners, and its judgments are heartless if you don't make good today. You have set yourself a pace that must be kept—or else.

A certain coach lost his job this year because his squad lost every conference game but one. He had held the job for five years, and in that time had developed two championship squads—which was about equivalent to producing national champions, for the conference has that kind of football.

If a man has the ability to produce two champions, he doesn't lose the knack next year, or the next. The breaks may go against him, or other schools may get better material, but he doesn't forget how to coach. Moreover, some squad must fail to win every game played, no matter how good the coach is.

But does that kind of logic save the loser? Not a chance. He goes out on his ear, despite his brilliant past, for Americans like winners who keep on winning. They never crowd into the dressing room of the man who was knocked out.

So, my dear, to hold the good opinion of those who praise you now, you must buckle down to the hard job of making yourself better and better.

It isn't so hard as it sounds, for anything short of perfection can be improved, and one forward step is much like another, regardless of the starting point. The ninth grade would have seemed dreadfully hard when you were in the third, but it was only another easy step when you had finished the eighth.

Everything in life is like that. The only ones who stop developing are those who quit trying, and no job seems difficult by the time you have qualified yourself to handle it. Love, DAD.

Too Much Silver.

John P. and Sidney F. Harris, newspaper publishers, of Hutchinson, Kan., paid their employes a bonus in silver dollars with the understanding the money would be spent and not banked.

Soon there was a flood of silver at stores. One clerk immediately called the boss and wanted to know if the silver mnoey was good legal tender. She said she doubted it, but the boss overruled her.

OFF THE RECORD—By Ed Reed

"Who ya buying yer protection from, Mister?"

PRIMARY HEARINGS ATTACKED BY HEAD OF WOMEN VOTERS

Mrs. J. D. Thomas Says Question Settled by 1938 Referendum; Assails Democratic Committee.

An attack on the Democratic executive committee of Fulton county for arranging hearings on the question of a late primary was voiced yesterday by Mrs. J. D. Thomas, president of the Atlanta League of Women Voters.

In a letter to the subcommittee named to conduct the hearings, Mrs. Thomas said they were unnecessary because the matter was settled in the county referendum of 1938.

Mrs. Thomas said the League of Women Voters would not have undertaken to waste time and effort in working in a referendum set by the Democratic executive committee had it not believed that the result of the referendum would be mandatory.

Excuses Easy to Find.

"While there may be apparently plausible excuses for setting an early primary this year, permit me to say that these can always be found and that the general law representing sound governmental practices should not be altered for emergencies, which in this case in particular, need not have arisen if our elected officials had set about adjusting the difficulties when the referendum carried two years ago," Mrs. Thomas asserted.

She added that "the honor of the Democratic executive committee is at stake, and we trust that it will see fit to take a firm stand for its own law, a disregard for which can only make a farce out of any future referendum the committee may present."

P.-T. A. Aid Urged.

Meanwhile, Jere Wells, Fulton county school superintendent, requested P.-T. A. presidents to appoint delegations to attend the subcommittee hearings and urge that the primary be held in the spring to place the school bond issue before the people as early as possible.

Mrs. Thomas expressed the opinion the school bond election could be held whenever desirable without altering the date of the primary.

16 ESCAPE IN BLAST OF DYNAMITE BARGE

CANAL POINT, Fla., Jan. 12.—(AP) — Sixteen men miraculously escaped death this afternoon when a dynamite drill barge, used in dike construction work, blew up on Lake Okeechobee. Seven men escaped with minor cuts and bruises while nine were sent to a hospital in Pahokee.

COURT RULES TODAY ON MILLER APPEAL

Continued From First Page.

the injunction papers General Stoddard insisted that military authorities, acting under the partial martial law instituted by Governor Rivers, are not subject to civil process.

Smith Contends.

Judge Smith contended that Stoddard and Skelton had been properly served with the injunction papers and that they could not hold up the action of the court merely by their failure to appear. They had not announced whether they planned to attend.

Asked if Governor Rivers could flout the orders of the court, Judge Smith replied: "Legally, he cannot."

The hearings will get under way at 10 o'clock this morning in Nashville. Sitting with Judge Smith will be Judges W. E. Thomas, of Valdosta, and M. D. Dickerson, of Douglas.

Miller has obtained half a dozen superior court orders in his fight for restoration since he was removed by executive order of Governor Rivers last month. Four of the orders already have been appealed to the state supreme court, which is expected to render a decision in early April.

Miss Whitner Is 'Best Citizen' of N. A. P. S.

Constitution Staff Photo—H. J. Slayton.

"Best Citizen" of North Avenue Presbyterian school is the title won by 17-year-old Miss Virginia Whitner, daughter of Mr. and Mrs. J. C. Whitner, of 701 Juniper street. Miss Whitner, a senior, won the honor by vote of the faculty and senior students on the basis of patriotism, punctuality, leadership, dependability and service, and will compete in the state contest which will be held by the D. A. R. to determine the delegate from Georgia to the D. A. R. Good Citizen Pilgrimage to be held in Washington, D. C., this spring.

Former Atlantan Found. Inheritance Awaits Him

(Picture on Page 20)

That ship that everyone expected to come in some day arrived yesterday for a former Atlantan—Green (Gee) Jordan, a 53-year-old crippled Pittsburgh newsstand operator—but just how much was in that ship remains somewhat of a mystery.

Dispatches from New York said Jordan was in New York to claim a $13,000 inheritance from a brother—James Matthew Jordan—who died in Atlanta last year.

But records in the Fulton county ordinary's office show that James Matthew Jordon, who died August 19, 1939, made a will in which he left $3,000 each to three half-brothers listed as Dan, of Pensacola, Fla.; and Robert and Green, of Atlanta.

But up until yesterday Green Jordan had been among the missing. He went to New York yesterday to claim the legacy after a Pittsburgh newsboy, Ed Smith, had heard a radio broadcast called the "court of missing heirs," and decided Jordan was the person sought.

Jordan will appear on the radio program Tuesday night and receive the inheritance.

Dispatches from New York pointed out that Green Jordan, or Gee, as he is known in Pittsburgh, had not seen his brother for five years.

Oglethorpe 'Guinea Pigs' on Decline As They Enter Third Semester

The Boys Are Carrying Out Their Schedule All Right, But Only Seven of Eleven Starters Remain in Somewhat Valiant Lineup.

By WILLARD COPE.

Oglethorpe's brain team of rigorously selected super-youths—with four of the original eleven members now but fragrant memories, and one added starter—is plunging into its third semester, ice storms, deluges and all, and described by the management as going strong.

President Thornwell Jacobs' officially-termed "Exceptional Educational Experiment" has produced a general average exceeding 93 in the marks of the experimenters who are carrying a course at least twice as large as the normal and are leading carefully supervised lives in which every hour has its special meaning.

Heart Interest.

Of the casualties, Christmas plus a heart interest accounted for one, homesickness got two very early in the day (in fact, one of them didn't stay overnight) and a change of circumstances brought about the forth. The new entry, Marshall Asher, 17, of Athens, Texas, who is also the youngest of the group, is making the highest score.

At their present rate, says the president's office, there is no doubt all of them will win the "coat-of-arms" sweaters which the university provides for honor students.

Meantime, life is full.

They May Sleep.

They are allowed to sleep, indeed, required to sleep eight hours a night, but that is the only free time in the normal day.

Otherwise, they are engaged in absorbing mathematics, Greek, history of civilization, Latin, musical appreciation, astronomy, geology, cosmic history, mythology, Bible and—a course just added—visual education.

When they aren't in class they are in the library except when they're exercising, according to a prescribed set of muscular studies except when they're studying except when they're eating the selected number and type of calories except when they're sleeping—except from noon Saturday to 6 p. m. Sunday when they may indulge in a little well-scrutinized and fully discussed social life.

For Six Years.

This is to go on for eleven months of the year, and for six years, at the end of which they will have been stuffed with everything the campus contains except the Crypt of Civilization.

The month off each year (which is about the same allowance for good behavior prevailing in certain non-educational institutions) will come between the summer school's end and the beginning of the regular autumn semester.

A "don," or elder student, by name Fred Goss, of Proctor, Vermont, lives with and supervises all of the activities of the brain team and follows the same schedule himself.

Strangely enough, according to psychologists of youth, they are reasonably popular with the other students who derive part of their education from observing the "monks" or "guineapigs." It is even said that more than one of the experimenters, despite the heavy courses and restricted hours, have found favor in co-ed circles.

Those Surviving.

Survivors among the original 11 are Miles Carlson, Rigy, Idaho; Morey Gephard, San Antonio, Texas; Edgar Vallette, Shreveport, La.; John Goldthwait, Pittsburgh, Pa.; Victor Nelson, Akron, Ohio; John Meacham Jr., Scooba, Miss., and Keith Lane, Mt. Air, New Mexico.

They began the regimen September 19 with an introductory luncheon provided by Dr. Jacobs after being selected in a nationwide hunt for superior high school students. Each was at the least among the first tenth, in scholastic rating, of his class.

Basil Stewart Jr., of Miami, made it through to Christmas, and then wrote from home begging politely to be excused from further participation owing to the nearness of Miami University to his home, the beauties of life at the old hearth-side, etc., so the campus put the defection down to romance and forgave all.

John Datesh, of Canton, went back home in the same automobile with his parents, right after the introductory luncheon; Kenneth McKay, of Baltimore, frankly admitted home-sickness and departed a little later, without registering, and dward Kolibab, of Rochester, N. Y., was recalled to his home by illness in his family.

So the grind goes on.

Everybody's quite hopeful about things, now that the third semester is under way, but still, they muse, six years is a long time and, after all, there was Athanael of old, yes, and Thais . . .

GOOD MORNING -:- By Louie D. Newton

FORGIVENESS.

Sunday's lesson, Matthew 18:15 to 19:30, is a sermon by Jesus to His disciples on the subject of forgiveness. The sermon was delivered immediately following the scene of last Sunday's lesson, when at Caesarea Philippi, Jesus gave His disciples the interpretation of the great confession and the message and mission of His church.

An outbreak of ugly temper, springing from their sinful ambition, was the occasion of this sermon by Jesus. He began with a lesson in humility, pointing to the child-like spirit as the model for the Christian, and then he dealt with the essential meaning of unity, pointing out the destructive effects of their jealousy and their need of reconciliation through self-forgetfulness. Then followed the section of the sermon dealing with forgiveness in rebuke of their narnorwness and their failure to comprehend His teachings.

Peter, as usual, was the spokesman for the disciples, exhibiting in this, as in all of his questions, his human limitations. He asked: "Lord, how oft shall my brother sin against me, and I forgive him? till seven times?" Peter was familiar with the rabbinic teaching regarding forgiveness, as stated in Amos 1:3-6, which says, "For three transgressions . . . and for four." He seems willing to admit the possible truth regarding forgiveness, stated by Jesus in Luke 1733-4, in his question expanding the number of times to seven.

Note the answer of Jesus: "Jesus said unto him, I say not unto thee, until seven times; but, until seventy times seven."

And then Jesus tells them a story in which He makes it clear that forgiveness is not to be limited mathematically, demolishing the attempt to define by law the measures of grace. Forgiveness must be unlimited. "The horizon of love is not a fixed boundary, but lifts and widens every time we approach it," says Dr. Hight C. Moore. Jesus appeals to His followers to form the habit of forgiveness, reminding them that there cannot be mercy in the heart unless the heart is filled with love for God and man.

Dr. John A. Broadus reminds us that forgiveness is always dependent upon an attitude of repentace. See Luke 17:4. In the story which Jesus used to teach the meaning of His great pronouncement on forginess we see that the king called for a reckoning, discovered a shortage, sentences the defaulter, hears the plea for pardon, cancels the debt and frees the debtor. It is everywhere manifest in Scripture that there can be no forgiveness for the impenitent.

And now the Golden Text: "Forgive us our debts, as we forgive our debtors." Selah.

MOROLINE 5¢ PETROLEUM JELLY

PILOT LANDS PLANE ON ICE; SIX HURT

Airliner With One Motor Disabled Brought Down on Frozen River.

(Picture on Page 20)

MOLINE, Ill., Jan 12.—(AP)—Ten-inch ice and some dexterous piloting saved five passengers and a crew of three from possible death today when a United Air Lines plane made a forced landing on a narrow stretch of the Rock river.

The plane, with one of its two motors disabled, slid across the ice and smashed into a concrete retaining wall on the river bank. Four passengers and the two pilots sustained only minor injuries.

The 14-passenger sleeper, en route from New York to San Francisco, developed motor trouble about midnight while near Iowa City, Iowa.

Unwilling to risk a landing on the small Iowa City airport, Chief Pilot Charles E. Wheeler, of Oak Park, Ill., turned his craft about and backtracked to Moline, 60 miles away.

The plane overshot the Moline field, just cleared a hill on the north end, and then began to settle. The lone functioning motor pulled the plane over the tops of trees and a concrete wall on the river bank before the craft mushed to the ice, with less than a 300-yard run available.

U. S.-JAPANESE TIES INFLUENCING ABE

American Questions Expected To Help Shape New Government Makeup.

TOKYO, Jan. 13.—(Saturday)—(AP)—Japan is facing a cabinet crisis over the week end, with the resignation of Premier General Nobuyuki Abe expected tomorrow, but Japanese-American relations are overshadowing the question of Abe's successor.

Domei News Agency, with close government connections, quoted the premier as saying he would quit after a special cabinet session Sunday and all his ministers are expected to go with him. American questions figure in this decision and are expected also to influence the makeup of the new government.

Political quarters expressed belief that Admiral Kichisaburo Nomura would be reappointed foreign minister to preserve the continuity of talks he has been conducting with United States Ambassador Joseph C. Grew.

These quarters placed great emphasis on Nomura's efforts to reach an understanding with the United States on trade problems, which are regarded with increasing anxiety as the date of termination of the existing commercial treaty between the two nations January 26 draws near. The United States last July 26 gave the required six months' notice for terminating the treaty.

Nomura, a former naval attache at Washington, has many American friends, and he is considered here to have made progress toward improving Japan's relations with the United States.

WALLACE URGES TRADE PROGRAM

Continued From First Page.

insistence that the opposition to the plan masked an effort to restore tariffs to prohibitive heights.

"Industrial interests which are trying to scuttle the trade agreements program," Wallace said, "are apparently preparing for another 'tariff grab' like those of 1922 and 1930. They are apparently attempting to induce certain farm interests and certain labor interests to act as the shock troops in this campaign, so that they themselves can stay in the rear and come up in time to walk off once more with the major share of the booty."

Only Alternative.

The only alternative to a continuance of the program, Hull said, was a return to the "log-rolling, lobbying, unholy alliances" of congressional tariff making, with other nations continuing to make reciprocal agreements and the United States "left high and dry." Representative Knutson (Republican, Minnesota) picked Wallace up on his statement.

"You would like to make the impression that there are big corrupt lobbyists down here working against this bill, when as a matter of fact the one who is protesting is the American farmer," Knutson said, after pointing out that automobiles, lumber and scores of others among the nation's "biggest industries" were not urging a change.

"I am sorry to see him (the farmer) used as a front," was Wallace's reply.

Wallace devoted most of a prepared statement to answering contentions of the opposition that the trade agreements have seriously injured various sections of the farming industry, while Hull, refusing to be diverted into details, insisted that the problem be viewed from the whole effect of the program on the national economy.

DONT COUGH
YOUR HEAD OFF DUE TO COLDS
Developed ten years ago by the dean of pharmacy of a large Mid-Western university. The finest ingredients are used regardless of expense. No wonder most druggists recommend MENTHO-MULSION! Now only 75c.
Ask for MENTHO-MULSION

Three Master Minds Behind Gigantic War Games

MAJ. GENERAL KRUEGER, *To Command Ninth Corps.*

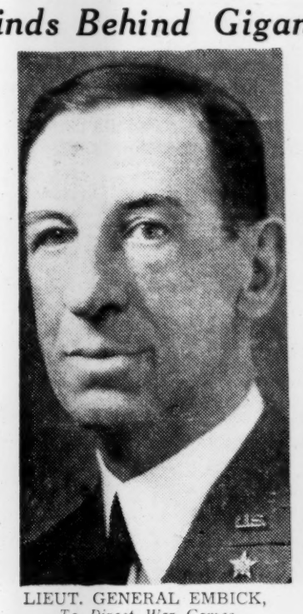

LIEUT. GENERAL EMBICK, *To Direct War Games.*

BRIG. GENERAL SHORT, *To Command Fourth Corps.*

80,000 SOLDIERS TO CLASH IN SOUTH

Continued From First Page.

ly after fourth corps maneuvers are held at Fort Benning early in March.

In preparation for the giant conflict, thousands of men have already been moved into Georgia. Within the past few months the entire personnel of the "streamlined" first, fifth and sixth divisions, comprising a total strength of nearly 20,000 men, has been sent south.

For several months, tank units have been arriving to participate in the forthcoming games. Already, every tank in the United States with the exception of two companies is stationed at Fort Benning, according to officials.

The total strength of the tank detachment already in Georgia now stands at 250 tanks and 2,500 men to man them, officers said yesterday.

With General Short as commander, the fourth corps is expected to comprise the entire first, fifth and sixth divisions in addition to the more than 20,000 troops regularly stationed in the area.

Iron Horse Cavalry.

The opposing force commanded by General Krueger, according to tentative arrangements, will be composed of the second infantry division, and the first cavalry division, the army's mechanized cavalry unit.

Regular military strength of the Fourth Corps Area follows:

Fort Bragg	4,700
Fort Benning	8,200
Fort McClellan	800
Fort McPherson	700
Fort Oglethorpe	800
Fort Moultrie	700
Fort Screvens	500
Fort Barrancas	1,300
Other personnel	5,100
Total strength	22,800

These will all go into the Fourth Army Corps under General Short.

Strength of the three modernized "streamlined" divisions will augment these regular troops. These are:

First division	7,000
Fifth division	5,300
Sixth division	7,600

POLICE SEEK OWNER OF $225 CAMEO PIN

Fulton county police yesterday were seeking the owner of a valuable cameo breast pin which they believe to have been stolen. The pin, studded with 24 pearls and valued by jewelers at $225, was sold to a second-hand goods dealer Monday for $6 by a negro woman who gave a fictitious address.

85-MILE-AN-HOUR DRIVER FINED $100

Ralph Burnside, Fair street tavern operator, was fined $100 by Judge John S. McClelland in Fulton Criminal Court yesterday on charges fo speeding and driving while drunk. Burnside pleaded guilty. He was arrested November 7 by County Patrolmen Nelms and Whittaker, who testified they chased Burnside 85 miles an hour.

FOUR CHILDREN DIE IN FARM HOME FIRE

JAMESTOWN, N. D., Jan. 12.—(AP)—Four children of Mr. and Mrs. Raymond Naze, of near Montpelier, were burned to death in a fire which destroyed their farm home this morning.

Mr. and Mrs. Naze were at the barn doing the morning chores when the fire started. The victims are three girls and one boy, the youngest less than a year old. Two older boys escaped by jumping from a second-story window.

MAURY MAVERICK SEES NYA PROJECT

Texan Goes to North Georgia To Find Out 'How They Do It.'

Maury Maverick, San Antonio's reform mayor who plans a youth project for his own city, yesterday visited the Habersham College resident project of the National Youth Administration "to see how they do it in Georgia."

The Texas official made the trip to north Georgia in the company of D. B. Lasseter, state NYA administrator; Boisfeuillet Jones, assistant administrator, and Lane Mitchell, associate professor of ceramic engineering at Georgia Tech.

Speaking briefly before the students on the project, he declared:

"The Horatio Alger days of America are over. Use your own brains and always favor civil liberties for others."

Special at KAYS
CLEARANCE SPECIAL
FILTER CIGARETTE HOLDER
For Ladies and Gentlemen

FILTER CIGARETTE HOLDER
Made in U. S. A. Makes your cigarette taste better because it filters as you smoke! Choice of colors!
7c
Sorry, No Mail, Phone or C. O. D. Orders.
One to a Person
SILVER ANNIVERSARY YEAR
KAY
KAY JEWELRY CO.
3 PEACHTREE ST.
Opposite Peachtree Arcade

You are his client now

After you buy a policy from an experienced life underwriter, you are not just a "prospect" for additional policies. You are a client whose interests, whose family's welfare, are of real concern to him.

In order to be of maximum service to you, and to assist you to keep your life insurance and estate programs up to date, he comes to see you occasionally. If changed conditions indicate that you need additional insurance, he will recommend it; but if you have given him a clear picture of your estate-planning problems, his first purpose is to help you solve them.

A frank discussion of those problems annually with your insurance counselor will prove well worth while.

FULTON NATIONAL Bank
COMPLETE SERVICE AT FIVE OFFICES IN METROPOLITAN ATLANTA
MARIETTA STREET
CANDLER BUILDING
BUCKHEAD-DECATUR
PETERS STREET

Member Federal Deposit Insurance Corporation

EDUCATOR URGES TEACHING STUDENT TO THINK FOR SELF

Interpreting of Lessons Furthers Democracy and Prevents Dictatorship, School Leaders Told.

The "shining morning face" of the modern schoolboy is more than just an outward manifestation of soap and water. It is, in addition, an inner glow caused by the joy he feels at the prospect of another day in the classroom, according to Dr. Paul J. Misner, superintendent of schools at Glencoe, Ill., and a lecturer on elementary education at Northwestern University.

Dr. Misner is in Atlanta for a two-day conference of the Association of Childhood Education.

Addressing the opening session of the group yesterday afternoon at Clark Howell school, the educator pointed out that modern teaching methods are responsible for the change in attitude of the average school child.

Thinks For Himself.

"Education in the class room has been correlated with life as the student knows it," he pointed out. "In encountering illustrations from his surroundings, the student learns to think for himself. No longer does he accept the staid contents of text-books. He must be able to interpret everything he reads in the terms of things he knows.

"In teaching the child to think for himself, we further democracy," he said. "If an individual is a free-thinking personality he will not submit to dictatorship."

Following Dr. Misner's talk, the theme of which was "Curriculum in Child Guidance," the conference broke up into discussion groups which were conducted by Miss Mildred English, of the Georgia State College for Women, on "creative arts"; Mrs. Rachel Sutton, of the University of Georgia, on "language arts"; Miss Jane Franseth, of the South Georgia Teachers' College, on "social studies", and Miss Ruby Schuyler, of Glencoe, on "reading development."

The evening session of the conference was led by Miss Ethel Kawin, of the University of Chicago, child guidance authority, who pointed out that individual attention on the part of the teacher is necessary in adjusting the child to the school. Her topic was "The Function of Guidance in Child Development." A discussion followed.

The final session is scheduled for 9 o'clock this morning and will be in the form of a panel discussion on theories of education. At that time, Dr. Misner will tell of the "experience program" now in operation in Glencoe.

Approximately 400 teachers and school administrators are attending the conference, arrangements for which were handled locally by Miss Mamie Hentz.

HOUSE VOTES FUND FOR U. S. DEFENSES

Attitude of Congress Toward Roosevelt, Navy Increases Doubtful.

WASHINGTON, Jan. 12.—(AP)—The session's first test of congressional sentiment on defense appropriations resulted today in overwhelming house approval of a $264,611,000 emergency outlay, principally for increases in army, navy and coast guard personnel.

The measure, providing funds to pay for the additions to the armed services already ordered by President Roosevelt under his declaration of emergency powers, rolled through the house with only a scattering of "noes" on a voice vote.

Because of the measure's nature, the house vote was regarded, however, as giving little indication of what congress' attitude will be toward the $460,000,000 increase in defense spending asked by President Roosevelt and toward the navy's request for approval of a $1,300,000,000 new fleet expansion program.

Already some sentiment has developed in the senate for diverting part, or all, of the proposed $460,000,000 increase to farm payments.

H. N. MARVIN, PIONEER IN FILM CIRCLES, DIES

VENICE, Fla., Jan. 12.—(AP)—Harry Norton Marvin, 77, inventor and president of the Biograph Company in the early days of the motion picture industry, died in a hospital here today after an illness of several months.

An associate of the late Thomas A. Edison, Marvin invented a drill used in mining and recently had perfected an automatic radio tuning system.

Beware Coughs
from common colds
That Hang On

Creomulsion relieves promptly because it goes right to the seat of the trouble to loosen germ laden phlegm, increase secretion and aid nature to soothe and heal raw, tender, inflamed bronchial mucous membranes. No matter how many medicines you have tried, tell your druggist to sell you a bottle of Creomulsion with the understanding that you are to like the way it quickly allays the cough or you are to have your money back.

CREOMULSION
for Coughs, Chest Colds, Bronchitis

He Seeks Ways to Help Southern Veterans.

Constitution Staff Photo—Bill Wilson.

Watson B. Miller, director of the national rehabilitation committee of the American Legion, in Washington, was in Atlanta yesterday to inspect waiting lists at the Base Hospital No. 48 to determine what steps the national organization could take to help veterans in this region.

WAR VETS FACING THREAT OF CANCER

Continued From First Page.

to the Curie cancer clinic in Paris, but, though it's not generally known, the Legion maintains the largest cancer clinic in the world in Chicago and the Atlanta base hospital is in a way a branch or a part of it."

Captain Miller explained that all the cancer cases among the veterans would not be directly traceable to the war, but that the veterans were approaching an age when their physical tissues were on the decline, not as strong as they once were.

"I do know that many boys who shot the high-powered rifles are now developing a cancer in the shoulder and that those who shot the machine guns are developing a cancer on the palm of the hand," Captain Miller declared.

May Seek More Beds.

"We are not worried about the skin cancers, for we can arrest that if we get to it in time, but it is the cancer deeply rooted that has us worried."

Captain Miller declared the American Legion was not attempting to obtain free hospital beds for all veterans. "That would be an impossible task without government hospitals in every city," he said, "but we are attempting to care for those veterans who do not have the money to pay hospital and doctors' fees."

In addition to the cancer era's approach, the Legion is concerned with all veterans' ills, he said. At present, hospitals are caring for 30,000 mental cases and this number is expected to rise to 43,000 by 1947. Captain Miller pointed out that in all the veterans hospitals, there were but 85,000 beds and indicated that 15,000 more beds would probably be sought immediately.

Captain Miller praised the work being done for veterans by southern states' service offices. "We know they are good because we don't get any complaints about their work," he said. He singled Georgia's Veterans' service office out for especial mention, pointing out it was one of the first in the country (founded in 1923) and used as a model for setting up other state offices.

ENGINEER IS KILLED BY SWITCH ENGINE

Continued From First Page.

tally injured near the Greenville roundhouse shortly after 5 o'clock, a few minutes after he had brought in northbound passenger train No. 40.

The elder Parks had brought in trains to Greenville for more than 30 years. He began as a fireman in 1904, and was promoted to engineer in 1909. Most of this time was spent between Atlanta and Greenville, on the Charlotte division.

Officials of the road here said that Mr. Parks apparently had been struck by a switch engine. His chest was crushed and his skull was fractured. He apparently died instantly.

Mr. Parks was a native of Albany, Ga., and had lived in Atlanta at 971 Adair avenue, N. E., for 20 years. At one time he lived in Flowery Branch, Ga. He was an active member of the Brotherhood of Locomotive Engineers, Division 696.

Fellow-railroaders last night summed up his life by pointing out that it was not filled with romantic or colorful episodes—"just steady, consistency and reliability." They said "he was very well thought of."

His son went with the railroad as a fireman in 1912.

Besides his son, surviving are his wife; a daughter, Mrs. O. A. Leathers, of Atlanta; two brothers, W. W. Parks, of Auburn, Ga., and J. P. Parks, of Rolls, Texas, and a sister, Mrs. H. V. Johnson, of Charlotte, N. C.

Funeral plans will be announced.

CHRISTIAN CHURCH TO INVEST OFFICERS

Ceremony Will Be Held Tomorrow Morning.

Annual installation of officers will be held tomorrow morning at the First Christian church, the Rev. C. R. Stauffer, pastor, announced yesterday.

Officers of the congregation are Miss Margaret E. LaBoon, financial secretary; O. N. Ewing, treasurer of current expense fund; A. R. Mayfield, treasurer building fund; S. C. Shelton, treasurer missionary fund; H. D. Bolles, clerk, and W. H. Bruce, trustee.

Elders for three years are E. B. Quick, O. C. Rutledge, W. C. Suttenfield and R. J. Thompson. Deacons for three years are C. A. Bowden, J. E. Belcher, J. H. Chapman Jr., G. W. Crawford, O. N. Ewing, J. P. Daniel, D. J. Guy, R. D. Hilley, R. P. Keyes, O. G. Ownby, F. A. Owens, W. T. Roberts, F. D. Stephens, C. E. Hunter, Dr. Allan Davis and J. B. Dennis.

F. J. PLYM, PUBLISHER, PHILANTHROPIST, DIES

NILES, Mich., Jan. 12.—(AP)—F. J. Plym, 70, Niles industrialist, newspaper publisher and philanthropist, died today after a 10-day illness. He was president of the Kawneer Company and publisher of the Niles Daily Star.

GLOWING TRIBUTE PAID HENRY GRADY

Continued From First Page.

sity honors, recently completed his airplane training and holds down several jobs on university publications.

The feminine lead is played by Miss Betty Johnson, of Savannah. She is a real beauty and does a splendid job in the picture. The movie scouts might see her, too.

The real thrill for me, however, was seeing Dean Paul Chapman in one of the leads. His basso profundo voice, so very familiar to most Georgians, comes off the screen in its customary richness. The dean has written many books and textbooks. He has made a most successful dean, and the university's agricultural college is a splendid one. He might have been, however, an actor, and made the ladies forget Clark Gable.

Speaks of Chapman.

As Edward J. Condon, national public relations director of the company financing the picture, said of Dean Chapman:

"The dean has pushed up a little further through his hair than Clark Gable but his ears are not as large."

Another punch was the work of M. D. Mobley, state director of education, as the teacher of vocational education. It is a bit too late for him to become another Robert Taylor but he comes through in fine style with a naturalness about his acting that made him an outstanding performer.

The story shows in a most graphic manner just how a boy may learn farming. It demonstrates how he may bring on live stock, poultry, pigs and how he may diversify crops so as to rebuild and maintain soil.

Presented to 2,000.

The picture was presented to 2,000 tonight. It will be seen by 8,000 Saturday. It is the story of vocational education in agriculture and it is a story all Georgians ought to see.

The film will be shown all over the state after its premiere here. It will be offered at vocational schools but if it comes to your city or neighborhood see it. It is the story of what can be done by trained young men.

Some of the notables present were: Governor Rivers, Dr. M. D. Collins, state superintendent of education; Braswell Deen, director of the state welfare department; H. C. Groseclose, Blacksburg, Va., founder of the F. F. A.; L. H. Dennis, Washington, D. C., executive secretary of the American Vocational Association; James White Jr., president of the National Bank of Athens, and Mills B. Lane Jr., vice president of the Citizens & Southern Bank.

RALPH HITZ DIES; HOTEL EXECUTIVE

Former Bus Boy in Hash House Directed $100,000,000 Properties.

NEW YORK, Jan. 12.—(AP)—Ralph Hitz, 48, president of the National Hotel Management Company, Inc., died of a heart attack tonight at the post graduate hospital.

He suffered a heart attack this morning and revived but was unable to withstand another tonight.

Born in Vienna, Austria, March 1, 1891, he came to the United States in 1906 and started in the hotel business the same year. He rose rapidly in the business and in 1926 became manager of the Fenway Hall hotel in Cleveland.

He moved to the Hotel Gibson in Cincinnati in 1927 and two years later came to New York as managing director of the Hotel New Yorker. He has been president of that hotel since 1931 and president of the National Hotel Management Company, operating hotel properties valued at $100,000,000 in a half-dozen cities, since 1932.

Hitz learned the hotel business from every angle, even serving as a bus boy in a Broadway hash house.

He perfected the Hitz idea of salesmanship—expert service in all forms from the complimentary home town newspaper to the waiter's care in using the guest's pronunciation of words which vary in different localities. For example "tomayto" or "tomahto."

SEVEN YOUTHS HURT AS AUTO HITS POLE

Brookhaven Residents Escape Serious Injuries Returning From Game.

Seven former students of the Chamblee High school, all residents of Brookhaven, were injured in an automobile crash at Peachtree road and Club drive last night while en route home from watching a basketball game at Lithonia.

It was reported that their car, traveling north on Peachtree, skidded on a wet streetcar track and crashed into a telephone pole. The car was demolished.

Ivan Patterson, said to have been the driver, and Walker Oliver Jr., one of the six passengers, suffered severe lacerations and bruises but neither was thought to be critically injured. Patterson was taken to Crawford W. Long hospital.

Oliver, and the remaining passengers, who were less seriously hurt, were treated at Base Hospital No. 48, a comparatively short distance from the scene of the accident.

The others in the car were listed as Bob Daniel, Richard Walker, Harry Jenkins, Louis Waddell and Mack Smith.

KIRKWOOD FORMS NEW CIVITAN CLUB

B. W. Medlock Temporary Head; Meet Thursdays.

Kirkwood businessmen have perfected temporary organization of a Civitan Club, B. W. Medlock, temporary president, announced yesterday.

At the organization meeting C. H. Simpson was named temporary secretary. Approximately 20 Kirkwood businessmen signed an application for a charter.

J. N. Keelin Jr., district governor, and Earl Quillian, past international president, were among those present at the initial meeting. Future meetings will be held each Thursday night at 7 o'clock.

FOUR DEKALB UNITS NAME AAA LEADERS

Committeemen Will Head Local Administration.

DeKalb county committeemen to head local administration of the AAA program were elected yesterday by four county delegations, Candler G. Miller, county administrative assistant, said yesterday.

S. D. Bryant, of Redan, was elected chairman of the committee, which will adjust any county cases relating to AAA operation and provide co-ordination between farmers and federal administration of the program.

Also selected were G. D. Goddard, of Lithonia, vice chairman; G. C. Henderson, of Chamblee, regular member; Boyce McKee, of Ellenwood, first alternate; John G. Stewart, of Doraville, second alternate; County Agent E. P. McGee, secretary, and Mr. Miller, treasurer.

2 NAVY BOMBERS CRASH IN MID-AIR

Continued From First Page.

failed to find their way to habitations, as far as was known.

No details of the crash cause had been received by the district officials.

The third survivor of the crash, Charles W Post, 24, Troutdale, Ore., radioman, second class, was reported suffering from shock and a sprained ankle at Brawley, Cal.

Pilots of the planes were Ensign Harold Nathan Funk, U. S. N. R., and Ensign Walter Glenn Barnes Jr., U. S. N. R., naval officials said. The other members of the two crews were James Addison Crowson, radioman first class, acting as second pilot in Ensign Funk's plane, and Paul Eugene Dickson, aviation machinist's mate, second class, official navy statements said.

Still Free and Happy

CARLTON B. CHILTON.

OHIO AGAIN SHIELDS REFORMED FUGITIVE

Oklahoma Indicates Fight To Extradite Man, Free for 26 Years, Will Continue.

COLUMBUS, Ohio, Jan. 12.—(AP)—An implied threat of further extradition attempts hung over Carlton B. Chilton, of Cleveland, tonight, despite a second refusal by an Ohio Governor to send him back to Oklahoma to serve out six months of a two-year theft sentence.

"Pursue 'em until you get 'em," is Governor Leon C. Phillips' policy, the Oklahoma chief executive said after Governor John W. Bricker, of Ohio, today denied a request for Chilton, who escaped from a Granite City, Okla., reformatory in 1913 and "made good."

Phillips did not say definitely, however, that he would press the Chilton case. But Owen J. Watts, assistant Oklahoma attorney general, predicted the state eventually would "get its man."

Former Governor Martin L. Davey refused extradition four years ago and gave Chillton a highway department job which he still holds.

FINAL RITES ARE HELD FOR GEN. J. D. FOOSHE

AUGUSTA, Ga., Jan. 12.—(AP)—Funeral services for General J. D. Fooshe, 95, who died yesterday, were held today at the residence at near-by Gracewood, with burial following in the Confederate section at Magnolia cemetery here.

A guard of honor from military organizations attended the rites.

SONG WRITER DIES.

CINCINNATI, Jan. 12.—(AP)—William F. Collins, 74, writer of hymns and songs and for 52 years associated with the John Church Company, pioneer music publishers, died today. Included among his works was "Oh, Mother of Mine."

MORTUARY

RICHARD MILTON WALKER.

Richard Milton Walker, infant son of Mr. and Mrs. M. L. Walker, of 738 Ponce de Leon avenue, died yesterday afternoon at a private hospital. The body will be taken to Montgomery, Ala., this morning for funeral services and burial under direction of J. Austin Dillon.

MISS ALICE OWEN.

Miss Alice Owen, 76, of 891 West End avenue, S. W., died yesterday morning at a private hospital. There are no immediate survivors. Funeral services will be conducted at 3 o'clock this afternoon at the chapel of Harry G. Poole by the Rev. M. A. Cooper. Burial will be in Greenwood cemetery.

MRS. GEORGIA ANNE STANLEY.

Mrs. Georgia Anne Stanley, 69, of 1171 Boulder Crest avenue, S. E., died Thursday night at her home. Surviving are a son, J. T. Stanley; a daughter, Mrs. Aubrey Clay; a brother, W. C. McElroy, and a sister, Mrs. T. E. Skelton. Funeral services will be conducted at 11:30 o'clock this morning at the Sylvester Baptist church by the Rev. Charles O. Turner and the Rev. R. L. Cook. Burial will be in Sylvester cemetery under direction of A. S. Turner & Sons.

MRS. LULA E. JACKSON.

Mrs. Lula E. Jackson, 79, of 789 Cooper street, S. W., died Thursday night at a private hospital. Surviving are a daughter, Mrs. E. L. Smith; three sons, Harry L., David M. and W. H. Jackson, and a brother, H. H. Merck. Funeral services will be conducted at 11 o'clock tomorrow morning at the chapel of Henry M. Blanchard by the Rev. W. H. Dameron. Burial will be in the Buena Vista cemetery, Gainesville, Ga.

MRS. JANE ELIZABETH BRADFORD.

Mrs. Jane Elizabeth Bradford, 85, of 788 Barnett street, N. E., died Thursday night at her home. Surviving are five daughters, Mrs. J. W. Guest, Mrs. E. S. Stewart, Mrs. A. V. Cargle, Mrs. G. C. Marshall and Mrs. G. W. West; and four sons, J. W., A. F., J. E. and L. C. Bradford. The body has been taken to Gadsden, Ala., for funeral services and burial under direction of Henry M. Blanchard.

MRS. VIOLA ALLEN HENN.

Funeral services for Mrs. Viola Allen Henn, 24, daughter of Mr. and Mrs. W. H. Allen, of Atlanta, who died Thursday at her home, in Oxford, Fla., will be conducted at 2:30 o'clock tomorrow afternoon at the graveside in Roseland cemetery by Father J. R. Smith. Burial will be under direction of J. Austin Dillon.

THOMAS STANTON COX.

Thomas Stanton Cox, 87, died Thursday night at a private hospital. Funeral arrangements will be announced by Awtry & Lowndes.

MRS. J. C. OLIVER.

Funeral services for Mrs. J. C. Oliver, 67, of Ben Hill, who died Thursday night at a private hospital, will be conducted at 2:30 o'clock this afternoon at the Mount Gilead Baptist church by the Rev. J. A. Gray, the Rev. F. E. Martin and the Rev. R. B. Hayes. Burial will be in Greenwood cemetery under direction of Howard L. Carmichael.

CHARLES W. SIMON.

Charles W. Simon, 85, of 2911 North Hills drive, died yesterday morning at a private hospital. Surviving are a sister, Mrs. William A. Fuhring, of Chicago, and a niece, Mrs. George O. LeFebre, of Atlanta. The body will be taken to Chicago tonight for funeral services and burial, under direction of Sam R. Greenberg & Company.

MRS. LEON SPIEGEL.

Mrs. Leon Spiegel, 54, of 3541 Roxboro road, died yesterday in Miami while on a visit. Surviving are her husband; two sisters, Mrs. Jonas Kahn, of New York city, and Mrs. Mose Wyle, of Albany, N. Y., and two brothers, Leonard Jones and Jack Spiegel. The body is to be brought here for burial and funeral arrangements will be announced by Sam R. Greenberg & Company.

NEWS OF THE CHURCHES

METHODIST.

GRACE—Rev. Henry H. Jones, pastor. Services, 11 a. m. and 7:30 p. m.

BROOKHAVEN—R. E. Elliott, pastor. Services 11 a. m., Communion; 7:30, Dr. T. M. Sullivan, guest speaker.

HAPEVILLE—Rev. E. C. Wilson, pastor. Services, 11 a. m., "College Day—Christian Education"; 7:15 p. m., "Unconscious Service."

FIRST (DECATUR)—Rev. J. W. O. McKibben, pastor. Service, 11 a. m., "The Divine Pledge"; 7:45, by Rev. George L. Zorn, guest speaker, "I Believe in God."

GRANT PARK—L. B. Jones, pastor. Services, 11 a. m., "The Trouble With the World Today Is . . ."; 7:30 p. m., "How to Get Rid of Worry."

OAKLAND CITY—Rev. G. W. Hamilton, pastor. Services, 11 a. m. and 7:30 p. m.

MARY BRANAN MEMORIAL—W. M. Hunton, pastor. Services, 11 a. m., 7:30 p. m.

SOUTH BEND—Fred Gwin, pastor. Services, 11 a. m., "Spiritual Power"; 7:30 p. m., Rev. Reginald Edenfield, guest speaker.

ENGLISH AVENUE—Rev. Jesse D. Booth, pastor. Services, 11 a. m., 7:30 p. m.

PATTILLO MEMORIAL—E. D. Rudisill, pastor. Services, 11 a. m., "Now Faith Is"; 7:30 p. m., "John, the Beloved Disciple."

PARK STREET—Dr. E. Nash Broyles, pastor; Rev. D. C. Starnes, associate pastor. Services, 11 a. m., 5 p. m.

SYLVAN HILLS—Rev. Joseph E. Crawley, pastor. Services, 11 a. m., 7 p. m.

DUNWOODY—Rev. C. F. Brantley, pastor. Services, 11 a. m., 7 p. m. Rev. Augustus Ernest, presiding.

BEN HILL—Y. A. Oliver, pastor. Services, 11 a. m., "Begin Where You Are"; 7:30 p. m., first of series on "Paul to the Churches."

WESLEY MEMORIAL — Rev. W. M. Boring, pastor. Services, 11 a. m.; 7:30 p. m.

TRINITY—Rev. Paul A. Turner, pastor. Services, 11 a. m., "Help in Burden Bearing," Rev. Frank Quillian, guest speaker.

ST. PAUL—Rev. L. Lee Allgood, pastor. Services, 11 a. m., "Christ Our Satisfaction"; 7:30 p. m., Rev. Earl Strickland, guest speaker.

CASCADE AVENUE—Dr. W. T. Hunnicutt, pastor. Services, 11 a. m.; 7:30 p. m.

STEWART AVENUE—S. D. Cherry, pastor. Services, 11 a. m., "Jesus Begins His Ministry"; 7:30 p. m., "The Leadership of Jesus."

JEFFERSON STREET—Roger W. Stone, pastor. Services, 11 a. m., "How to Keep Our Eyes on God"; 7 p. m., "What Jesus Promises Us."

MARTHA BROWN—Homer D. Smith, speaker. Services, 11 a. m., "The Cost of Living"; 7:30 p. m., "The Forks of the Road."

HAYGOOD MEMORIAL—Dr. Arthur Bridgers, pastor. Services, 11 a. m., "We Are Laborers"; 5 p. m., "Worthy Praise."

GLENN MEMORIAL—Nat G. Long, pastor. Services, 11 a. m., "Why Could Not We?"; 7:30 p. m., Mr. Jack Boozer, speaker, "Worship Through Music."

PEACHTREE ROAD—Services, 11 a. m., "What Is Man?"

CENTER STREET—Dr. Waights G. Henry, speaker. Services, 11 a. m.

INMAN PARK—Rev. Peter Manning, pastor. Services, 11 a. m., "Listening to God"; 7:30 p. m., "Adam—God's First-Born."

DRUID HILLS—Eugene C. Few, minister. Services, 11 a. m., "Not Just Life But Life to the Full"; 7:30 p. m., "They That Wait Upon the Lord."

FIRST—Dr. Edward G. Mackay, minister. Services, 11 a. m., "Excusing and Accusing"; 5 p. m., "The Universal Prayer."

PRESBYTERIAN.

COVENANT—Dr. Herman L. Turner, minister. Services, 11 a. m., "New Resources;" 7:30 p. m., "The Giver of Abundant Life."

INMAN PARK—Cecil B. Lawter, pastor. Services, 11 a. m., communion; 7:30 p. m., communion.

ROCK SPRING—H. E. Russell, minister. Services, 11 a. m., "Banners Unfurling;" 7:30 p. m., "New Emphasis on An Old Word."

DRUID HILLS—Dr. W. M. Elliott Jr., pastor. Services, 11 a. m., "The Wisdom of Jethro;" 7:30 p. m., "The Greatest Thing Any Man Will Ever Do."

PRYOR STREET—C. E. Piephoff, pastor. Services, 11 a. m., sacrament of Lord's Supper, "Putting Away Childish Things;" 7:30 p. m., "Perfect Peace."

ORMEWOOD PARK—W. E. Crane, minister. Services, 11 a. m., "Is a Revival Needed?"; 7:30 p. m., "I Believe in God," first of a series on the Apostles' Creed.

MOORE MEMORIAL—Dr. S. A. Cartledge, supply pastor. Services, 11 a. m., communion.

WEST END—Rev. Harry B. Wade, minister. Services, 11 a. m., communion; 7:30 p. m., "I Believe."

WESTMINSTER—Rev. Ferguson Wood, minister. Services, 11 a. m., communion meditation, "Ye Are the Salt of the Earth;" 7:30 p. m., "O, Love That Wilt Not Let Me Go."

BARNETT—Charles W. Rightmyer, pastor. Services, 11 a. m. and 7:30 p. m.

HAPEVILLE—Rev. William James Hazelwood, pastor. Services, 11 a. m., "My Lord and My God;" 5 p. m.

NORTH AVENUE—Dr. J. Ernest Thacker, minister. Services, 11 a. m., "The Foolishness of Preaching;" 7:30 p. m., "History's Greatest Duel."

CENTRAL—Dr. Stuart R. Oglesby, pastor. Services, 11 a. m., "Show Me Your God;" 5 p. m., "A Study of the Gospel According to John."

GORDON STREET—Rev. Harold Shields, pastor. Services, 11 a. m., "God's Disappointments;" 7:30 p. m., "Sin's Compensations."

CLIFTON—Rev. E. P. Carson, pastor. Services, 11 a. m., "Looking Unto Jesus;" 7:30 p. m., "John 3:16."

KIRKWOOD—Rev. James R. Smith, minister. Services, 11 a. m., communion; 7:30 p. m.

DECATUR—Dr. D. P. McGeachy, pastor. Services, 11 a. m., "Conditions and Assurance of Success;" 7:30 p. m., Dr. William V. Gardner, guest speaker, "Our Evangelistic Crusade."

WOODLAWN—Van M. Arnold, pastor. Services, 11 a. m., sacrament of Lord's Supper; 7:30 p. m.

CAPITOL VIEW—Rev. A. Julian Warner, pastor. Services, 11 a. m., "The Cost of a Revival;" 5 p. m., "Repentance."

FIRST—Dr. William V. Gardner, pastor. Services, 11 a. m.

PEACHTREE ROAD—Rev. E. T. Wilson, pastor. Services, 11 a. m., sacrament of the Lord's Supper.

MORNINGSIDE—John B. Dickson, minister. Services, 11 a. m., "The Sacred Supper;" 7:30 p. m., "Dead or Living?"

COLLEGE PARK—Rev. Firley Baum, pastor. Services, 11 a. m., "Do This in Remembrance of Me;" communion.

CHRISTIAN.

DECATUR—Rev. Charles L. Garrison, minister. Services, 11 a. m., "The Spirit of Evangelism;" 7:30 p. m., "God Our Refuge."

COLLEGE PARK—Maurice L. Marling, minister. Services, 11 a. m., "The Limitations of Jesus;" 7:30 p. m., "What Jesus Means By a Good Man."

FIRST—Rev. C. R. Stauffer, minister. Services, 10:50 a. m., "Leaders Qualified to Lead;" 7:30 p. m., "Is One Church As Good As Another?"

LAKEWOOD—Rev. C. L. Durham, pastor. Services, 11 a. m., "Incarnation of Christ;" 7:30 p. m., "Shifting Responsibility."

WEST END—W. Glenn Carter, minister. Services, 11 a. m., "The Importance of the Church;" 7:30 p. m., "The Holy Spirit."

PEACHTREE—Dr. L. O. Bricker, Dr. Robert W. Burns and Rev. Gerald Y. Smith, ministers. Morning chimes, 9:10 a. m., call to worship by Rev. Maurice L. Marling; young people's church, 9:45 a. m., Mr. Smith, "Jesus' Home;" morning worship, 10:50 a. m., Dr. Burns, "The Great Decision;" evening bells, 5 p. m., with theme, "Prayer" interpreted by tower chimes, organs and antiphonal choirs.

LONGLEY AVENUE—T. A. Corbett, minister. Services, 11 a. m., "Religion as Big as Life;" 7:30 p. m., "Devotion That Develops."

ASSEMBLIES OF GOD.

TABERNACLE—Rev. Ralph Byrd, pastor. Services, 11 a. m.; evangelistic service, 7:30 p. m.

WEST END PENTECOSTAL—Rev. T. F. Reed, pastor. Services, 11 a. m.; evangelistic service, 7:30 p. m.

FELLOWSHIP TABERNACLE—Services, 11 a. m.; evangelistic service, 7:30 p. m. Rev. H. R. Bagwell, pastor.

BELLWOOD—Services, 11 a. m.; evangelistic service, 7:30 p. m. Rev. Fred C. Perry, pastor.

STOCKBRIDGE—Services, 11 a. m.; evangelistic service, 7:30 p. m. Rev. H. F. Freeman, pastor.

CHRISTIAN AND MISSIONARY ALLIANCE.

ATLANTA GOSPEL TABERNACLE—Ira E. David, pastor. Services, 11 a. m., "Present Events in the Light of Bible Prophecy Concerning Russia, Germany and Persia;" 7:30 p. m., "God's Call for Spirit-Filled Elders and Deacons."

EAST LAKE TABERNACLE—Rev. F. L. Squires, pastor. Services, 11 a. m., "A Quarter of a Century Preaching the Gospel;" 7:30 p. m., "Twenty-Five Wonderful Years."

BAPTIST.

EDGEWOOD—Dr. Lester A. Brown, pastor. Services, 11 a. m., "Preaching the Kingdom"; 7:30 p. m., "Two Covenants."

KIRKWOOD—Dr. K. Owen White, pastor. Services, 11 a. m., "The Man Who Put First Things First"; 7:30 p. m., "Is Our Church Evangelistic?"

CALVARY (BUCKHEAD)—J. Herman Gresham, pastor. Services, 11 a. m., "Strain and Strength"; 7:30 p. m., "He Shall Be Like a Tree Planted by Rivers of Water."

INMAN PARK—S. F. Lowe, pastor. Services, 10:50 a. m., "What Do You Want of Your Church?" 7:30 p. m., "What Do You Want of the Lord?"

MORNINGSIDE—G. J. Davis, pastor. Services, 11 a. m., "Sermon on Seasons"; 7:15 p. m., "Sermon on Signs."

MERRITTS AVENUE — Rev. Willie Demeron, pastor. Services, 11 a. m., 7 p. m.

ORCHARD KNOB—W. B. Carr, pastor. Services, 11 a. m., "But God Forbid That I Should Glory, Save in the Cross of Our Lord Jesus Christ"; 7:30 p. m., "For to Me to Live Is Christ, and to Die Is Gain."

BROWN MEMORIAL—Rev. John R. Darnell, pastor. Services, 11 a. m., 7:30 p. m.

CENTRAL—Paul A. Meigs, pastor. Services, 11 a. m., "Holding Up the Arms"; 7:30 p. m., "Jesus in Gethsemane."

CAPITOL VIEW—Dr. W. Lee Cutts, pastor. Services, 11 a. m., "Commit Thy Way Unto the Lord, Trust in Him and He Shall Bring It to Pass"; 7:30 p. m., "They Limited the Holy One of Israel."

WEST END—Dr. M. A. Cooper, pastor. Services, 11 a. m., "An Old Testament Portrait of a Godly Man"; 7:30 p. m., "Bible Doors."

EUCLID AVENUE—Samuel A. Cowan, pastor. Services, 11 a. m., Mr. John B. Payne, guest speaker; 7 p. m.

THE TEMPLE—Rev. George N. McLarty, pastor. Services, 10:45 a. m., "Double Identification"; 7:30 p. m., "The Plight of the Nations as They Gamble for the Land of the Jews."

NORTHERN MISSION—Rev. Harmon J. Aycock, pastor. Services, 11 a. m., 7 p. m.

GROVE PARK—R. D. Walker, pastor. Services, 11 a. m., 7:30 p. m.

INDIAN CREEK—L. Earle Fuller, pastor. Services, 11 a. m., "For God Hath Chosen the Weak"; 7:30 p. m., "Life or Death?"

SECOND (HAPEVILLE)—H. W. Morris, pastor. Services, 11 a. m., "Fruit Bearing"; 7:30 p. m., "What the Bible Teaches About the Fatherhood of God and the Brotherhood of Men."

WOODLAND HILLS—Dr. Arthur T. Allen, supply pastor. Services, 10:50 a. m., "Much Fruit"; 7 p. m., "Covered Sin."

DRUID HILLS—Louie D. Newton, pastor. Services, 9 a. m., "All Things Work Together for Good to Them That Love God"; 11 a. m., "Let Not Your Heart Be Troubled"; 7:30 p. m., "A Bruised Reed Shall He Not Break."

FIRST—Ellis A. Fuller, pastor. Services, 11 a. m., "Think Not to Say Within Yourselves"; 7:30 p. m., "Think on These Things." Ordinance of Baptism.

CAPITOL AVENUE—Selwyn Smith, pastor. Services, 11 a. m., "Love in Action"; 7:30 p. m.; Rev. Joe W. Burton, guest speaker.

PEACHTREE—Dr. Ernest Stack, guest minister. Services, 11 a. m.; 7:30 p. m.

VIRGINIA AVENUE—Solomon F. Dowis, pastor. Services, 10:45 a. m., "The Passion for Souls"; 7:30 p. m., "Conforming to God's Plans."

INMAN YARDS—J. L. Marlow, pastor. Services, 11 a. m., "Trial of Christ"; 7 p. m., "Putting Off Trouble."

FIRST (DECATUR)—Dr. A. J. Moncrief, pastor. Services, 11 a. m., farewell service for Dr. A. Scott Patterson.

THE TABERNACLE—Dr. Marshall L. Mott, pastor. Services, 10:50 a. m., "In at the Finish"; 7:30 p. m., "Christian Consecration."

GORDON STREET—Thomas F. Harvey, pastor. Services, 10:55 a. m., "An Open Door"; 7:30 p. m., "A Shut Door."

NORTH ATLANTA—J. F. Mitchell, pastor. Services, 11 a. m., "The Home and Religion"; 7:30, "The Home at Nazareth."

WESTERN HEIGHTS—W. P. Allison, pastor. Services, 11 a. m., "A New Year Resolution"; 7:30 p. m., "Baptism and Lord's Supper."

FIRST (EAST POINT)—Dr. W. A. Duncan, minister. Services, 11 a. m.; 7:30 p. m.

GRANT PARK—Rev. E. M. Altman, pastor. Services, 11 a. m., "Winning the Race"; 7:30 p. m., "The Sick Sinner."

MORELAND AVENUE—T. T. Davis, pastor. Services, 10:45 a. m.; 7:30 p. m.

COLLEGE PARK—Rev. James L. Baggett, pastor. Services, 11 a. m., "The Work of Our Lord in 1940"; 7:30 p. m., "The Gospel Ministry."

SECOND, PONCE DE LEON—Dr. Ryland Knight, pastor. Services, 11 a. m., "Some Things We Must Keep"; 7:30 p. m., "A Pioneer Who Went Out."

PRIMITIVE BAPTIST.

GLAZENER MEMORIAL — Services, 10:45 a. m. and 7:30 p. m. Elder W. W. Riner, pastor.

EPISCOPAL.

ST. LUKE—John Moore Walker, rector. Services, 8 a. m., communion; 11 a. m., "The Motive of Christian Missions;" 6:30 p. m., young people's fellowship.

CHURCH OF THE INCARNATION—Rev. T. V. Morrison, rector. Services, 7:30 a. m., communion, 11 a. m., prayer and sermon, "The Foolishness of Preaching."

CHURCH OF THE EPIPHANY—Services, 11 a. m., prayer and sermon by A. E. Foster, guest speaker.

HOLY TRINITY—Rev. Charles Holding, rector. Services: Communion at 7:30 a. m.; prayer and sermon, 11 a. m., "The Light of the World;" feast of lights, 6 p. m.

ST. JOHN'S—Rev. Woolsey E. Couch, rector. Communion and sermon, 11 a. m.

HOLY COMFORTER—Prayer and message by Andrew Sheils, 9:30 a. m.; 7:30 p. m., Rev. Woolsey E. Couch.

CATHEDRAL OF ST. PHILIP—Rt. Rev. H. J. Mikell, D. D., LL. D., bishop; Very Rev. Raimundo de Ovies, dean; Rev. Charles F. Schilling, canon. Holy communion, 8 a. m.; church school, 9:30 a. m.; prayer and sermon, 11 a. m., by Dean Raimundo de Ovies; Y. P. S. L., 6 p. m.; St. Martin's fellowship, 6 p. m.

CHURCH OF OUR SAVIOR—Rev. Charles F. Schilling, B. D., rector. Church school, 9:30 a. m.; holy communion and sermon, 11 a. m., by Canon Charles F. Schilling; evening prayer, 5:30 p. m.; Y. P. S. L., 5:30 p. m.

ALL SAINTS—Rev. Theodore S. Will, rector, the Rev. James L. Duncan, curate. Celebration of communion at 8 a. m. Morning prayer and sermon, "The Coming of the Kingdom," by the rector, at 11 o'clock.

SALVATION ARMY.

TEMPLE—Sunday school, 9:45 a. m.; 11 a. m., Adjutant Ernest Hopkins; Y. P. Legion, 6:15 p. m., Adjutant and Mrs. Ernest Hopkins in charge; 7:45 p. m., farewell service for Adjutant and Mrs. Hopkins. Also there will be a brigade of cadets under the leadership of Lieutenant James Neighbors.

FULTON—Sunday school, 9:30 a. m.; Lewis Craig; 11 a. m., farewell meeting for Cadet Bertha Morgan; 6 p. m., Y. P. Legion, charge of Ruby Padgett and Cadet B. Morgan; 7:30 p. m., farewell meeting for Captain Viola Carawan. A brigade of cadets under the leadership of Lieutenant Ruth Ward will be present.

BELLWOOD—Sunday school, 9:45 a. m.; 11 a. m., holiness meeting, Captain Robert Bott speaking; Y. P. Legion, 6 p. m., charge of A. C. Hedden; 7:30 p. m., Colonel and Mrs. R. F. Stretton, Brigadier and Mrs. James Asher and Adjutant Range will be present at this meeting. There will also be a brigade of cadets under the leadership of Lieutenant Cleveland.

LAKEWOOD—Sunday school, 9:45 a. m., Mrs. Beacham, Y. P. S. M.; 11 a. m., Captain Robert Marsalis, "Why God Wills Our Holiness;" Y. P. Legion, 6 p. m., charge of Lucile Whitmire; 7:30 p. m., farewell meeting for Captain and Mrs. Robert Marsalis, Captain Marsalis speaking on "Faithful Until Death." A brigade of cadets under the leadership of Lieutenant Louise Biggers will be present.

CHURCH OF CHRIST.

WEST END—H. C. Hale, minister. Services, 11 a. m. and 7:30 p. m.

MORELAND AVENUE—W. D. McPherson, minister. Services, 11 a. m. and 7:30 p. m.

EAST POINT—W. C. Neal, minister. Services, 11 a. m. and 7:30 p. m.

GRANT PARK—M. K. Moody, minister. Services, 11 a. m. and 7:30 p. m.

LIBERTY HILL—John C. Boyd, minister. Services, 11 a. m.

PLEASANT GROVE — Virgil Richie. Services, 11 a. m.

SEMINOLE AVENUE—J. M. Powell, minister. Services, 11 a. m., "A Lesson in Geometry;" 5:30 p. m., "If Christians Were Christians."

SECOND VICTIM DIES OF TRAFFIC INJURIES

Miss Clifford Hardee, W. F. Duke Killed Same Day; Both Were Pedestrians.

Miss Clifford Hardee, 56, of 1338 DeKalb avenue, died at Grady hospital last night just two hours after she had been struck by an automobile almost in front of her home, it was reported by police.

2

Her death was the second traffic fatality of the day within the city limits and the third since the first of the year.

W. F. Duke, 69, of 625 Central avenue, died a few hours earlier of injuries sustained when he was hit by an automobile as he was crossing Glenn street at Central, police said.

3

Patrolmen R. M. Holland and J. C. Barnes reported that Miss Hardee was struck by a car driven by J. B. McConnell, 21, of 784 Lake avenue, N. E., just after she had alighted from a street car and while she was walking toward her home.

Swerved To Escape Her.

The officers said that McConnell driving at a moderate rate of speed, swerved in an effort to miss her and in so doing collided with another car driven by D. P. Forrester, of 211 Winter avenue, N. E.

Miss Hardee was struck by the right front fender of McConnell's car and carried about 30 feet from the point of impact, falling to the pavement in front of a service station at 1328 DeKalb avenue. She suffered compound fractures of both legs and also internal injuries.

McConnell was arrested on technical charges of reckless driving and accident.

The driver of the car which struck Duke Thursday afternoon was listed as Williams Banks Jr., 19, negro, of 820 Fraser street. He is being held on charges of reckless driving and accident and the case has been set for Thursday.

Duke's Skull Fractured.

Duke suffered a fractured skull and internal injuries and never regained consciousness. He died in less than 12 hours after the accident.

Surviving are his wife; three daughters, Miss Manfrey Duke, Mrs. Bryant Williamson and Mrs. Harvey Williamson; two sons, George F. and W. A. Duke, and four sisters, Mrs. W. R. Smith, Mrs. J. H. Holifield, Mrs. J. C. Bartlett and Mrs. J. H. Duke.

Funeral services will be conducted at 2:30 o'clock tomorrow afternoon at the Macedonia Baptist church, near Jackson, Ga., by the Rev. L. E. Smith. Burial will be in the churchyard under direction of J. Austin Dillon.

KRUPP OWNER'S SON KILLED IN BATTLE

BERLIN, Jan. 12.—(AP)—Lieutenant Claus Krupp von Bohlen Und Halbach, second son of the head of the great Krupp works, munitions makers, was killed in action January 10, his family announced today. Claus was 29, an aviator.

RETIRED PUBLISHER DIES.

OLEAN, N. Y., Jan. 12.—(AP)—William L. Ostrom, 78, retired publisher of the former Olean Evening Herald, now the Olean Times-Herald, died at his home today.

LUTHERAN.

CHURCH OF THE REDEEMER—Dr. John L. Yost, pastor. Services, 11 a. m.

GRACE EVANGELICAL—Theo. G. Ahrendt, pastor. Services, 11 a. m., "The Passion for Christ."

CHURCH OF THE MESSIAH—Rev. J. M. Frick, pastor. Services, 11 a. m., James Boyce, guest speaker.

LIBERAL CATHOLIC.

THE CHURCH OF ST. MICHAEL THE ARCHANGEL — 10:15 a. m., Sunday school, adult study class, "Blessed Is He That Cometh in the Name of the Lord;" 10:45 a. m., Holy Eucharist, Missa Cantata and healing service.

NAZARENE.

FIRST—Rev. Edward K. Hardy, pastor. Services, 11 a. m., "The Nature of Regeneration;" 7:30 p. m., "Regeneration, Its Means, Evidence and Necessity."

EAST POINT—Rev. R. Garnet Duncan, pastor. Services, 11 a. m. and 7:30 p. m.

CHRISTIAN SCIENCE.

FIRST—Services, 11 a. m.; 5:30 p. m., "Sacrament."

SECOND—Services, 11 a. m.; 7 p. m., "Sacrament."

DECATUR FIRST—Service, 11 a. m., "Sacrament."

EVANGELICAL AND REFORMED.

ST. JOHN'S—Rev. H. A. Dewald, pastor. Services, 11 a. m.

CATHOLIC.

CATHEDRAL OF CHRIST THE KING—Sunday masses, 8, 9, 10 and 11 o'clock; during the week, 6:45 and 8 o'clock. Confessions every Saturday, 4 to 6, 7 to [illegible] daily before the masses.

7TH DAY ADVENTISTS

BEVERLY ROAD—A. C. Griffin, pastor. Services Saturday, Sabbath school, 9:30 a. m.; preaching, 10:45 a. m.; Sunday, 7:30 p. m., "Signs of Christ's Return."

OTHER CHURCHES.

APOSTOLIC ASSEMBLY—Services, 11 a. m., preaching by Rev. Mrs. Paul T. Barth; 7:30 p. m. by Rev. Bennett Eubanks.

LAKEWOOD HEIGHTS INTERDENOMINATIONAL—Rev. H. E. McBrayer, pastor. Services, 9:45 a. m.; 7:30 p. m.

UNITARIAN-UNIVERSALIST—Services, 11 a. m., Dr. A. W. Loos, guest minister.

FIRST SPIRITUALIST CHURCH OF JESUS CHRIST—G. Nelson Williams, pastor; G. G. Miller, associate pastor. Services, 8 p. m., "Spiritual Phenomena of Modern Spiritualism."

FIRST UNIVERSAL SPIRITUALIST—Services, 7:45 p. m., Rev. Nettie Dates, pastor.

NEIGHBORHOOD CHAPEL — Charles Richardson, pastor. Services, 11 a. m., "The Christian in an Age of Indifference;" 7:30 p. m., evangelistic service.

CHURCH OF JESUS CHRIST OF LATTER DAY SAINTS—Services, 6:30 p. m., preaching by Elder Lloyd Kidd.

CONGREGATIONAL HOLINESS—Rev. Watson Sorrow, pastor. Services, 11 a. m., "The Problem of Forgiveness;" 7:15 p. m., "The Christian's Confession of Faith."

CATHEDRAL OF CHRIST THE KING
• PEACHTREE ROAD AT PEACHTREE WAY •
Sunday Masses: 8, 9, 10 and 11 o'clock.
During the week: 6:45 and 8 o'clock.
Communion Sunday Holy Name Society—8 o'clock Mass.
Parent-Teacher Assn. meets Monday, 3 P. M.—School Auditorium.
Talks on Catholic Doctrine Tuesday, 8 P. M.—Rectory.

Tech Five Opens Home Season Against Vanderbilt Tonight

All in the Game

- by Jack Troy

Yesterday was just the sort of a day for some of the customers to do the work. So here goes:

"Dear Sir:

"Re: Mr. Fred T. Wilkinson—Letter.

"It is sometimes quoted, 'the greater the man, the more criticism.' Who are we as Grandstand Q. B.'s, to question the judgment of a man who has won 23 ball games in succession, 16 in which his teams have been unscored on?

"Of course, there can be the old, old cry of the so-caled smart boys, 'who did they play?' Tell them to consult the schedule. Alabama was a powerhouse at the start of the season this year and last. Fordham was rated as one of the east's best, Alabama stopped them, 7 to 6. Tennessee slammed Alabama, 21 to 0. Tulane also beat Fordham. I wonder why Mr. Fred T. Wilkinson thinks he can compare his opinion with that of one of the game's greatest coaches, 'Jock' Sutherland, of Pittsburgh, who said after the Alabama game that Tennessee was one of the best well-balanced and well-instructed teams he had ever seen. Has Mr. Wilkinson seen as many teams as Mr. Sutherland? I wonder.

"I lost money, plenty, on Tennessee in the Rose Bowl. They were clearly out-played in all departments but one. That is, namely, smart thinking. Butler fooled the entire California team and also the 90-odd thousand people out there with his smart quarterbacking. Had California a Butler, with a Neyland on the bench to guide, I believe California could have beaten Tennessee four touchdowns. They got the breaks, they won. So had we (I'm a Tennessee boy) have gotten a few breaks, maybe no one could have been so small as to have said, 'Neyland let the south down.'

"Neyland has a won, lost record, I believe, of 108 won, 14 lost. If I'm wrong correct me. Can we truthfully say he let anybody down? I personally do not think so. 'A man profits by his mistakes.' Maybe had he foreseen Newman's fumble, he would not have put him in the game. We grandstand quarters can call the mistakes after they are made, and holler, but 'Oh, well,' there will be other bowl games and other arguments, I do not believe Mr. Wilkinson has a pure southern spirit, maybe he wants Neyland to reimburse him for what he lost on the game. I lost and plenty of others did too, but I have not and shall not criticize a man of Major Neyland's caliber and coaching expertness. Sincerely,

"LAKE SISSON."

* * *

A second letter, in vein similar to the one printed above, also arrived in the day's mail. Here it is:

Jan. 11, 1940

"Dear Jack:

"I read with a great deal of interest the letter of Mr. Wilkinson, which was published in your column under this date. I feel that Mr. Wilkinson's letter was a great injustice to Major Neyland. I am no dyed-in-the-wool admirer of the Volunteers, but I think I know enough about football to recognize a good coaching job when I see one, and the job turned in by Major Neyland this year WAS GOOD. He was put on the spot early by a big ballyhoo, written by some of the nation's topflight writers. This buildup put a terrific strain on Neyland and the way he brought the Vols through the balance of the season was a great job in itself.

"Having witnessed the game I cannot but feel that the team didn't play the type football that it was capable of. This was I think, due to the unexpected running power of the Trojans. We had thought that Tennessee could match them in line play, but Tennessee was in no way the equal to the Men of Troy. Even with Cafego in there 60 minutes, we could not have licked Southern California.

"So let's be good sports and admit that the loss was no one's fault but the Southern California team. After all it takes a pretty fair country coach to take a team to the Rose Bowl, and if Mr. Wilkinson would just look over Neyland's record then I think he will admit he is a fair coach. Tennessee is satisfied with him, and, after all, they pay his salary.

"I hope I live to go west with another Alabama outfit. I have watched them make Stanford and Washington State lick the dirt, and I have a hunch that it won't be long before the Crimson Tide again rolls westward.

"Best regards to you, and keep up the splendid work on your column. It's one of the most entertaining pieces of reading in Atlanta papers.

"RAY SESSIONS."

* * *

Ferdinand's Corner: A lot of people were **surprised** to learn that J. Hanna **(Dizzy) Dean** had a **wisdom tooth.** . . . And they are wondering, now, if it was the better part of **wisdom** for the **Diz** to have it **removed.** . . . "Did you see any **Brewers** on the coast?" politely inquired **Capus,** one of the Atlanta clan. . . . "No," saucily replied **Ferdinand,** "but I did run across a few **Breweries."** . . . By the way, Jimmy **Burns** is now with the Daytona Beach (Fla.) **Sun Record,** a Gore newspaper. . . . Jimmy eventually is to take over as **editor.** . . . Daytona Beach is the **home** town of **Montie,** Jimmy's wife. . . . Montie is a **past president** of the **Atlanta** Woman's **Golf** Association and present **tournament chairman.** . . . And she also holds the **woman's bowling record** in the ladies' city league with 142. . . . The many **friends** of the Burnses **wish them well** in their new community. . . . Paul **Richards** slipped quietly out of town yesterday and returned to **Waxahachie,** Texas, where the country club is **kinder** on his golf. . . . What a **double-cross** for **Tarzan!** . . . I mean, that new **"Superman"** strip in The Constitution's **comic section.** . . . Why, Tarzan doesn't **have a chance.** . . . "Superman" could beat **eight apes** at the same time. . . . He'd simply jump up and **kick them** collectively in the **teeth** and continue on to a **tree top.** . . . Then he'd **snag a ride** on a passing **airplane.** . . . It's as **simple** as all **that** with Superman. . . . Apparently, the **Grand Canyon** is only a **standing broad jump** for this new and popular addition to The Constitution. . . . Joe **Cuba,** new **president** of the Jewish Progressive Club, is only **30.** . . . And Meyer **Balser,** who is expected to be renamed **governor** of **athletics,** is only **30,** too. . . . A **record** for **re-election** undoubtedly is held by **Max Mendel,** the club secretary, who has survived **42** elections in **21** years. . . . While on the subject, it is **interesting** to learn that Walton **Laney,** the club's basketball **coach** and **athletic director,** was a **roommate** of Frank **Howard,** new **Clemson coach,** at **Alabama.** . . . The real **low-down** is that Jess **Neely** is getting closer to **$10,000** annually than anything else on a Rice football **contract** of **five years'** duration. . . . And still he **debated** over leaving Clemson, the school that gave him his chance. . . . The Tigers' **Joe Sherman** could help the school a lot by **reviving** some of the **history** of Clemson's grid activities in **earlier days.** . . . Clemson really has some **"ivy,"** but few modern-day **fans** seem to **realize it.** . . . So the Tigers are **paving** the **penalty** for getting **too good.** . . . It is difficult for them to **schedule games** with **"name"** schools. . . . Sev **Ulmer,** administrative assistant in the biological survey and a year out of **Yankeeland,** sent the following Christmas card: "Season's Greetings from a **north Georgia hillbilly!"**

- - DOWN THE ALLEYS - -

Commercial High and Columbus High school bowling teams will hold the spotlight for afternoon bowling today as they match wires on the downtown alleys, beginning at 12 o'clock noon.

Mr. and Mrs. C. D. Kimbro, Mr. and Mrs. H. E. Dean, Mr. and Mrs. Riley Fillingame and Mr. and Mrs. Rose McGuire are regular attendants at the bowling of the Saturday night sweepstakes.

The usual five-game handicap sweepstakes will be scheduled on the downtown alleys, beginning at 7:30 o'clock this evening, with entry open to all bowlers in the city. No entry fee other than game cost will be charged the participants with five prizes to be awarded the winners.

Bowlers from the Georgia league team leaders, Monarch Company, are enthusiastic over the bowling of their first inter-city match that is scheduled on the Columbus (Ga.) alleys this evening. Ben Ehlrick, John Dillard, Johnnie Walker, Clarence Cook, Ed Pendley and Red Mincey are making the trip and will bowl with the team, while several others will accompany them in other cars as a cheering section.

Jack Maher has turned in successive games of 211 for the last two weeks of bowling in the Southern Railway ten pin league.

'TOP AMATEURS DEMAND MONEY FOR THEIR PLAY'

Tennis at Lowest Ebb in History, Bruce Barnes Says.

ST. PETERSBURG, Fla., Jan. 12.—(AP)—Open competition, similar to open golf, or a more liberal interpretation of the amateur code by the United States Lawn Tennis Association is the only salvation of tennis, Bruce Barnes, the Austin, Tex., professional, said here today.

"Tennis in the United States is at the lowest ebb in its history," Barnes declared, "and unless the U. S. L. T. A. does something to rectify the situation it is headed for the ash heap.

"Publicly, tennis is enjoying more popularity than at any time in its history," continued the Texas professional who is here to coach a New York player for the Florida West Coast tournament next week. "Fans are in a receptive mood and the net game has all the possibilities of being one of the foremost sports in the country.

12 MONTHS NOW

"The amateur tennis situation is in a deplorable state, however. In my day as an amateur we went on the summer tennis tours, it is true, but today a number of the nation's ranking amateurs make a 12-month business of tennis.

"The situation is most distasteful in view of the fact that many cities, as in the case of St. Petersburg, schedule tournaments only to find that many of the foremost netmen expected will not play, the usual excuse being that 'offers were not attractive enough.'

"And even though they're making a business out of it, the so-called amateurs don't turn professional because they realize they can't compete successfully with men like Budge, Perry, Vines, Tilden and other top-notch professionals.

ONE WAY OR OTHER

"If the U. S. L. T. A. is going to clean up the game it ought to do a thorough job of it, either that or be more liberal in interpretation of the amateur code. It appears, however, that since the Davis cup has been taken from this country by Australia the U. S. L. T. A. doesn't seem to think it needs some of the best and most colorful of its players."

Barnes offered as the most logical solution sponsorship of open tennis competition by the U. S. L. T. A. Amateurs and professionals would compete together as they do in golf, the professionals dividing the purse and the amateurs receiving prizes.

"Such a procedure would match the country's leading players and leave no doubt as to the national ranking of a player, either amateur or professional."

Barnes came here from California and Mexico, where he has been playing exhibition tennis with Bill Tilden, Fred Perry and Lester Stoefen.

Bowl Group To Convene Here Today

Committee in Charge of Big Jamboree in Last Session.

The committee responsible for the Atlanta Touchdown Club's big bowl jamboree on Friday, January 19, will hold the final meeting today in the directors' room at Davison-Paxon's.

The committee includes Buster Kilpatrick, Hugh Ebersole, Muggsy Smith, Fred Sington, Pup Phillips, Fred Moore and Everett Strupper. They'll make their final plans at the meeting.

Elmer Layden, Notre Dame coach, this week accepted an invitation to be one of the guest speakers. He will arrive by train on Friday morning.

The four southern coaches who had their teams in bowl games will be here before noon. Coach Alexander, of course, is already here. But Neyland, Neely and Dawson will arrive in time for a buffet luncheon at the Athletic Club.

Everett Strupper, retiring president of the Touchdown Club, figured yesterday that around 15 visiting coaches and 25 southern newspaper men, not including the bowl coaches and local newspaper men, will be present.

Six hundred tickets were made available to the public and they long since have been disposed of. A total of approximately 700 people will be at the bowl festival next Friday night in the combined Dinkler and civic rooms at the Ansley.

'Y' Juniors Break Even in Court Double-Header

In a double-header basketball game on the Y. M. C. A. court the Y. M. C. A. Juniors defeated the Atlanta Boys' Club by the score of 26 to 12, and the "Y" Juniors were defeated by the Bone Benders by the score of 4 to 12.

THE LINEUPS.

BOYS CLUB	Pos.	Y.M.C.A. JRS.
Sutton	F.	Kitchens
Hanson	F.	Simons
Garner	C.	Hankins
Jackson	G.	Bridges
Gossett	G.	Wright

Substitutes—Atlanta Boys' Club: Hancock; Y. M. C. A. Juniors: Doyle, Tiller, Walters, Chait.

BONE BENDERS	Pos.	Y.M.C.A. JRS.
Statham	F.	Doyle
Wilbanks	F.	Wright
Cabe	C.	Bridges
Echols	G.	Tiller
Castleberry	G.	Walters

Substitutes—Bone Benders: Reynolds; Y. M. C. A. Juniors: Hankins, Simmons, Parkenton.

SPORTS

THE ATLANTA CONSTITUTION

JACK TROY, Sports Editor

Grant Rice - Melvin Pazol - Roy White - Thad Holt - Tom McRae - Johnny Bradberry - Kenneth Gregory

FROM GRID TO COURT FOR WEBB----LEWIS SINKS TWO - POINTER

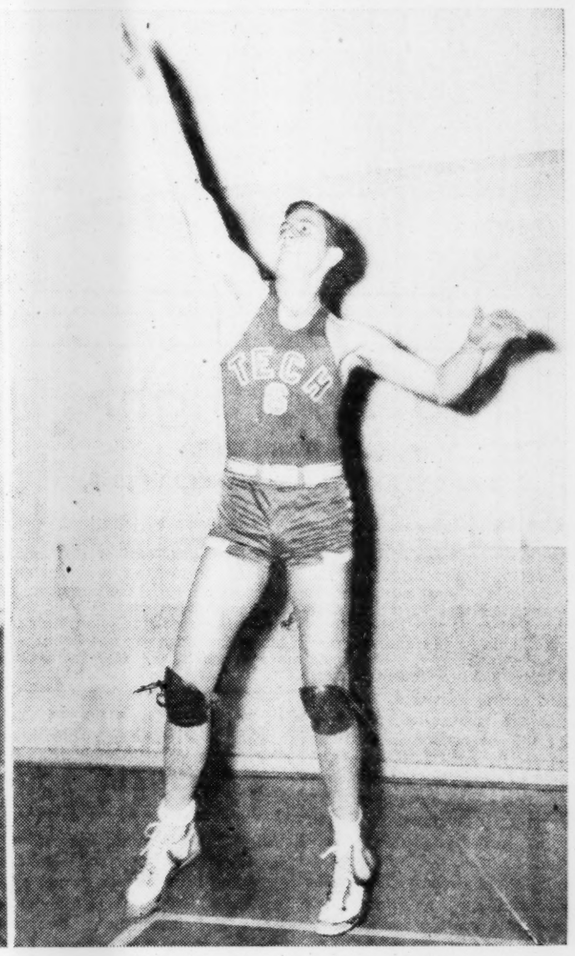

Constitution Staff Photos—Bill Wilson.

Here are two of Georgia Tech's sophomore cage stars who will be seen in action tonight when the Jackets tackle Vanderbilt in their first home game of the season. The lad on the left is very familiar to gridiron fans. He is George Webb, who plays end for Coach Bill Alexander and center for Coach Roy Mundorff. The gentleman on the right who looks as if he is doing a ballet dance is Carlton Lewis. He has just turned the ball loose, basket bound. Lewis is a forward and one of the best shots on the team.

SMITHIES DOWN CANTON, 37 TO 35

Boys' High Beats Commercial, 48-30; Corbett's Goal Wins.

By ROY WHITE.

Ed Corbett's field goal in the last 10 seconds of play gave Tech High a 37-to-35 victory over Canton High Friday night on the Henry Grady court in the feature of a double-header. In the other half of the second round the Big Seven prep basketball race, Boys' High defeated Commercial High, 48 to 30.

Showing a decided improvement over Tuesday's play, Boys' High took an early lead over Commercial and was never headed. Coach Dwight Keith's team was leading, 27 to 13, at the half, and shortly after the third period opened, a long list of reserves, several of whom were playing their first game, went into the game.

Deese at center led the attack with 14 points with Joe Gaston and Edelstein following close behind with 10 points each.

Wallace, Janko and Smevog shared scoring honors for Commercial with 24 of the 30 points the Typists scored.

BEST GAME.

The Tech High-Canton game was the best of the league thus far, with both teams presenting well-balanced, smooth-working machines.

And despite the closeness of the game from the very beginning, relatively few personal fouls were called. The Smithies had only five tries at free shots and made only

Continued in Second Sports Page.

THE LINEUPS.

BOYS' HIGH—	G.	F.	TP.
J. Gaston, F	5	0	10
McAfee, F	0	0	0
Doyle, F	3	1	7
Edelsteon, F	4	2	10
Deese, C	6	2	14
Cohen, G	2	1	5
Castleberry, G	0	0	0
Brooks, G	0	0	0
Chafin, G	0	0	0
Hambrick, G	1	0	2
Avery, G	0	0	0
B. Gaston, G	0	0	0
Totals	21	6	48

COMMERCIAL—	G.	F.	TP.
Najour, F	4	1	9
Smevog, F	1	0	2
Janko, F	3	1	7
Wallace, C	2	4	8
Jones, G	1	1	3
Peacock, G	0	1	1
Totals	11	8	30

Score at half: Boys' High 27; Commercial 13.

CANTON—	G.	F.	TP.
Holbrook, F	1	1	3
Anderson, F	2	0	4
Garner, F	0	0	0
Haley, C	2	2	6
Bell, C	0	2	2
Adams, G	6	4	16
Smithwick, G	2	0	4
Totals	13	9	35

TECH HIGH—	G.	F.	TP.
Ammons, F	6	0	12
Pounds, F	7	1	15
Shackleford, F	0	0	0
Weeks, C	3	0	6
Ivie, C	0	0	0
Corbett, G	1	0	2
Bowen, G	1	0	2
Totals	18	1	37

Score at half: Tech High 20; Canton 16.

Hiring of Shaughnessy Shatters Old Formula

Proves Losing Coaches Not Always Ignored; Five-Year Pacts Popular.

By WHITNEY MARTIN.

NEW YORK, Jan. 12.—(AP)—The fact that colleges seem to have adopted a five-year plan with reference to contracts with football coaches undoubtedly will be quite encouraging to many a harried tutor who doesn't know from one month to the next whether he is going strong or just going.

In quick succession came the announcements that Jess Neely had been appointed for five years at Rice, and that Clark Shaughnessy had accepted a similar contract at Stanford. While neither of these agreements approach the 10-year, $15,000 deal between Dana Bible and Texas two or three years ago, at least they offer more than the average security.

The Shaughnessy case is a success story in reverse. It offers the picture of a coach working patiently week after week teaching the boys how to lose, with a pep talk along the lines of: "Fine work, boys. One more smashing defeat and I'll get the job." And in Shaughnessy's case there would be a P. S.—He got the job.

But all levity aside, his contract with Stanford is a fine tribute to a gentleman and a fine coach, and an added tribute is that neither by printed word nor by mouth was it hinted that he was in any way to blame for the miserable showing of the Chicago eleven last fall.

NOT HIS FAULT.

Every fan knew Shaughnessy had the job of trying to build a battleship out of birch bark, and that the best coaches in the country could pool their brains without result if the material they had to work with was better on a quiz program than a football field.

A five-year contract for a new coach seems only fair enough. A one-year contract would seem to indicate a lack of confidence on the part of the school, and that the school was expecting a miracle.

Two years, or even three years, are not enough for a coach bringing in a new system to become adjusted. But five years would seem to be just about right.

If the football situation were at a low ebb, as usually is the case when a new coach is hired, the chosen mentor would need a year to do a little missionary work in his precinct to round up material.

The second year these lads would be freshmen, and he could have his freshman coaches laying the foundation for varsity play. The next three years they would be his varsity men, and when they would be seniors, the coach would have a team which is all his own, with his own material and no holdover players or ideas from his predecessor on which to place the blame, or possibly the credit, for whatever might hapen.

ALL-TIME HIGH.

Bible's contract probably is an all-time high when the standpoint of duration and yearly stipend are considered, and it has been re-

Continued in Second Sports Page.

DEMARET, WOOD ARE TIED AT 138

OAKLAND, Cal., Jan. 12.—(UP) Craig Wood, the Mamaroneck (N. Y.) expert, and Jimmy Demaret, Houston (Texas) sharpshooter, blazed into the lead of the $5,000 Oakland open golf tournament today by carding totals of 138 apiece at the halfway mark of the 72-hole grind.

Demaret, handling his putter with the finesse of a champion, gained an early three-stroke lead on the blue-ribbon field early in the day by coming home over the 18-hole route with an even par 70. He put this together with his first-round score of 68 for a clear-cut leadership until Wood came smashing up the fairway.

Wood, who previously shot a sub-par 67, finished his 18 today with a 71, to die Demaret late in the afternoon. Wood was two over par in the first nine, collecting bogies on the first and ninth for a 37. He birdied the thirteenth with a three and played the rest of the nine in straight pars for a 34.

Evening School Five Wins Fourth in Row

The University of Georgia Evening School won its fourth straight basketball game of the season with a 46-to-14 decision over the Cavaliers on the Y. M. C. A. court.

Feldman and Hickman were high scorers for the winners, with 16 and 11 points, respectively, more than twice the high scores of Forkner and Keiley, who paced the losers.

Carswell was outstanding on defense.

THE LINEUPS.

EVE. SCH. (46)	Pos.	CAVALIERS (14)
Hickman (11)	F.	Bips
Murphy (10)	F.	Bishop (4)
Feldman (16)	C.	Forkner (5)
Norris	G.	Keiley (5)
Carswell (1)	G.	Bloomfield

Substitutions: Evening School—Dillard, Barrett, Smith (Daley (2), Elrod. Cavaliers—Edwards.

Marietta, Decatur Will Clash Tonight

MARIETTA, Ga., Jan. 12.—Decatur cage stars will provide competition for two Marietta teams here Saturday evening in the feature games of the week-end.

Saturday's encounters will bring together four outstanding teams.

ALABAMA LOSES GOOGE PRATHER

Court Ace Out for Three Weeks With Broken Finger.

TUSCALOOSA, Ala., Jan. 12.—(AP)—Alabama's basketball hopes nose-dived today with the report that Googe Prather, high-scoring center, had suffered a broken thumb in practice.

An X-ray today revealed the thumb was fractured.

Dr. Alston Maxwell, team physician, said Prather would be out at least three weeks, possibly returning to the line-up in time for an extended road trip that opens January 27 at Birmingham against the Kentucky Wildcats.

Prather, who has dropped in 63 points in five games this season, will be missed in games against Tennessee here Saturday night and Louisiana State Monday night.

Bozeman, L. S. U. Star, To Have Operation.

BATON ROUGE, La., Jan. 12.—(AP)—Louisiana State University's boxing and basketball teams are each minus a star for their next Southeastern conference engagements.

J. B. Sill, light heavyweight on the conference champion boxing team, resigned from the squad. Financial difficulties at his home in California were given as the reason. Sill was a runner-up in the 175-pound division in the 1939 conference tournament.

The basketball team prepared to leave for a three-game road trip tomorrow without Charlie Bozeman, crack center who was high scorer in the conference last winter. Bozeman is getting ready to have his tonsils removed.

Cage Results

Florida	45	Georgia	36
S. C.	33	N. C. State	26
Fairmont State	45	Bethany	27
Alderson-Broaddus	48	Concord	43
Bowling Green	23	Hiram	19
Kansas	34	Kansas State	33
Culver Stockton	20	Drury	19
Millersville T.	52	West Chester T.	49
Susquehanna	46	Alfred	32
Fordham	42	Syracuse	34
Bucknell	37	Lebanon Valley	34
Davis and Elkins	79	Frostburg	45
Grinnell	61	Knox	37
Cornell (Mt. Vernon)	53	Carleton	49
Richmond Acad.	23	Monroe	28
Elon	37	Apprentice School	31
Clemson	68	Furman	36
St. John's	43	Temple	28
Capital	63	Marietta	42
William and Mary	42	Chowan Col.	33
Akron	30	Baldwin Wallace	27
Louisiana State	51	Mississippi	47
Auburn	51	Sewanee	35
Stetson	33	Miami	29
Duquesne	60	Catholic	32
W. Ky. Tchrs.	41	Tenn. Tech	29
Centenary	48	S. W. La. Institute	44
Virginia	49	William and Mary	31
Emory and Henry	43	King	39
Penn	34	Parsons	32
Long Island U.	57	N. M. Aggies	31
Tulsa U.	35	Washburn College	21
Rice Institute	48	Texas Christian	24
Abilene Christian	28	Texas Tech	43
W. Reserve	58	U. of Buffalo	37
Scranton	33	Georgetown	31
DePaul	46	Omaha University	29
Superior Tchrs.	48	Stout Inst.	31
St. Olaf	38	MacAlester	34

FOUR SOPHS DUE TO OPEN BATTLE FOR ENGINEERS

Jackets Have Interesting Team; Commodores Beat Auburn.

By JOHNNY BRADBERRY.

Georgia Tech's inexperienced basketball team will make its debut before home folks against Vanderbilt tonight at 8 o'clock in the Yellow Jacket gymnasium.

Coach Roy Mundorff announced yesterday his intention of starting a team which will be four-fifths sophomores against the unpredictable Commodores, one of the Southeastern conference's strongest and most colorful fives at the close of last season. However, the Jacket coach reserved the right to change his mind without notice.

But if he sticks to the present plans, four sophomores will grace the starting lineup. W. O. "Boneyard" Johnson, the lanky boy who never played basketball before entering college, and Carlton Lewis will be at forwards. George Webb, of football fame, will start at center and Robin Gunter will be at one guard.

Lone veteran among the starting five is Big Jim Hughes, elongated junior who was shifted from center to guard this season.

Accurate Shots.

The Yellow Jackets, who lost their opening game of the season to South Carolina last Saturday, will depend on sophomores in their battle with Jim Buford's boys. Johnson and Lewis are accurate shots and will give any opponent an interesting evening.

Webb is handicapped by the lack of work because of the Jackets' long football season. But he is in good physical condition and should swing right into the basketball picture without much trouble.

The Commodores will be headed by Pinky Lipscomb, sensational offensive star of last year's conference tournament. Vandy provided one of the major upsets of the meet by walloping favored Alabama and it was mainly the last half work of Lipscomb which turned the trick.

Vandy will be out to avenge a narrow defeat given them here by the Techs last season.

They'll Win Some.

Tech will have an interesting team this season, one which will depend on sometimes sensational, sometimes erratic sophomores. The Jackets wll probably lose a lot of ball games but they'll also beat some of the folks they are not supposed to.

Coach Mundorff will hold his scoring ace of last season, Captain Walter Haymans, in reserve in tonight's contest. Haymans, a scrappy little forward, will see plenty of service, alternating with Johnson.

Mundorff would make no predictions as to the outcome of the game.

"I don't know what Vandy has got," he said. "They had some good boys last season and I see they defeated Auburn. However, we hope to give them a battle."

WINNING ELEVEN HELD ESSENTIAL

CHICAGO, Jan. 12.—(AP)—President Robert Maynard Hutchins of the University of Chicago declared today that football benefits a school only if it has a winning team.

In explaining the trustees' recent decision to abandon the sport on the midway, he told members of the student body:

"On the effect of football I will take the word of President Wells of Indiana university, who has said 'Football unquestionably has an effect on the spirit of an institution, provided it is winning football.'"

"Unless the football team wins a fair proportion of its games it does not serve as a rallying point for the undergraduates," he added. "It irritates many alumni instead of making them enthusiastic. And it is difficult to see how a football team that loses most of its games can attract students. . . . The University of Chicago had the largest freshman class in its history last year, but nobody has so far suggested that the record of the football team was responsible."

The proper function of a school, Dr. Hutchins asserted, was "emphasize education and not athletics and social life."

Druid Hills Splits Pair With Fulton

The Druid Hills girls outclassed an inexperienced Fulton High team last night by a score of 47-25, while the Red Devil boys dropped a close one, 39-32.

Jumping to an early lead, the Druid Hills girls completely smothered the Fulton lassies. Their lead was never threatened. Krieling was high scorer for Druid Hills with 16 points, while Steel shot eight markers for the losers.

THE LINEUPS.

GIRLS.

DRUID HILLS	Pos.	FULTON
Neff (13)	F.	(8) Steel
Methvin (14)	F.	(7) Flinn
Kreiling (16)	F.	(7) Gordon
McCollum	G.	Poss
Bishop	G.	Wooten
Cook	G.	Flynn

Subs: Druid Hills, Kilpatrick (4), Smith; Fulton, Bagwell, Bradford.

BOYS.

DRUID HILLS	Pos.	FULTON
Harrington (12)	F.	(4) MacMilliar
Clark (4)	F.	(9) Kalt
Sears (4)	C.	(15) Sheldor
Roach (10)	G.	Bradford
Fraser	G.	(4) McLendor

Subs: Druid Hills, Woolley, Wigand, Affleck; Fulton, Scruggs (6).

'Gators Hand Bulldogs 1st Loss

GEORGIA SHOOTS ONLY ONE POINT IN FINAL 7 MIN.

Previously Unbeaten Bulldogs Fall, 45-36; Teams Meet Again Tonight.

GAINESVILLE, Fla., Jan. 12—(AP)—A fighting band of Florida 'Gators handed the favored University of Georgia Bulldogs their first defeat of the season here tonight, 45-36, in the first of a two-game Southeastern Conference basketball series.

Playing fine defensive ball, the 'Gators took a 4-0 lead at the outset and were never headed, holding the Georgia five to one point in the final seven minutes of play.

Leading, 40-35, with seven minutes to play, the 'Gators put on an effective stall that kept the Bulldogs in check and then added more points as the visitors got panicky. Three times the 'Gators took the ball out of bounds in preference to shooting free throws in the final minutes under the new rules.

THE BOX SCORE.

GEORGIA (36)—	g.	f.	pf.	tp.
Kelly, f.	3	0	1	6
Killian, f.	2	4	3	8
Stegeman, f.	0	0	0	0
Kirkland, c.	6	1	4	13
Bryant, c.	0	0	1	0
Chatham, g.	3	1	1	7
McCaskill, g.	0	0	3	0
Moore, g.	1	0	1	2
Totals	15	6	14	36

FLORIDA (45)—	g.	f.	pf.	tp.
Zdansukas, f.	4	7	1	15
Yinshanis, f.	5	1	1	11
Ellish, c.	3	2	2	8
Thompson, c.	0	1	0	1
Maynard, c.	1	0	0	2
Miller, g.	1	0	3	2
Chalker, g.	3	0	2	6
Totals	17	11	9	45

Halftime score: Florida 26; Georgia 24.
Officials: Wood (Missouri), Burkhalter (Auburn).

JORDAN DEFEATS G. M. A. FIVE, 34-31

COLUMBUS, Ga., Jan. 12.—(AP) Jordan High school's Red Jackets basketball team annexed their second "Big Seven" league victory here tonight, nosing out the G. M. A. Cadets, of College Park, 34-31.

Playing at a furious pace, the game was not decided until the last few minutes of play. After leading at halftime, 18-11, the Columbus team allowed the visitors to tie the count at 29-all late in the fourth period. Carl Anderson led the surge. A last-minute flurry sent the Jordan team out in front. Gray Hendricks was outstanding for the winners, scoring 13 points. Anderson's 10 was best for G. M. A.

THE LINEUPS.

JORDAN (34)	Pos.	G. M. A. (31)
Ray (11)	F.	Anderson (10)
Carlisle (4)	F.	Cates (3)
Hendricks (13)	C.	Solley (3)
Jackson (6)	G.	Finkbeiner (2)
Statham	G.	Orerle

Substitutions: Jordan—Smith. G. M. A.—Biliziotes, Mayar, Poole (8) and Owens.
Score at half: Jordan 18; G. M. A. 11.
Officials: Bowden and Bross.

6 TEAMS COMPETE AT VOLLEYBALL

Six teams will vie this afternoon and tonight at the Y. M. C. A. for the championship of the Southeast in volleyball. Macon, the defending champions; Augusta, Chattanooga, Knoxville, Columbus and Atlanta Y. M. C. A.s will lock horns in a round-robin tournament.

Harold Smith and Arlie Hitt will referee, and members of the business men's class of the "Y" will act as linemen and scorers.

SCHEDULE.

2:30—Atlanta vs. Chattanooga.
3:00—Knoxville vs. Macon.
3:30—Augusta vs. Columbus.
4:00—Chattanooga vs. Knoxville.
4:30—Macon vs. Augusta.
5:00—Columbus vs. Atlanta.
5:30—Knoxville vs. Columbus.
6:00—Macon vs. Chattanooga.
6:30—Augusta vs. Atlanta.
7:00—Columbus vs. Chattanooga.
7:30—Augusta vs. Knoxville.
8:00—Macon vs. Atlanta.
8:30—Augusta vs. Chattanooga.
9:00—Knoxville vs. Atlanta.
9:30—Macon vs. Columbus.

North Fulton Girls Beat Seminary, 31-20

North Fulton girls' basketball team defeated Washington Seminary last night, 31 to 20, on the Seminary court.

Joan Dorman shot 17 points and Golden 12 for the winners. Hudson got nine to lead Seminary.

Seminary's next game will be played next Friday night.

THE LINEUPS.

W. SEMINARY	Pos.	NO. FULTON
Whelchel (7)	F.	J. Dorman (17)
Hudson (9)	F.	B. Dorman
Hoyt (2)	F.	Golden (12)
Holland (2)	F.	Adams (2)
Mercer	G.	Gibson
Equen	G.	Carter
White	G.	Wilson
Zerbst	G.	Bearse
Blacknall	G.	Lowe

LOSING COACH IS NOT IGNORED

Continued From First Sports Page.

marked that he'd be worth every penny to the school even if his teams didn't win a game. He has that kind of a personality.

But a five-year contract is fair enough, and it should work both ways. A losing coach expects to keep his job during the period, and he shouldn't expect the school to tear up the contract if he has a good year and a better offer from another school.

There probably will be an epidemic of losing teams now that Shaughnessy has had such success, but we're still waiting for a team to lose itself into the Rose Bowl.

TIME OUT! By CHET SMITH

"It isn't hard to tell the lockers of the new members of our ski club, is it?"

The Sportlight

By GRANTLAND RICE.

CHAMPIONS AND THEIR CHANCES IN 1940.

The Handicap Horses.

LOS ANGELES, Jan. 12.—This may be—it can be—the best year for the handicap horses that the turf has known in a long time. Distaster overtook some of the best of the three-year-olds of 1939 but most of them came through sound and ready to race, while the older horses, for the most part, stood up strongly through the campaign. The result is that 15 or 16 outstanding candidates, plus at least 20 others that rank just below them, are—or soon will be—in training for the Santa Anita Handicap, the Widener Challenge cup, the Suburban, the Brooklyn, the Saratoga, the Paumonok, the Massachusetts and other handicap events.

Add to this fact that, with the coming of the mutuels to New York, the purses for some of these races are likely to be increased. It looks like a big year in this field.

The best of the older horses last year was C. S. Howard's Kayak II that won the $100,000 Santa Anita handicap, the Bowie handicap, the Hollywood gold cup, the Continental and American. This year the Argentine again is favored to win at Santa Anita on March 2—and go on from there. But he will have a terrific stluggle trying to keep on top of the heap, for W. L. Brann's Challedon, three-year-old champion of 1939 and twice conqueror of the Howard horse, is moving back toward further clashes with him.

They are not likely to meet at Santa Anita. The continent will separate them that day, I think, with Kayak II going to the post here and Challendon striving for the Widener cup at Hialeah. But they will be looking at the same starter on summer days at Saratoga or on one of the other eastern tracks. I still like Kayak's chances of taking the Marland horse, in spite of those two defeats for the Argentine last year in special races, one at Narragansett and the other at Pimlico. I have seen him give too many smashing performances to weaken on him. But I know he'll have a struggle.

The Gallant Seabiscuit.

There is a threat to Kayak right in his own stable—the aged but gallant and always dangerous Seabiscuit. The old campaigner—now seven years old—was forced out of training last year but he's back—back with most of his old speed and all his old strength and courage. He drew top weights from the handicappers for both the Santa Anita and the Widener.

Another threat may be carried by the sleek Bimelech, E. R. Bradley's 1939 two-year-old monarch and winter book favorite for the Kentucky Derby. Let Bimelech win the roses at Churchill Downs and crash on to a few more triumphs and the late season will find him tussling with the older horses. Unbeaten as a two-year-old, winner of the Saratoga Special, the Hopeful and the Belmont and Pimlico futurities, he's red-hot as another season looms.

Some of the Others.

Challendon—Seabiscuit—Bimelech—those are the main menaces to Kayak II as seen from this observation post in January. But out of the pack right behind them may move one greater than any of them.

This pack includes—in alphabetical order—Bull Lea, Cravat, Eight-Thirty, Hash, Heather Broom, Isolator, Lovely Night, Nedayr, Porter's Mite, Sickle T., Technician and Volitant.

Cravat finished a bad third to Challedon and Kayak II in the Pimlico Special last fall, but the Townsend B. Martin horse, now five years old, won the Suburban, the Brooklyn and the Jockey Club Gold Cup.

George Widener's Eight-Thirty won seven of his 10 starts as a three-year-old, including the Saratoga Handicap and the Travers, Wilson and Whitney Stakes.

Mrs. F. Ambrose Clark's Lovely Night, running in handicap company last year as a three-year-old, won the Butler, the Constitution, the Empire City and the Queens County.

Sickle T., owned by Mrs. B. F. Whitaker, and now five years old, was in the money 10 times in his 16 starts through 1939. Among his victories were those in the Yonkers Handicap at Empire City and the Champlain and Merchants and Citizens at Saratoga.

(Released by North American Newspaper Alliance.)

CAROLINA JAKE TAKES ALL-AGE

PINEHURST, N. C., Jan. 12.—(AP)—Nepken's Carolina Jake, white and liver pointer owned by Dr. W. F. Vail, of Greenwich, Conn., and handled by George Crangle, placed first today in the all-age stake of the Pinehurst Field Trial Club.

In second place was Bobbitt's Blockout, owned and handled by Dr. Louis M. Bobbitt, of Winston-Salem. The third-place winner was Dawn's Highland Bill, owned by Steerman and Eschelman, of Philadelphia, and handled by R. D. Bevan.

First honors in the derby went to Blue Sky Jack, owned by K. A. Porter, of Roanoke, Va., and handled by P. D. Coon; second to Crumpler's Mary Doone, owned by Dr. L. O. Crumpler, of Danville, Va., and handled by R. D. Bevan; third to Rumson Farm Loch, owned by Raymond Hoagland, of Cartersville, Ga., and handled by George Crangle.

MORRIS BROWN PLAYS TONIGHT

Morris Brown College, elated over their close 36-34 victory over South Carolina State College Thursday night, is primed for the strong 24th infantry quintet from Fort Benning, which they play tonight at 8 o'clock at Sunset casino.

Coach Nicks, who feels his boys are not in tip-top condition, expects the Columbus service men will be hard to handle. They are taller and play a tough game, so this will be an acid test for the Wolverines.

Coach Farley of the Fort Benning team is bringing a squad of 10 men to Atlanta for the tilt, which will be followed by an after-game dance.

Ansley Park Course To Close This Week

Ansley Park's golf course will be closed over the week end, it was announced Friday afternoon by A. C. Miller, chairman of the greens committee.

It's the first time in the history of Ansley Park that the course has been definitely closed for play.

The two days of ice and sleet, followed by heavy rains necessitated closing the course, at least through Sunday afternoon, and a longer period, should the sun fail to come out bright by that time.

The tender grass on the greens is in just the right condition to be killed for a couple of months, should it be walked over now.

North Fulton Beats West Fulton, 22-11

North Fulton High defeated West Fulton High, 22 to 11, Friday afternoon.

Harris, at forward for North Fulton, scored nine points, only two less than the entire West Fulton team.

Denton, Woodall and Bell shared second place in the scoring with four points each.

THE LINEUPS.

N. FULTON (22)	Pos.	W. FULTON (11)
Harris (9)	F.	Donehue (3)
Denton (4)	F.	Walker
Woodall (4)	C.	Dennis
Bell (4)	G.	Dickey (1)
McIlwain (1)	G.	Cathcart (3)

Substitutions: North Fulton—Hope, Whitlow. West Fulton—Dodd (4), Finch.

Butts Talks With Albany Grid Players

Frank Thomas Also Visited Gridders; Tech Man Expected.

ALBANY, Ga., Jan. 12.—Jimmy Dismuke, a tackle, and Jack Begley, a guard, are captain and co-captain, respectively, of Albany High school's championship Indians as a result of an election by their teammates at the annual football banquet at Hotel Gordon. The local eleven never elects a captain until the season is over, some player being named acting captain for each game. The banquet was given by four local men who have been styled the "Four Horsemen," and who have given such a banquet each year for nearly 15 years. Members of the group are M. W. Tift, E. H. Kalmon, H. E. Davis and F. B. Wiggins.

Chief speaker at the banquet was Wallace Butts, head football coach at the University of Georgia, who was accompanied to Albany by J. V. Sikes and J. B. Whitworth, members of his staff.

The Georgia coaches had conversations with several Albany High players who have completed their high school football careers, but it was not announced which ones, if any, will attend the state university next fall. The visit of the Georgia coaches followed by a few days of a visit made here by Frank Thomas and one of his assistants from the University of Alabama. Georgia Tech representatives are slated to be here later, also bring with them motion pictures of several games.

BERG MAY ENTER AUGUSTA BATTLE

AUGUSTA, Ga., Jan. 12.—(AP)—Patty Berg, three times winner of the Augusta women's titlist tournament, may yet join the fast field to tee off Monday in the first round of the 72-hole medal play.

Mrs. Dorothy Manice, of the Augusta Women's Golf Association, said the Minnesota red head's father had written that he and Patty were "bending every effort" to get here for the tourney.

Previously it had been announced Miss Berg would not participate.

Already on hand for practice rounds over the Augusta Country Club course are Mrs. Myron Davey, Washington, D. C.; Mrs. Helen Hicks Harb, Woodmere, Long Island; Jane Cothran, Greenville, S. C.; Helen Dettweiler, Washington, D. C.; Elizabeth Dunn, Indianapolis, Ind.; Helen Sigel, Upper Darby, Pa.

Howard Plays Tech, Tigers, Tide, Maroon

BIRMINGHAM, Ala., Jan. 12.—(AP)—The Howard College Bulldogs will meet at least four Southeastern conference football teams in 1940.

The Bulldog schedule, announced today, also includes games with five of the six other members of the Dixie conference. Negotiations are under way for a fifth Southeastern conference contest.

The schedule:

September 28, Auburn at Montgomery; October 5, Georgia Tech at Atlanta; October 12, Alabama at Tuscaloosa; October 19, Mississippi State at Starkville; October 26, Southwestern at Birmingham; November 2, Chattanooga at Chattanooga; November 9, open; November 16, Mercer at Macon; November 23, Spring Hill at Birmingham; November 28 or 30, Millsaps at Jackson.

Tennessee Seeking Tough Grid Games

KNOXVILLE, Tenn., Jan. 12.—(UP)—The University of Tennessee today sought to avoid further criticism for playing a "cream puff" schedule, asking for games with such toughies as University of Southern California, Pitt and Ohio State.

Professor N. W. Dougherty said negotiations for the intersectional games had been turned over to Coach Robert Neyland.

Fordham's Rams are already on the Vol schedule for 1941 and 1942.

SMITHIES WIN IN LAST MINUTE

Continued From First Sports Page.

one good. Canton had 11 tries and made nine of those good, for the best percentage of foul goal shooting seen in a long time here.

Ed Corbett was so well taken up with guarding Holbrook, Canton's ace forward that he got relatively few shots at the basket. He held his opponent to one lone field goal and found just time enough in the closing seconds of play to cut loose with a back-handed jumping shot which found the hoops for two points and a victory. It was the only field goal Corbett shot, but a precious two-pointer for the Smithies' first victory.

Grady Ammons, Tech High's scoring ace, shot six field goals before he fouled himself out of the ball game early in the third period.

Little Jack Pounds led the Smithies with seven field goals and a foul for 15 points. Two of Pounds' goals were made following dribbles from one end of the court to the other.

Charlie Bowen played a great game at guard for Tech High and shot one long field goal.

Around Atlanta

WITH THE CONSTITUTION STAFF

Harry E. Reynolds, 56, of 579 Courtland street, well known Atlanta business man, was reported in a critical condition last night at Base Hospital No. 48 where he has been confined for several months.

Jack Hale, 14, of 838 Boulevard, N. E., was in "good" condition at the Georgia Baptist hospital last night recovering from the effects of being overcome by fumes from a gas heater Thursday. He was revived by artificial respiration before being sent to the hospital.

County police are seeking the owner of a valuable pearl-studded cameo breast pin, believed to have been stolen, which was sold to a second-hand jeweler early this week for $6 by a negro woman who gave a fictitious address.

Mrs. Walter B. Lunsford will give a book review at 8 o'clock Tuesday night at the Church of the Epiphany, 502 Seminole avenue, on "Ararat," by Elgin Groseclose. The public is invited.

James E. Targett has been chosen senior warden and James A. Lofton junior warden of the Church of the Epiphany for the coming year, it was announced yesterday. Vestrymen are C. P. Lockwood, J. H. Graham, D. W. Durden, F. A. Jordan, W. S. Fisher, A. V. B. Gilbert, Fred Robinson, John Harrington, A. L. Fisher and B. W. Lovelace.

Allocation of $65,345 for the construction and maintenance of highways, truck trails and other roads in Georgia's national forests was announced yesterday by the department of agriculture.

Department store sales in the Atlanta Federal Reserve district showed an increase of 10 per cent during the week ending January 6 as compared with a national average of a 5 per cent gain over the same period last year, it was announced yesterday.

Election of George T. Johnson as president of the Grove Park Civic League was announced yesterday. Other officers are Walter M. Pagett, vice president; Mrs. W. F. Brice, secretary; C. C. Welch, assistant secretary, and Mrs. M. V. Smith, treasurer.

Cloudy skies accompanied by a slight drop in temperatures are expected for Atlanta today, according to Forecaster George W. Mindling. Temperature extremes are expected to be 32 and 42 degrees.

Rabbi L. Eichenstein, field secretary of the Mizrachi Organization of America, is visiting in Atlanta and will address the local Mizrachi organization Sunday afternoon at 5 o'clock at Congregation Ahavath Achim, Washington street and Woodward avenue. His subject will be "Building in Days of Destruction."

Mayor Hartsfield will be the guest speaker at the "fathers' and sons' day" program of the Four Square Class of the Druid Hills Baptist church at 9:30 o'clock Sunday morning. Coach William A. Alexander and his staff, together with the members of the Georgia Tech football team, will be honor guests.

Commercial High school chapter of the National Senior Honor Society announced yesterday the following members for 1939-40 have been elected to membership on the basis of character, scholarship, leadership and service: Margaret Asbury, president; Tommy McClure, vice president; Ruth Korlson, secretary; Dorothy Robins, treasurer; Betty Bagby, Nona Bolson, Emily Deal, James Griece, Ester Habib, Weldon Hammond, Lois Hardy, Dorothy Harley, James Knight, Mildred Mehaffey, Betty Morris, Mary Rainey, Billy Stovall and Betty Tidwell.

Fulton county chapter of the Junior Order of United American Mechanics will meet at 8 o'clock Thursday night in the East Point city hall, President J. Everett Thrift said yesterday. East Point's Mayor James R. Parham; Ira H. Dodd, superintendent of the Fulton county industrial farm, and Vergil E. Echols, state secretary of the order, will speak.

Civil jury cases will be the order of business next week in United States district court here, Judge E. Marvin Underwood announced yesterday. Jury cases are expected to continue until the latter part of January.

Bank clearings yesterday totalled $8,700,000 as compared with $9,300,000 for the corresponding day last year, the Atlanta Clearing House Association reported.

Officers of the First Spiritualist Church of Jesus Christ for 1940, as announced yesterday, are Mrs. Frances Wilson, president; Miss Alda F. Brown, secretary and treasurer, and Mrs. Corrie Miller, vice president. Services are held at 8 o'clock each Sunday night at the Henry Grady hotel.

Revival services conducted by Evangelist Roy Austin and George Williams, singer, will begin at 3 o'clock tomorrow afternoon at the Thompson schoolhouse, corner of North Decatur and LaVista roads. Services will be held at 7:30 o'clock each night.

Mrs. Frank French has been elected president of the Woman's Missionary Society of the Hapeville First Baptist church, it was announced yesterday. Other officers are Mrs. L. T. Carter, first vice president; Mrs. Forrest F. Attaway, second vice president; Mrs. Jesse M. Burke, third vice president; Mrs. J. W. Harris, secretary, and Mrs. George E. Remington, treasurer.

A. H. Kent has been elected Sunday school superintendent and secretary of the East Lake Alliance Tabernacle. Other officers are W. E. Rogers, treasurer, and O. A. Henry, financial secretary.

At the City Hall

The city board of zoning appeals yesterday deferred action and petition to erect a $15,000 Church of God on Sycamore and Eighth streets at Hemphill avenue, in an effort to reach a compromise between proponents and opponents of the proposal. Walter S. McNeal Jr., chairman of the zoning sub-committee of the city planning commission, presided.

Miss Ann Grace O'Callaghan, supervisor of music in Atlanta high schools, is ill with influenza.

Purchase of a square block adjacent to the O'Keefe Junior High school for playground purposes was urged on Mayor Hartsfield and city council yesterday in resolutions from the school Parent-Teacher Association. The document was signed by G. Rainey Williams, president, and Mrs. J. M. Foster, secretary. The 1940 city budget provides $10,000 to be expended on parks and libraries for the sixth ward, in which the school is located.

Every employe of the city government, with the exception of those in the school department, could be given an $89 a year salary increase if the $196,000 asked for increases for 1940 were spread so as to include all the 2,200 workers. Because of the wholesale requests all salary raises or "adjustments" were denied in the joint deliberations of the budget commission and the finance committee.

COTTON FUTURES POST NEW LOSSES

Downswing Credited to Heavy Foreign Selling, Stocks' Weakness.

NEW YORK COTTON RANGE

	Open	High	Low	Close	Prev. Close
Jan.	11.02	11.02	10.97	10.97	11.07
March	10.93	10.96	10.90	10.94	10.98
May	10.66	10.69	10.66	10.67	10.73
July	10.24	10.29	10.24	10.27	10.33
New contract:					
Jan.	....	....	....	11.15n	11.24n
March	11.09	11.15	11.09	11.15	11.20
May	10.78	10.78	10.78	10.78	10.90n
July	10.44	10.48	10.44	10.46	10.55n
Oct.	9.71	9.74	9.70	9.70	9.80
Dec.	9.63	9.67	9.62	9.62n	9.73n

n-Nominal.

NEW YORK SPOT COTTON

NEW YORK, Jan. 12.—Spot cotton steady. Middling, 11.21.

NEW ORLEANS COTTON RANGE.

	Open	High	Low	Close	Prev. Close
Jan	11.10b			11.01b	11.15b
March	11.02	11.06	11.01	11.03	11.06
May	10.78	10.79	10.75	10.76	10.83
July	10.36	10.39	10.35	10.38	10.42
Oct.	9.76	9.79	9.73	9.75	9.83b
Dec.	9.73	9.73	9.65	9.68	9.76b

(b-Bid.)

NEW ORLEANS SPOT COTTON

NEW ORLEANS, Jan. 12.—Spot cotton closed steady to 10 points lower. Sales, 8,418.

Low middling, 9.88; middling, 10.98; good middling, 11.33. Receipts, 16,660; stocks, 911,236.

ATLANTA SPOT COTTON.

Atlanta spot cotton closed steady. Middling, 10.83.

AVERAGE PRICE.

NEW ORLEANS, Jan. 12.—(AP)—The average price of middling 15-16ths inch cotton today at ten designated southern spot markets was 7 points lower at 10.81 cents a pound; average for the past 30 market days 10.76 cents a pound; middling 7-8ths inch average 10.63 cents a pound.

NEW YORK, Jan. 12.—(AP)—Cotton futures chalked up fresh losses today as the reaction from the late 1939 forward drive continued in full swing. Final prices were off 5 to 12 points.

Foreign accounts sold heavily, mostly in the first hour, but weakness in security prices and other commodities kept demand well below the boiling point.

Overseas pressure appeared influenced largely by erratically lower fluctuations in a thin Liverpool market.

Trade interests and New Orleans co-operatives got behind the market for a time, but the attempt at a rally lacked real punch.

Worth Street reports indicated that increased offerings at 1-16 to 1-8 cent a yard under the market tended to restrict textile buying interests.

Exports Thursday, 34,482 bales; season so far, 3,423,341. Port receipts, 67,549; port stocks, 3,350,083.

MODERATE DECLINE SHOWN IN COTTON

NEW ORLEANS, Jan. 12.—(AP)—Week-end long liquidation, hedge selling and unfavorable reports from the cotton goods markets resulted in moderate declines in cotton futures here today. Closing prices were steady, 3 to 10 points net lower.

COURT DECISIONS

COURT OF APPEALS OF GEORGIA.

Judgments Affirmed.

Smith v. State; from Whitfield superior court—Judge Mitchell. W. E. & W. G. Mann, for plaintiff in error. J. H. Paschall, solicitor-general, contra.

Barber v. State; from Fulton superior court—Judge A. L. Etheridge. Eldon Haldane, for plaintiff in error. John A. Boykin, solicitor-general, J. W. LeCraw, Quincy O. Arnold, contra.

Dismissed.

Sparks v. State; from Griffin city court—Judge Maddox. C. L. Redman, for plaintiff in error. Claude Christopher, solicitor, contra.

New York Curb

NEW YORK, Jan. 12.—Following is list of transactions on the New York Curb Exchange giving stocks and bonds traded:

STOCKS

Sales (In 100s.)	Div.	Open.	High.	Low.	Net Chg.
—A—					
3	AeroSupB .20g	4⅞	4⅝	4⅝	— ¼
2	Air Assoc ½	10	10	10	— ⅛
.40	AlaPow $6pf 6	96¾	96½	96½	
.50	Allied Prod 1a	10	10	10	
21	AlumCoAm6g	151½	149	149	— 4
1	AlumCoA pf6	116	116	116	
1.50	Alum Ltd 4¼g	99	98	98	— 1
1	AlumLtd pf 6	106	106	106	— ¼
2	Am Centrif	½	½	½	+ ⅛
7	Am Cit P&LB	1¼	1¼	1¼	
23	AmCyanB .60a	32¾	32⅜	32⅝	— ⅜
9	Am G&El 1.60a	38½	38⅛	38⅛	— ⅜
16	AmL&T 1.20	15⅞	15⅞	15⅞	—1-16
1	Am Meter 3.10g	32	32	32	— ¾
5	Am Republics	7	6¾	7	+ ¼
2	Am Superpow	7-16	7-16	7-16	
8	Ark N Gas A	2⅜	2⅜	2⅜	
9	Ashld O&R .40	5½	5½	5½	— ¼
16	Ass G&El	¼	⅛	⅛	1-16
53	As G&El A	¼	¼	¼	
17	Ass G&E pf	3⅛	2¾	2¾	— ¼
1	Atl Cst Fish 1	3	3	3	
3	Atlas Ply ¼g	16	16	16	
2	Avery & Sons	6¼	6¼	6¼	— ¼
8	Avia & Tran	3⅝	3⅜	3⅜	— ⅛
1	Axton-Fish A	50½	50	50¼	+ ¼
—B—					
2	Babcock & W	20½	20	20	+ ¼
2.50	BaldLo pf 2.10	25¼	25½	25½	— ⅞
14	Bald Lo war	6⅝	6¼	6¼	— ¼
17	Bath I Wks	11½	10⅞	10⅞	— ⅝
3	Beau Brum ½g	5⅞	5¾	5¾	— ⅛
6	Beech Airc	7⅜	7¼	7¼	— ¼
6	Bell Airc	18⅜	17¾	17¾	— 1
1	Bellanca Airc	6¾	6¾	6¾	— ⅛
2	Bliss (E W)	13⅝	13⅛	13⅛	— ⅜
3	Braz Tr L&P	7¼	7	7¼	— ⅛
3	Breeze Corp ½g	5¾	5⅝	5¾	
48	BrewstAer.20g	10¾	10	10	— ⅝
1	Brown-F Dist	1⅝	1⅝	1⅝	
16	Brown Rubber	3⅞	3	3⅜	— ½
5	B Hill&S ¾g	13¾	13½	13½	— ½
6	Burma Ltd .161g	2⅛	2⅛	2⅛	— ⅛
—C—					
5	Can Col Airwy	6½	6⅜	6⅜	— ⅛
2	Can Marconi	⅞	⅞	⅞	
2	Carnation 1a	38½	38	38	— 1⅜
6	Carnegie Met	⅜	⅜	⅜	— ⅛
7	Carrier Corp	13¾	13	13⅛	— ⅝
2	Catalin Am .15g	3	3	3	— ¼
1.50	Celan ptcpf7a	106	105½	106	— ½
1.30	CenNYPow pf5	99¾	99	99¾	— ¼
1	Cen St El	¼	¼	¼	
4	ChiP&Mach.65g	9⅞	9⅞	9⅞	
19	Cities Service	4⅝	4½	4½	— ¼
1	Cit Svc pf	55½	55½	55½	— ¾
4	Cleve Tract	6	5⅞	6	
1	Colon Develop	2	2	2	
11	Colum O&G	2¼	2¼	2¼	
18	Comw&S war	3-32	3-32	3-32	
2.25	ComP&Lt 1 pf	43½	42¼	42¼	— 2¼
6	ComPSvc .65e	35½	35	35½	+ ½
5	ConG&EB3.60	80¾	80	80	— ½
10	Cons Gas Ut	1⅜	1⅜	1⅜	
2	Cons Mng&S1a	38½	38	38½	—
2	Cons Stl Corp	5	5	5	—
1	Cont Roll & Stl	6½	6½	6½	+
5.50	Cook P&V .60a	10	9½	10	+
6	Copperw'dS.80	15¾	15½	15½	
23	Creole Pet ½a	22⅜	22	22	— ⅜
2	Crocker-W El M	5½	5½	5½	
—D—					
3	D Rub ¼e	18	18	18	— ½
4	Decca R .20e	7	7	7	— ⅛
2	Derby Oil	1⅞	1⅞	1⅞	— ⅛
1	Det Stl P 1½g	19⅞	19⅞	19⅞	— ⅝
5	D T Trk .40g	7¾	7⅝	7¾	
3	Duval Tex Sul	7⅛	7⅛	7⅛	— ⅛
—E—					
9	EP Ld .20g	11	10⅜	10⅜	— ⅝
4	East G&F 6pf	20¼	20	20	— ½
1	EG&Fprpf4½d	45	43½	44	— 1½
6	Easy WMB⅜g	4	3⅞	4	
11	Eisler El .08g	1⅝	1½	1½	— ⅛
70	El Bo & Sh	7¾	7½	7½	— ¼
8	El B&S pf 6	68⅞	68½	68¾	— ¼
15	Equity Corp	½	½	½	
—F—					
6	Fairch Av .40g	11⅞	11⅜	11⅜	— ⅝
1.50	Fanny F 1½a	23⅞	23⅛	23⅛	— ¼
8	Fansteel Met	11½	11¼	11¼	— ½
2	Fidelio Brew	⅜	⅜	⅜	
22	Fisk Rub	14	13¾	13¾	— ½
1.25	FP&LS7pf1¾k	99½	99	99	— 1¼
2	Ford MCA 1	16½	16¼	16¼	— ¼
6	Fru Tra 1	29	28½	28½	— ¼
—G—					
2	Gen Tel pf 3	50¼	50	50	+ ½
31	Glen A C ¼g	6⅝	6½	6½	— ½
3	Gray Mfg	10½	9⅞	9⅞	— ⅛
2	G AircE 1.05g	15½	15⅜	15⅜	+ ⅛
2	Guard Inv	⅛	⅛	⅛	
16	Gulf Oil 1	39	37½	37½	— 1⅝
—H—					
4	H Ray vtc	1⅞	1⅞	1⅞	
19	H Min .35g	7⅜	7⅛	7⅛	— ¼
2	H Gold .65a	11¾	11¾	11¾	+ ⅞
2	Horn & H 2	33½	33½	33½	— 1
16	Hum Oil 2½	63¾	62½	62½	— 1½
6	H Ross F .20g	5⅝	5⅛	5⅝	+ ⅜
—I—					
8	Ill Iowa Pow	3⅝	3⅛	3¼	— ⅝
13	Ill Iowa P pf	25¼	24¼	24¼	— 1¼
1	InsCoN Am 2a	71	71	71	— ¼
2	Int Ind .10g	1¾	1⅝	1¾	
7	Int P&P war	2½	2⅜	2⅜	— ⅛
6	Int Pet 1½a	17½	17⅜	17⅜	
3	Inter Util B	⅜	⅜	⅜	— ⅛
4	Int Vita 30g	3	3	3	
5	Int H Eq ½	7⅜	7⅜	7⅜	— ¼
—J—					
4	Jacobs F L	2½	2½	2½	— ⅛
1	Jeannette Gla	1½	1½	1½	
14	Jones & L Stl	31	30	30	— 1½
—K—					
1	Kingston P .10g	1¾	1¾	1¾	— ⅛
9	Kirby Pet	2⅝	2½	2½	— ¼
—L—					
2	Lake Sh M 3	24⅝	24½	24½	— ¼
7	Lakey F & M	4⅛	4	4	— ⅛
3	Leonard O Dev	⅞	⅞	⅞	— ⅛
2	Lipton TJ A 1	11	11	11	+ ½
5	L Star G .70g	9¾	9¾	9¾	— ⅛
14	Long Is Ltg	1¼	1¼	1¼	
8.25	Long IsL pf B	40⅝	39⅞	40⅛	— ⅞
24	L L&E .35g	5⅝	5½	5½	
—M—					
21	Majestic R & T	⅜	⅜	⅜	
3	Man Sug war	⅝	⅝	⅝	— ¼
2	Mesabi Iron	¾	¾	¾	
5	MidStPA vtc.63e	4	4	4	
16	Mid W Corp	9¼	8¾	9	— ½
2.50	MidOil cvpf¼k	5¾	5⅝	5¾	+ ½
33	Molybdenum	6½	6½	6½	— ⅛
.20	MontWrdA 7	170	170	170	— ½
6	M City Cop .15g	4⅛	4	4	
4	MountProd .60	5¾	5⅜	5¾	+ ⅛
2	MurOhMfg 1g	10⅜	10⅜	10⅜	— ⅜
—N—					
7	NatAuFib ¼e	8	7¾	7¾	— ⅜
2	Nat B Hess	½	⅜	½	+ ⅛
5	Nat Cont .40g	10⅛	10	10⅛	— ⅜
2	NatFuelG 1	12	12	12	
3	NatP&L pf6	95	94¼	94¼	— ¼
2	NatRMch .30g	4½	4½	4½	— ⅛
3	Nat T&Mines	1⅝	1½	1½	— ⅛
3	NehiCorp 2a	60¾	60	60	— 3
1.50	NJ Zinc 2a	62½	62	62	— 1
4	NYMerch .60	8¼	8¼	8¼	+ ½
18	NiagHud Pow	5¾	5⅝	5¾	
4.25	NiaHu 1pf5	87	86	87	+ ½
1	NiaShMdB ¼g	5¼	5¼	5¼	
2	NomaElec .30g	4¾	4½	4¾	
2	Nor Sta Pw A	13¼	13¼	13¼	— ⅜
1	NowesEng ¼e	17¾	17¾	17¾	+ ⅞
3	Nov-Ag 2a	36⅝	36½	36½	
—O—					
4	OhioOil pf 6	99	99	99	+ ¼
3	OklaNatGas 1'	18¾	18⅝	18⅝	— ⅝
3	OmarInc 1½g	8	7¾	8	+ ¼
—P—					
7	PacG&E 6pf1½	33⅞	33¾	33¾	— ¼
5	Pant Oil Ven	4⅞	4¾	4¾	— ⅛
2	PendGrB 1g	14	13¾	13¾	— ¼
23	Pennroad .10g	2	2	2	
8	Pa-Cent Airl	11½	11¼	11¼	— ¼
1.50	PaWt&Pw 4	72½	71½	72½	+ ½
4	PharT&R .15e	7½	7⅜	7½	
20	Phoenix Sec	7	6¾	7	+ ⅛
2	PlVWine .10g	1⅝	1⅝	1⅝	
1	PloughInc .15e	10¼	10¼	10¼	— ¾
2	Polaris Mng	1½	1½	1½	
3.50	PSInd $7prpf	91	88	88	— 3½
2	PSInd $6pf	48⅞	48	48	— ¾
4.25	PuSdP&L $5pf	85	83½	83½	— 1¾
10	PuSdP&L $6pf	30⅛	29⅜	29⅜	— 1⅛
4	PuSd P&T	13	12⅞	12⅞	— ½
—Q—					
.40	QuakOats pf6	152½	152½	152½	— ½
—R—					
48	Repub Avia	5⅝	5⅜	5⅜	— ¼
7	Rustl I&S¼g	14¾	14⅜	14⅜	— ¼
6	Ryer & Hayn	1¼	1¼	1¼	— ⅛
—S—					
12	St Regis Pap	2⅞	2¾	2¾	— ¼
1.25	StRegPap pf	62	61¾	62	+ 1½
4	Salt D Oil	7½	7¼	7½	
3	Schiff Co 1a	13⅝	13⅜	13⅝	+ ⅛
6	ScovMfg 1¼g	31	29¾	29¾	— ¾
1	Scull Stl war	⅞	⅞	⅞	
2	Seg Lk&H	½	½	½	— ⅛
2	Seiberl Rub	7½	7⅜	7⅜	— ⅛
4	Select Indus	⅝	⅝	⅝	
62	Sentry S Con	⅞	⅝	⅝	— ⅛
1	Shat-Den .275g	5⅞	5⅞	5⅞	— ⅛
.50	Sher-W 2¾g	93	93	93	— 1¾
.10	SingMf 6	153	153	153	
1	Sonotone .15g	1⅝	1⅝	1⅝	
2	SoPenOil 1½a	42¼	42⅛	42⅛	— ⅜
1	Spalding	2⅝	2⅝	2⅝	— ⅛
.50	Spalding 1 pf	13⅛	13⅛	13⅛	— ⅛
6	StdC&S 1.60a	14⅝	14½	14⅝	+ ⅛
1.50	StdC&S pf1.60	19¾	19¾	19¾	
6	StOilKy 1a	20½	20⅜	20⅜	— ⅛
2	StOilOh 1a	30⅛	30	30	— ⅛
1	St Pow&Lt	½	½	½	— ⅛
3	Std Prod ¼g	9¼	9	9	— ¼
2	SterlAlPr ¾g	6	5⅞	5⅞	
1	SterlBr .075g	2	2	2	+ ⅛
7	SunrOil .10g	1⅞	1¾	1¾	— ¼
2	SupOilCal 1	35¾	35¾	35¾	+ ¼
3	SwanFinchOil	7⅝	7½	7½	+ ¾
—T—					
9	Taggart	5	4⅞	4⅞	— ⅜
9	Technicol 1g	14¼	14	14	— ¼
1	Transw Oil	3⅛	3⅛	3⅛	— ⅛
3	Tubize Chat	9⅞	9½	9½	— ½
—U—					
9	UnitCigWhSt	¾	¾	¾	
6	Unit Gas	1⅞	1¾	1⅞	

Sales (in 100s)		High	Low	Close	Net Chge.
4	UnitGas pf 8d	96½	94	94	— 1½
13	UnLt&PowA	1⅛	1⅛	1⅛	
5	UnLt&PowB	1	⅞	⅞	— ⅛
17	UnitLt&P pf	36¼	34	34	— 1¾
1	UnitProfSh	½	½	½	+ ⅛
2	UnitShM 2½a	81	80⅛	80½	— ½
1.25	US&IS pf 5d	63	62	62½	
16	U S Foil B	5¼	5	5	— ¼
8	U S Lines pf	3¾	3½	3¾	+ ¼
8	U S Plywd	20⅝	20⅛	20⅛	— ⅞
2.50	USPl cv pf1½	28¼	27¾	28¼	+ ¼
10	UnitWallPap	2¼	2⅛	2⅛	
1	UtahIdahoSug	1⅜	1⅜	1⅜	
.75	UP&Lpf1.17k	63⅝	63	63	— 1
2	Utility&Ind	¼	¼	¼	— ⅛
3	Util&Ind pf	1¾	1¾	1¾	— [illegible]
—V—					
.25	Valsp pf1¼d	17½	17½	17½	+ ½
.10	VaPubSvc pf	71	71	71	— ½
—W—					
4	WellingtonOil	3	3	3	
.20	WTexUt$6pf6	98	98	98	
3	WestAirExp	4½	4¼	4¼	— ¾
1	WTab&Sta 2g	15½	15½	15½	— 1
1	WeybgSh¾g	7	7	7	
2.25	Wills Pr .70g	11⅝	11	11	
2	Wilson J ½g	7¾	7¾	7¾	— ⅛
2	Wolver T .40g	7	7	7	
13	Wr Harg .40a	6½	6½	6½	

Total stock sales today 179,000 shares; year ago 138,665 shares.

e—Declared or paid so far this year.
g—Paid last year.
d—Accumulated dividends paid last year.
ur—Under rule.
ww—With warrants.
xw—Without warrants.
war—Warrants.

Federal Land Bank Bonds.

NEW YORK, Jan. 12.—	Bid	Asked
4s, July 1946-44	112⅛	112½
3¼s, May 1955-45	107	107½
3s, July 1955-45	105¾	106¼
3s, January 1956-46	105¾	106¼
3s, May 1956-46	105¾	106

PHONY FBI AGENT TO STAY IN PRISON

Federal Prisoner Loses Freedom Fight Here.

Thomas J. Whitehead, whose fondness for impersonating federal officers and stealing automobiles led him to the federal penitentiary, yesterday lost a fight to regain his freedom through a writ of habeas corpus.

Whitehead, whose record includes numerous convictions in federal court here and elsewhere, was denied his writ by Federal Judge E. Marvin Underwood.

Cases on which he was convicted included charges of impersonating a CCC officer, and an FBI agent. His other convictions include several charges of violating the national motor vehicle theft law. His term expires in 1953.

WEATHER

ATLANTA—One year ago today, (Saturday, January 14, 1939) Fair. High 47; low 32.

SUN AND MOON FOR TODAY.

Sun rises 6:44 a. m.; sets 4:50 p. m.
Moon rises 8.56 a. m.; sets 8.52 p. m.

LOCAL WEATHER REPORT.

Highest temperature	44
Lowest temperature	36
Mean temperature	40
Normal temperature	42
Precipitation in past 24 hrs., ins.	.84
Total precipitation this mo., ins.	2.53
Excess since first of month, ins.	.84
Total precipitation this year, ins.	2.53
Excess since January 1, inches	.84

Reports of Weather Bureau Stations.

Weather Bureau reports of atmospheric conditions at 6:30 o'clock yesterday, with high and low temperature for the preceding 24 hours and the total amount of rainfall for the preceding 12 hours.

STATIONS—	High	Low	Precipitation
Atlanta Airport, drizzling	44	36	.15
Abilene, pt. cloudy	55	31	.00
Albany, N. Y., snowing	32	20	.11
Alpena, cloudy	34	30	.00
Amarillo, pt. cloudy	50	24	.00
Asheville, foggy	47	35	T.
Atlantic City, cloudy	40	33	.06
Augusta, foggy	46	39	.23
Billings, clear	21	6	.01
Birmingham, cloudy	52	46	.09
Bismarck, cloudy	16	—8	.00
Boise, pt. cloudy	34	29	.00
Boston, snowing	35	29	[illegible]
Buffalo, cloudy	35	30	[illegible]
Burbank	—	55	—
Burlington, snowing	30	21	.02
Charleston, drizzling	56	46	.45
Chattanooga, drizzling	45	38	.03
Chicago, cloudy	30	25	.00
Cincinnati, cloudy	37	34	.00
Cleveland, pt. cloudy	35	33	.00
Columbus, Ohio, clear	36	30	.00
Corpus Christi, cloudy	66	54	.00
Dallas	53	34	.—
Denver, snowing	39	14	T.
Des Moines, pt. cloudy	23	1	.00
Detroit, pt. cloudy	37	32	.00
Duluth, clear	23	3	.00
Elkins, drizzling	41	33	.02
El Paso, clear	63	43	.00
Fort Wayne, clear	34	27	.00
Galveston, pt. cloudy	63	53	.00
Harrisburg, cloudy	37	29	.00
Hartford, snowing	35	26	.06
Havre, pt. cloudy	17	10	.00
Houston, clear	68	50	.00
Indianapolis, foggy	32	29	.00
Jacksonville, cloudy	72	50	.02
Kansas City, clear	27	7	.00
Key West, clear	79	67	T.
Knoxville, cloudy	46	36	.00
Little Rock, cloudy	40	35	.00
Los Angeles, pt. cloudy	65	58	.05
Louisville, cloudy	35	33	.00
Macon, foggy	48	41	.61
Memphis, foggy	40	36	.00
Meridian, cloudy	70	55	.01
Miami, pt. cloudy	81	57	T.
Miles City, Mont. clear	21	—6	.00
Milwaukee, clear	25	14	.00
Minn'polis-St. P., cloudy	19	—4	.00
Missoula, Mont., cloudy	26	5	.01
Mobile, clear	74	58	.40
Montgomery, foggy	62	52	.75
Nashville, foggy	43	37	.00
Newark, N. J., drizzling	35	21	.16
New Orleans, clear	70	61	.42
Norfolk, cloudy	44	35	.00
North Platte, Neb., cldy	24	7	.00
Oakland, Cal.	—	52	.—
Okla. City, cloudy	40	23	.00
Pittsburgh, cloudy	39	34	.03
Portland, Me., snowing	34	20	.39
Portland, Ore.	38	32	.—
Pueblo, Col., cloudy	56	16	.00
Raleigh, cloudy	41	34	.00
Richmond, cloudy	42	32	.00
Roseburg, Ore.	—	35	.—
St. Louis, pt. cloudy	29	20	.00
Salt Lake City	—	32	.—
San Antonio, pt. cloudy	68	46	.00
San Francisco, clear	58	52	.00
Savannah, raining	57	47	.80
Seattle	—	33	.—
Shreveport, pt. cloudy	62	49	.00
Springfield, Ill. clear	28	17	.00
Springfield, Mo. foggy	28	23	.00
Tampa, pt. cloudy	68	53	.00
Vicksburg	59	59	.—
Washington, cloudy	40	30	.00
Wichita, pt. cloudy	29	9	.00
Wilmington, raining	49	42	.02

GEORGIA—Cloudy and unsettled today with occasional light rain or mist; tomorrow rain and warmer.

Florida—Partly cloudy to cloudy today and tomorrow, light rain over north portion; continued mild.

North Carolina—Cloudy with light rain or mist today; tomorrow cloudy and warmer, followed by rain in afternoon or at night.

South Carolina—Cloudy with light rain or mist today; rain tomorrow or tomorrow night, warmer in north and central portions.

Louisiana—Partly cloudy, warmer west and north portions today, followed by showers tonight or tomorrow; cooler tomorrow.

Mississippi—Partly cloudy, warmer in west and north portions today, followed by showers tonight or tomorrow; colder in west and north portions tomorrow.

Alabama—Considerable cloudiness and warmer in north portion today; tomorrow cloudy, showers in north portion.

Extreme Northwest Florida—Considerable cloudiness today and tomorrow, moderate temperatures.

Arkansas—Considerable cloudiness and warmer today, followed by occasional rains tonight and tomorrow; colder tomorrow.

East Texas—Considerable cloudiness, warmer in north and central portions today, followed by showers in north portion and near upper coast tonight; mostly cloudy and colder tomorrow.

N. Y. Stock Market

Transactions 1,109,460 — Jan. 12, 1940

NEW YORK, Jan. 12.—Following is the tabulation of today's stock transactions on the New York Stock Exchange:

STOCKS.

Sales (In 100s.)	Div.	High	Low	Close	Net Chg.
—A—					
2	AbbLab 1.60a	69¾	69⅛	69⅛	— ⅞
1	AcmeStl 3a	48½	48½	48½	— ⅜
3	AdamsExp ¼g	8⅛	8	8	
3	Addresso 1.40	18¾	18¾	18¾	— ¾
16	AirReduct 1a	53	52	52	— 1⅜
1	AlasJun .15e	6⅝	6⅝	6⅝	
	Allegh Corp	⅞	⅞	⅞	— ⅛
	Allegh pf xw	10¾	10¼	10¼	— ¾
	Alleg pf $30ww	12½	11⅞	12	— ½
19	Alleg-L Stl ½g	20⅛	18¾	18¾	— 1½
1	Al Ch&D 6a	173	173	173	
11	Al Mills 1g	14	13½	14	+ ¼
23	Allied Strs	8½	8¼	8¼	— ⅜
2	Al St pf 5	66	65	66	— 1
13	Al-ChMfg 1a	38¾	38⅛	38¼	— ⅜
1	Amal Leath pf	14¾	14¾	14¾	— ½
1	AmCorp 2	54¼	54¼	54¼	— 1⅛
7	AmACD 1.30g	20½	20¼	20¼	— ¾
19	Am Airlines	42¾	41¾	41⅞	— ⅞
10	Am Bnk Nt	10⅝	10½	10½	— ½
1	Am Bosch	5½	5½	5½	
7	AmBrkSh 1a	44	42⅛	42⅛	— 2⅜
9	Am Can 4	114⅝	114	114	— 1
15	Am C&Fdy	28½	27	27	— 1½
14	AmCh&Ca 1g	22	21⅛	21⅜	— ¾
1	Am Coml Alco	6⅞	6⅞	6⅞	— ⅛
2	Am&For Pow	2⅛	2⅛	2⅛	
10	A&FP $6 pf	22	20⅝	20⅝	— 1⅛
12	Am&FP $7 pf	26	24¼	24¼	— 1⅝
4	Am&FP 2 pf	6¾	6¼	6¼	— ½
17	Am-HawSS 1a	31¾	30⅝	31	+ ¼
6	Am H&Leath	5¾	5½	5½	— ⅛
7	AmHmPr 2.40a	59	57¼	57¼	— 1¼
8	Am Ice	2⅞	2⅞	2⅞	— ⅛
2	Am Internatl	5½	5½	5½	
19	Am Loco	20¼	18⅞	18⅞	— 1⅜
8	AM&Fd .80	14	13¾	13¾	— ½
4	Am M&Met	3⅛	3⅛	3⅛	
4	AmMetal ½e	23¼	23	23⅛	+ ⅛
30	Am Pow&Lt	4½	4¼	4¼	— ¼
	AP&L $6pf1¼k	59½	58½	58½	— 1
	APL $5pf.93¾k	50	48½	48½	— 1¼
	AmR&StS 30g	9¾	9½	9½	— ⅜
31	Am R Mill	16⅛	15½	15½	— ⅞
1	AmRM pf1¼k	69	69	69	
1	AmSafRa 1.20	11¾	11¾	11¾	— ⅛
4	Am Seatg ½g	10	10	10	— ¼
41	AmSm&R ½e	49¼	48	48	— 1⅛
34	Am Stl Fdrs	28⅞	27⅞	28	— ⅞
4	Am Sug Ref	19½	18⅜	18⅜	— 1
20	AmT&T 9	171	169½	169⅝	— 1½
9	Am Tob 5	88	85¾	85¾	— 2¼
25	AmTobB 5	89¾	87¾	87¾	— 2
2	Am Type Fdrs	5⅛	5	5	— ¼
38	Am Wat Wks	11⅝	11⅛	11⅛	— ⅝
7	Am Woolen	8¾	8⅜	8⅜	— ¼
7	Am Z L&S	6¾	6½	6½	— ⅜
113	Anaconda 1¼g	28⅜	27½	27½	— 1
4	AnchHkGl .70g	20⅜	20⅜	20⅜	+ ⅛
1	ArmDel pf 7	107½	107½	107½	— ¼
13	Arm Ill	5⅝	5½	5½	— ⅛
12	ArmstCork 2g	39⅝	39	39¼	— ⅜
4	Artloom Corp	8½	8⅛	8¼	— ⅜
6	Assd Dry Gds	8⅜	8⅛	8⅛	
7	AsDGd 2pf9¾k	84	82½	83	+ 1
1	AssoInv 2a	36⅝	36⅝	36⅝	— ⅞
33	AtchT&SF	23⅛	22¾	22¾	— ½
7	AT&SF pf2½e	51¾	50¾	50¾	— 1
10	Atl Cst Line	21½	20½	20½	— 1
14	Atl Ref 1	21¼	20¾	21	— ¼
4	AtlasCorp ½g	8⅜	8⅜	8⅜	— ⅛
6	AtlCorp pf3	48¾	48¾	48¾	— ¼
2	Aub Auto	2	2	2	
60	Avia Corp	6¾	6⅜	6½	— ¼
—B—					
44	Bald Loco ct	16⅛	15⅜	15⅜	— ⅝
20	Balt & Oh	5¾	5⅝	5⅝	— ¼
5	Balt&Oh pf	7¼	6⅞	7	
11	BarnsOil .90g	12⅝	12½	12½	
10	BayCigar ¾a	27⅛	26⅛	26⅛	— 1⅛
2	BeatrCrm 1a	27¾	27½	27½	— ½
1	Beech-N Pk 4a	124	124	124	— ½
1	Beld-Hem .72½g	9⅛	9⅛	9⅛	
57	BendAv 1½g	29¼	28	28	— ⅝
8	BenIndL 1.85g	22	21½	21½	— ½
5	Best&Co 1.60a	38	37½	37¾	— ¾
141	BethStl 1½g	76⅝	74⅛	74⅛	— 2⅝
7	BethStl 5%pf1	18	17¾	17¾	— ¼
4	Bigs-Sanf 1g	31	30	30	— 1⅞
4	Blk&Dk 1	20¾	20⅜	20⅜	— 1⅝
5	Blaw-Knox	10⅝	10½	10½	— ½
25	Boeing Airpl	23	21¾	21¾	— 1
10	BonAmiA 4a	118½	118½	118½	+ 1
20	BonAmiB 2½a	63	62¼	63	— ⅜
2	BondStrs 1.60a	22½	22½	22½	
17	BordenCo 1.40g	22¼	21⅞	21⅞	— ⅞
413	Borg-Warn 1a	23⅝	23⅛	23⅛	— ⅞
9	Bridgpt Brass	11⅛	10¾	10¾	— ⅜
18	BriggsMfg 1¼g	21	20⅛	20⅛	— ⅞
48	Bkl-Man Tr	14⅞	14½	14¾	— ⅜
14	Bkl-M Tr pf	51¼	50	51¼	+ ⅜
	BkIMT pf ct	50½	49¾	50½	+ ½
	BklyUGas ½g	23½	22¼	22¼	— 1⅜
	Br-Balke 2¼g	22¼	21¾	22¼	+ ¼
12	Bucyr-Erie ½g	9⅛	9	9	— ⅛
15	Budd Mfg	5½	5⅞	5½	— ¼
1	Budd Wheel	5⅛	5	5	
3	BulWatch 2a	29	28¾	28¾	— ½
47	BurlMills 1a	20½	19⅝	19⅝	— ⅝
13	BurAdMch .40	12	12	12	
11	Bush Term	4	3¾	3¾	— ¼
13	But Cop&Z	4⅛	4⅛	4⅛	— ⅛
7	Byers AM Co	12¼	12	12	— ½
—C—					
6	Calif Pack	24½	24	24	— ¾
12	Call Z-Ld	1½	1½	1½	
14	Cal&Hec ¼e	6⅞	6⅝	6⅝	— ⅛
3	CampWy .40e	15	14¼	14¼	— ⅝
38	CanDGAle ½g	17½	16⅞	16⅞	— ⅜
50	CanSouRy 3	39¼	39¼	39¼	+ 2¾
30	Canad Pacific	5	4⅞	5	
1	CanMills 2¼g	39⅛	39⅛	39⅛	— ⅛
1	Case JI Co	70¼	70¼	70¼	— 1
6	Caterpil Tr 2	52½	51	51½	— 1½
41	Celan Corp½a	28½	27⅝	28	
14	Celotex Corp	10½	10	10	— ½
14	CentAguir 1½	23⅛	22⅝	22¾	
27	Cerro de Pas	41⅝	39¾	40	— ¼
5	Cert-teed Prod	6½	6⅜	6⅜	— ⅛
1	Ch Pap&F.10g	25	25	25	— ½
55	Ches&Oh 2½a	40⅞	40	40	— ⅞
7	Ches Corp	4¾	4¾	4¾	
18	Chi&N W	¼	¼	¼	— ⅛
10	Chi Grt W pf	2	1¾	1¾	— ½
	Chi Pneu Tool	13⅛	13	13	— ⅜
	Childs Co	5⅛	5	5	— ⅛
	Chrysler C 5g	86¼	82⅝	82⅞	— 3⅛
	Clark Eq 2¼g	31	29	29	— 1
18	Cli Moly 1.20a	36⅛	35¾	35¾	— ⅛
40	Cluett Pea 2¼g	37¼	35⅞	36	— 1⅛
6	Coca-Cola 5g	120½	119	119	— 2½
28	Colg-P P ½	17½	16⅞	16⅞	— ⅝
2	Collins & Aik	32	31¾	31¾	— ⅛
3	Col BcastA1½g	23⅞	23½	23½	— ½
1	Col BcstB 1½g	23½	23½	23½	— ½
37	Col G&E	6½	6½	6½	— ⅛
5	Col G&E pfA	91½	90	90	— 1⅜
1	Col P vtc	7¼	7¼	7¼	— ½
5	Coml Cred 4	47⅜	47	47⅜	— ⅛
29	Coml Inv Tr 4	53	52¾	52¾	— ⅛
42	Coml Solv	14	13⅝	13⅝	— ⅛
37	Comw&Sou	1¼	1¼	1¼	— ⅛
13	Com&So pf3	69¾	69	69	
81	ComEd 1.80	31¾	31⅜	31¾	— ¼
11	Cong-Nairn 1a	23	22¼	22½	— ¾
4	Congress Cig	8¾	8½	8¾	+ ¼
27	Consol Aircr	27	26	26¼	— 1⅛
39	Cons Cop .30g	8½	8	8⅛	— ⅜
95	Cons Edison 2	31¼	30½	30½	— ¾
4	Cons Ed pf 5	108¼	107¾	107¾	— ⅝
1	Cons FilmInd	8¾	8¾	8¾	
33	ConsolOil .80	7½	7¼	7¼	— ⅛
17	Cont Corp¼g	15¾	15⅝	15⅝	— ⅜
8	Cont Bak A	14⅜	14	14¼	— ⅛
2	Cont Bak B	1¼	1¼	1¼	
13	Cont Can ½e	43¼	42¾	43¼	
4	Cont Diam Fib	6¾	6¾	6¾	— ⅛
3	Cont Ins 1.60a	39¾	39⅜	39⅜	— ⅝
17	Cont Motors	3⅝	3⅜	3⅜	— ⅛
14	Cont Oil Del 1	23	22½	22⅞	+ ⅛
2	Cont Steel 2g	27¼	25½	26½	— 2⅝
3	Corn Exch (3)	60¼	59⅞	59⅞	— ¼
3	Corn Prod (3)	63¼	62½	62½	— 1
1	Corn Pro pf 7	177	177	177	
14	Coty Inc ½g	4⅞	4¾	4⅞	
5	Coty Int .20g	1	1	1	+ ⅛
12	Crane Co .60g	22¾	22¼	22¼	— ½
21	Crown Ck & S	29	28¼	28¾	+ ⅛
1	Cr C pf ww 2½	30¼	39	39	
23	Crown Zell ½e	15½	15⅛	15⅛	— ⅝
13	Cruc Steel	39	37¼	37¼	— 1¾
6	Cub-Am Sugar	6⅞	6¾	6¾	
3	Curtic Pubg	4⅛	4	4	— ¼
221	Curtiss-Wright	9⅝	9⅜	9½	— ¼
13	Curtis-Wr A	28⅞	28¼	28¼	— ½
5	Cutler-Hammer	19	19	19	— ½
—D—					
	Deere & Co	21⅛	20⅝	20⅝	— ⅝
	Del & Hudson	20½	20	20¼	— ¼
	Del Lack & W	5⅜	5	5⅛	
2	Detroit Edis 2e	124¾	124¼	124¾	+ ¼
2	Diam T Mot .40g	8½	8⅛	8½	+ ¼
7	Dist Cp-Seag 2	19	18⅝	18⅝	— ⅜
1	Dixie-Vortex 1g	12⅝	12⅝	12⅝	— ⅜
7	Doma Mines 2	23¼	23⅛	23¼	— ⅜
44	Doug Airc 3g	79	76½	76½	— 2½
13	Dow Chem 3	146¾	145½	145½	— ⅝
11	Dresser Mfg ¾g	15½	14¾	14¾	— 1
22	Du Pt de N 7g	181½	179¾	179¾	— ¾
4	Du Pont pf 4½	123¼	123¼	123¼	
20	DuqLt 1pf 5	118	118	118	
—E—					
37	East Air L	28¾	27½	27½	— 1¼
3	East Roll Mill	5⅜	5⅛	5⅛	— ⅜
9	East Kodak 6	163	161	161	— 2
10	Eaton Mfg 2½g	30⅛	30	30	— 1
21	El Auto Lite 3g	36⅜	36	36	— ⅜
25	Elec Boat .60g	15⅝	15¼	15⅜	— ⅜
14	El Pow & Lt	7⅜	7⅛	7⅛	— ⅜
8	El Pw&L $6 pf	29	28	28	— ¾
18	El Pw&Lt $7 pf	33½	32¼	32¼	— ¾
18	El Paso N G 2	38½	36½	38¼	+ 1¼
3	Endicott-Jn 3	42½	42	42	— ⅞
38	Eng Pub Svc	11⅝	11¼	11¼	— ¼
5	Eng P S $5 pf 5	82½	81¾	81¾	— ¾
4	Erie 1 pf	2¾	2⅝	2⅝	— ⅛
3	Eureka V Clnr	4	4	4	— ¼
2	Evans Products	9	8¾	8¾	— ½
—F—					
	Fbks Morse ½e	36½	35½	35½	— 2
	Fed L&Trac 1g	16¼	16⅛	16⅛	— ⅛
	Fed Mot Truck	4¼	4⅛	4⅛	— ⅜
	Fed D Strs ½e	23	23	23	— ½
2	Fire T&R ½e	20⅜	20¼	20¼	— ½
	1939-40 Low	83.2	51.9	97.0	78.0
14	Flintkote 1g	19	18⅜	18⅜	— ⅞
1	FlorshShA 2	24½	24½	24½	
5	Follansbee Br	3¼	2⅞	2⅞	— ⅜
3	FoodMch 1⅜g	34½	34	34	— ⅜
5	Foster Wheel	18½	18¼	18½	— ¼
18	Freep Sul 1a	33	32½	32½	— ½
—G—					
2	GaylCont.70g	13⅛	12¾	12¾	— ⅜
12	GenAmT 2⅜g	55	53½	53½	— 2
3	Gen Bak .60	7¾	7¾	7¾	— ⅛
3	Gen Cable	10½	10⅜	10⅜	— ⅛
7	Gen Cable A	21⅜	21¼	21¼	— ⅞
7	Gen Cig 1¾g	18½	18	18	— 1
127	Gen El 1.40g	39½	38⅝	38¾	— ⅜
21	GenGoods 2a	46⅜	45⅛	45⅜	— ¾
5	Gen G&El A	½	½	½	
4	Gen Mills 3½	88	87½	87½	— 1
166	Gen Mot 3½g	53¼	51¾	51¾	— 1⅜
3	Gen Mot pf 5	124⅝	124½	124½	— ½
1	GenOutAdv	4⅜	4⅜	4⅜	
12	GenRySig	17	16	16	— 1
6	Gen Refr ½g	30	28½	28½	— 1¾
4	GenShoe 1.20	15	14¾	14¾	— ¼
7	GenStlC pf	27	24¾	24¾	— 2¼
14	Gen Tel 1a	21¾	21⅜	21¾	+ ½
7	GenThEq .80g	13	12⅞	12½	
6	GenT&R ½g	21¼	21⅛	21⅛	— ⅛
15	GilSafR .60	6⅜	6¼	6¼	— ⅛
16	Gimbel Bros	8⅛	7¾	7¾	— ¼
4	GimBr$6 pf 6	49⅛	48	48	— 2
13	Glid Co ½g	18⅛	17¼	17¼	— 1
1	Gobel Adolf	2⅞	2⅞	2⅞	— ⅛
3	Goeb Br .20	2½	2⅜	2⅜	— ⅛
33	Gdrch BF 1g	19	18	18	— 1
36	GdyrT&R ¼e	23⅜	22¾	22¾	— ¼
14	GraPaigeMot	1	1	1	
1	GranConM.40g	7½	7½	7½	— ½
7	GranUn w ct	14¼	14	14	— ¼
1	GrantWT .85e	33½	33½	33½	
8	GtNIrO ct ¾e	17⅜	17⅛	17⅜	— ⅛
40	GtNorthRy pf	24¾	23½	23½	— 1
6	Green HL 2a	31¼	30¾	31⅛	— 1⅛
32	GreyhCorp1a	17	16½	16½	— ⅜
3	Guantan Sug	2¼	2¼	2¼	— ⅛
1	GulfMob&N	3⅝	3⅝	3⅝	— ⅛
—H—					
1	HackWat1½	32	32	32	+ ½
12	HallWFPrtg	18⅜	18	18¼	+ ¼
1	Hamil W 1¼g	16½	16½	16½	— ½
6	HarbWalk1g	25	24⅞	25½	— 1½
29	HayesMfg	3¾	3¼	3½	+ ⅛
4	HeckerPr .60	10	9⅞	10	
1	HelmeGW 5a	108½	108½	108½	— 1½
2	Herc Mot ½g	15⅛	15	15	— ⅝
10	HerculP 2.85g	89	87½	89	+ 1½
3	Hersh Ch 3	62	61¼	61¼	— ¾
4	Hol Furn 2	32¼	31¾	31¾	— 1⅛
3	Hollander A	6⅛	6	6	— ¼
6	HomestM 4½	60¼	59¾	59¾	+ ⅛
3	HouHerA 2½	34¼	33½	33½	— ¾
1	HouHerB ¾g	12¾	12¾	12¾	
17	Houston Oil	6	5¾	5⅞	— ⅛
9	Hudson Mot	5⅞	5¾	5⅞	+ ⅛
—I—					
16	Illinois Cent	12½	11¾	12	— ¼
2	Indian Refin	6	6	6	— ¼
5	Ind Ray ¾g	27⅛	26⅝	26⅝	— 1⅜
2	IngerRand 6g	117	116	117	— ¾
4	Inland Stl 4g	85¼	85	85	— 2
16	Inspirat Cop	12⅞	12½	12½	— ½
1	InterbRapTr	3⅜	3⅜	3⅜	
5	IntercCor.40g	42	41⅜	41⅜	— ⅝
30	Interlake Ir	11½	11	11	— ⅜
6	Int Agricul	1¾	1¾	1¾	— ⅛
2	IntBusMch 6a	186¼	185½	185½	— 1½
18	Int Harv 1.60	57½	56⅛	56⅛	— 1
7	IntHydElA	4¾	4½	4½	— ⅜
91	IntMerMar	10¼	9¼	10	+ ¼
7	Int Min .45g	7	6⅞	6⅞	
48	IntNickCan 2	37½	36¾	36¾	— ½
68	Int Pap&P	12⅝	12⅛	12⅛	— ⅝
41	Int P&P pf	52⅝	51⅜	51½	— 1
3	IntRyCAm	4⅝	4⅝	4⅝	— ⅛
19	Int Tel&Tel	4⅛	4⅛	4⅛	
9	IntT&T for ct	4⅜	4⅜	4⅜	— ⅛
2	InterstDeptSt	9⅜	9¼	9⅜	— ⅛
—J—					
4	JarvisWB1½g	15⅜	15¼	15⅜	— ⅛
8	Johns M 2¾g	73	72⅛	72⅛	— ⅞
—K—					
5	KelHayWhA	11½	11⅛	11¼	— ⅜
64	Ken Cop 2g	36¾	35⅝	35⅝	— 1⅛
4	KeyS&W .80g	13⅝	13⅜	13⅜	— ⅛
7	Kress SS 1.20	24⅞	24⅝	24⅞	
8	KressSH 1.60	28¾	28½	28½	— ¼
14	Kro Gro 1.60a	29	28½	28½	— ½
—L—					
4	LambtCo ¾e	16	16	16	— ¼
5	Lee T&R ¾e	33½	33	33	— ¾
4	LehValCoal	1¼	1¼	1¼	
1	LehValRR	3⅜	3⅜	3⅜	— ⅛
18	LehmCorp.20	22⅝	21¾	21¾	— ⅞
2	Leh&Fink1⅛g	12¾	12½	12½	— ⅜
2	Lerner Strs 2	27¾	27⅛	27⅛	— 1⅛
13	LOF Gl 2¼g	50	49¼	49¼	— ¼
1	Lib McN&L	6½	6½	6½	— ¼
1	Ligg&My 4a	107½	107½	107½	
9	Lig&My B 4a	107¼	106¾	106⅞	— ¾
1	Lima Loco	26¾	26¾	26¾	— ⅜
5	LionOilRef 1	12⅝	12½	12½	— ⅜
15	Liq Carb ¼e	16⅛	16	16	
38	LockhAirc 1g	29¼	28⅜	28½	— ½
38	Loews Inc 2	35⅝	34¼	34⅝	— ⅞
246	Loft Inc	20⅞	19¾	20⅛	+ ½
8	LoneStarCm3a	44⅛	43⅝	44	— ⅛
4	Long-BellLbrA	3½	3½	3½	— ½
1	Loose-Wil B¼e	18	18	18	— ½
7	LorillardP1.40g	24¾	24⅛	24⅜	— ⅛
3	Lou&Nash 5g	57¾	57	57	— ¾
2	Lou G&EA1½	21	20½	20½	— ½
—M—					
2	McAnd&F 2a	35	35	35	+ ¼
14	Mack Trks ½g	26¾	25¼	25¾	— 1⅜
8	MacyRHCo 2	28½	28⅛	28¼	— ½
8	ManhRy mg ct	15	14⅞	14⅞	— ⅜
21	Mar Midl .10e	5	4⅞	4⅞	— ⅛
11	MarshField.30g	13¾	13½	13¾	— ⅛
41	MartinGLCo 1g	38	36½	36⅞	— ⅞
27	Martin-Parry	8½	8	8⅛	— ⅛
2	Masonite Corp1	37½	37⅛	37⅛	— ⅝
9	Math Alk 1½	29¼	29	29	— 1
4	MayDptStrs 3	51½	51	51⅛	— ⅛
1	Maytag Co	3¾	3¾	3¾	— ⅛
7	McCroryStrs 1a	15½	15¼	15¼	— ⅛
9	McGrawElec 1a	23½	23⅛	23⅜	— ⅛
4	M'Graw-Hill.15e	7½	7½	7½	— ½
5	McKeesportTin	11¼	11⅛	11⅛	— ⅜
9	McLellanStrs.40e	9⅛	8⅞	9	— ⅛
8	Mead Corp	10	10	10	— ⅛
9	Melv Shoe ½e	30½	30	30	— ½
2	Mengel Co	5⅛	5	5	— ¼
6	Mesta Mach.30e	29⅝	29	29	— ½
4	Miami Copper	9⅞	9½	9½	— ⅛
7	Mid C Pet.60g	15⅛	15	15	— ⅛
3	Midl StlPd 5g	34½	34½	34½	— 1
4	Minn-Moline	4⅛	4	4	— ¼
4	MissionCrp.65g	10	10	10	— ¼
19	Mo-K-Tex	1	1	1	— ⅛
10	Mo-Kan-Tex pf	4⅛	4	4	
6	Mon Chem 3g	106⅛	104½	105¼	— ¾
93	Mont Ward1¼g	52¾	50⅞	51	— 1¾
7	Motor Prod	11⅛	10½	10½	— 1
5	MotorWheel1.60	16¾	16½	16¾	+ ¼
13	Murray Corp	6	5⅞	5⅞	
—N—					
60	Nash-Kelv	7	6⅝	6⅞	+ ⅛
20	N C & St L	20	20	20	— 1
4	Nat Acme ½g	14½	14	14	— ½
6	Nat Aviat ¾g	12¼	11⅞	11⅞	— ⅜
19	Nat Biscuit1.60	23⅜	23	23¼	+ ⅛
1	N B & Shr.15e	19½	19½	19½	— ¼
7	N C Reg 1	15½	15¼	15¼	— ½
6	N CylinG ½g	11¾	11½	11½	— ⅝
14	Nat DairyPr .80	16⅝	16½	16⅝	
6	N Dept Stores	6	6	6	
20	Nat Distil 2	24½	23½	23½	— ½
9	Nat Gypsum¼g	11⅛	11⅛	11⅛	
14	NatLead ½a	20⅛	20	20	— ⅛
23	NM & StlCas1a	24½	22¼	22⅜	— 2⅜
13	N P & Lt .60	8⅜	8¼	8¼	— ¼
5	Natl Stl 1.70g	70¼	69⅝	69⅝	— 1⅛
6	Nat Supply	8⅝	8½	8⅝	— ⅛
8	Newpt Indust	11⅞	11⅝	11⅝	— ½
5	NY AirBr ½e	48¾	48	48½	+ ⅞
152	NY Cent RR	17⅛	16⅝	16⅝	— ⅝
4	NYC & StL	19¼	18½	18½	— 1¼
11	NYC & StL pf	34½	33¼	33¼	— 2
5	NYC Omnib3a	32½	32	32⅛	— ⅜
4	NYNH & H pf	1½	1⅜	1⅜	— ⅛
7	NY Shipbldg	14⅜	14⅛	14⅛	— ⅛
1	Norf&West.10a	211	211	211	— 4½
106	NoAmAv 1.40g	24⅜	23½	23½	— 1⅛
61	NA Co 1.20a	22¾	22	22½	— ¾
21	North Pacific	8⅝	8⅜	8⅜	— ⅜
15	Nor StaPw pf5	7	6⅞	6⅞	— ⅛
1	Norw Tire&R	4½	4½	4½	
—O—					
20	Ohio Oil 34e	7	6¾	6¾	— ¼
5	Oliver FEquip	19⅞	19⅛	19⅛	— ⅞
6	OmnibCp 1.20a	13¾	13½	13½	— ⅜
9	Otis Elev .90g	17½	17½	17½	
25	Otis Steel	11⅛	10¾	10¾	— ¼
12	Owens-Ill Gl 2	62¾	61	61	— 2
—P—					
19	Pac Am Fish	6⅛	5⅞	5⅞	— ⅛
3	PFCp Cal 1.20	11⅜	11⅛	11⅛	— ⅝
10	P G & Elec 2	33⅛	32¾	32¾	— ½
9	Pac Lighting 3	49½	49¼	49¼	— ¼
2	Pac Mills	15	15	15	
41	Packard Mot	3⅜	3⅛	3¼	
23	Pan-Am Airw	18½	17⅝	17¾	— ¾
48	Par Pict .15g	7⅜	7⅛	7¼	— ⅛
9	Park UC Min	2⅛	2	2	— ⅛
1	ParkeDavis.40e	44	44	44	— ⅜
1	ParkRust-Pr1a	18⅝	18⅝	18⅝	— ⅜
14	Pathe Film	9½	9¼	9¼	
6	Patino Mines	6½	5⅞	5⅞	— ¼
1	Pen&Ford 3a	59	59	59	— 1½
7	PenneyJC 3a	94	92¾	92¾	— 1¾
2	Penn C&Coke	3¾	3½	3½	— ¼
119	Penn RR 1g	22⅞	22	22	— ¾
2	Pere Marquette	11	11	11	
2	Petrol Cp .70g	7⅞	7¾	7¾	— ⅛
3	Pfeiffer Br½g	6⅝	6½	6⅝	+ ¼
50	PhDodge 1½g	36¾	35¾	36¾	
2	Ph Co 6%pf 3	46¾	46½	46¾	— ¼
8	Philip Mor 3	89¾	89	89	— ½
14	Phillips Pet 2	39¾	39½	39¾	
3	P Flour 1.60	27	27	27	+ ¼
1.20	P & W Va	13½	13	13⅛	— 1⅜
1	Pittsburgh Co	4¾	4¾	4¾	— ⅛
1	Pitt Co & Ir	8	8	8	— ⅛
3	Pitt Scr & B	7½	7¼	7¼	— ¼
.50	Pitt Stl 5% pf	17¼	17¼	17¼	— ½
1	Poor & Co B	11½	11½	11½	— ½
35	P Stl Car	12¾	12⅛	12⅛	— ½
18	Pr & Gam 2a	68¼	67¼	68	— ¼
20	Pub SNJ 2½g	40½	40	40	— ¾
42	Pullman 1	29½	28⅜	28½	— 1¼
20	Pure Oil ¼g	8⅞	8¾	8⅞	
1	P Bak 1½g	14⅞	14⅞	14⅞	— ⅛
—R—					
75	R Corp of Am	5¾	5⅝	5¾	
4	Rad cv pf 3½	62½	62	62½	— ½
4	Rad K Orph	1⅜	1⅜	1⅜	
.20	RRSIII C Stk	6⅛	6⅛	6⅛	
1	R Man 1a	20½	20½	20½	
3	Rayonier Inc	17¼	16½	16½	— ¾
6	ReadingCo 1	15½	15¼	15¼	— ⅛
10	Rem Rand.20e	10	9⅞	9⅞	— ⅛
9	Reo Motor Car	1⅝	1½	1⅝	+ ⅛
132	Repub Stl	21¼	20¼	20¼	— ¾
1	R Stlcvpf 7½d	83	83	83	— 4½
2	Revere C & B	13¾	13½	13½	— ½
17	Reyn Metals	12	11⅛	11¼	— ⅜
2	Reyn Spring	7	6⅞	7	— ⅛
21	R Tob B ½e	40¾	40⅛	40½	— ⅜
5	Richfield O ½g	7¾	7¾	7¾	— ⅜
—S—					
17	S Stores 2½g	45⅛	44¾	45	— ⅜
10	St L San Fran	¼	¼	¼	
3	Sav Arms 1¼g	20¼	20	20¼	— ¾
6	Schenley Dist	13	12⅞	12⅞	— ⅜
6	Schulte Ret St	⅜	⅜	⅜	+ ⅛
2	Scott Pa 1.60a	46⅞	46⅞	46⅞	— ⅛
1024	Seab Air Line	⅜	¼	⅜	+ ⅛
1	Seab A L pf	1	1	1	— ⅛
1	Seab Oil 1	18¾	18¾	18¾	— ⅛
41	Sears Roeb 3a	83⅜	82	82	— 1½
19	Servel Inc 1a	15⅝	15⅛	15⅛	— ½
3	Sharp & Doh	5¼	5⅛	5⅛	— ⅛
14	Shat F G .40	7	6¾	7	
13	Sh Un O ½g	12	11½	11⅞	— ⅜
1	ShUO pf 5½	105¼	105¼	105¼	— ½
23	SimonsCo1¾g	22¼	22	22	— ⅜
1.20	Sloss Sh 3g	111	110	110	— 1
1	SmithAOCorp	16	16	16	— ½
2	Sm&CorTy½g	11	11	11	
1	Snider Pack	20½	20½	20½	— ½
42	Socony V ½g	12⅛	11⅞	11⅞	— ⅛
7	SouAG&P .20g	2⅜	2¼	2¼	+ ⅛
3	SoPR Sug ¼e	24½	24⅛	24⅜	— ⅞
7	S CalEd 1½a	29⅝	29⅜	29⅜	— ¼
83	South Pacific	14⅛	13⅝	13⅝	— ⅝
41	Southern Ry	18⅜	17⅝	17⅝	— ⅝
30	So Ry pf	31½	30¼	30¼	— ⅞
4	Sparks With	2⅛	2⅛	2⅛	
32	Sp Corp 2g	43⅝	42½	42⅞	— ⅝
9	Sp Mfg 2g	30½	29¾	30⅜	— ⅛
32	Sp Inc .15e	10	9¾	9¾	— ⅛
12	SqD Co 1¾g	31½	30	30	— 2½
150	St Brd .10e	6⅞	6¾	6⅞	+ ¼
2	St B pf 4½	105	104	105	
15	St G & E	2⅜	2⅛	2⅛	— ¼
8	Std G&E $4 pf	6⅛	6	6⅛	— ¼
11	StdG&E$7prpf	20⅛	19¼	19¼	— 1
15	St O Cal 1a	25⅜	25	25⅛	— ¼
14	St O Ind 1a	26⅜	26⅛	26⅛	— ⅜
42	St ONJ 1a	44⅞	43½	43½	— 1¼
4	St Pr 3.80	79½	78½	78½	— 1½
1	St Warn ¼g	8	8	8	— ¼
29	St & Web ¼g	11½	11⅛	11⅛	— ⅜
86	Studebak Cor	9¾	9⅜	9⅜	— ⅛
3	Sun Oil 1	58½	56½	56½	— 1½
10	Sun Mng 1.60	9⅞	9¾	9¾	— ⅛
3	Superior Oil	2¼	2⅛	2⅛	— ¼
27	Swift&Co1.20	22¾	22½	22½	— ¼
10	Sy G ww	8¼	7¾	7¾	— ¾
7	Sym G xw	6½	6⅛	6⅛	— ⅜
—T—					
3	Tenn Corp	6¼	6	6	— ½
35	Tex Corp 2	45	44	44¼	— ⅞
5	T Gulf P .20g	3⅞	3¾	3¾	— ⅛
15	T G Sul 2	34⅜	33¼	33¼	— 1⅜
2	TP C&O .40	8⅛	8⅛	8⅛	
1	Tex P L T .10g	6	6	6	
2	Th Mfg 1a	17	17	17	— 1½
3	The Fair	3½	3½	3½	— ¼
7	Thermoid Co	4⅜	4¼	4¼	— ½
4	Th Prod 1	28¾	28½	28¾	— ½
1	Th Starrett	2⅛	2⅛	2⅛	— ⅛
7	TWA Oil .80g	10¾	10⅜	10⅜	— ⅜
30	T Det Ax 2g	22⅛	20⅞	20⅞	— 1⅛
7	T Roll B 2½g	48	47½	47½	— 1¼
6	Transamerica½	5¾	5¾	5¾	
16	Tr & W Air	13	12⅝	12⅝	— ¼
4	Transue & Will	7¾	7¾	7¾	
4	Tri-Cont Corp	2⅜	2⅜	2⅜	
6	Twen C-Fox F	12½	12¼	12¼	— ⅛
3	Twin Cch ½g	10⅛	10	10	— ⅜
—U—					
85	Un Bag & P	13⅞	12⅝	12⅞	— ⅛
21	UnCarbide ½e	85⅛	83½	83⅞	— 1⅛
3	Un Oil Cal ¼e	16⅞	16⅞	16⅞	+ ⅛
16	Un Pacific 6	94⅛	93⅛	93⅛	— ⅞
3	Un Pacific pf 4	85⅞	85⅜	85⅜	— ⅝
6	Un T Car 1.20a	23¼	22¾	23¼	+ ⅛
77	Unit Air Lines	15⅜	14⅝	14⅝	— ⅝
63	Unit Airc 2g	45	44	44¼	— ⅞
1	Unit Biscuit 1	16	16	16	+ ¼
2	Unit Carbon 3	58⅞	58	58	— ⅞
3	Un-CFast1.20g	18⅛	17½	17½	— ½
36	Unit Corp	2½	2⅜	2½	+ ⅛
14	Unit Corp pf 3	39	38¼	38½	— ½
27	United Drug	5⅝	5⅜	5⅝	+ ¼
1	Unit Dyewood	4½	4½	4½	
4	United El Coal	4⅞	4¾	4¾	— ⅛
7	Unit Fruit 4	83¾	83	83	— 1
38	Unit G Imp 1	14⅝	14½	14½	— ⅛
4	U S & For Sec	6⅝	6½	6½	— ⅛
2	U S Freight ½g	8¾	8⅝	8¾	— ⅛
2	U S Gypsm 2a	86	85⅞	85⅞	+ ⅝
1	U S Hoffm Ma	5	5	5	
4	U S Ind Alco	23¼	23	23	— ½
2	U S Leather	6⅛	6⅛	6⅛	— ⅛
8	U S Pipe&F 2a	36¼	36	36	— ½
2	U S R&Imp	1½	1⅜	1⅜	— ⅛
74	U S Rubber	37¾	36⅞	37	— ¾
8	US Rub1pf 12g	111	110½	111	+ ¼
4	US Sm R&M1e	63¾	63¼	63¼	— ¼
290	U S Steel	63⅜	60⅝	60⅝	— 1⅞
10	U S Steel pf	117¼	116	116	— 1½
2	U S Tob 1.76g	36½	36½	36½	— ½
1	Unit Stockyds	2⅛	2⅛	2⅛	+ ⅛
1	Unit Stores A	1⅞	1⅞	1⅞	
2	Unit St pf6½d	56½	56	56	— 1¼
—V—					
21	Van Corp 1g	30½	29¾	30⅛	— ⅜
1	Vick Chem 2a	45	45	45	— ½
2	Vict CWks1.40g	29¼	29	29	— ½
3	V-Caro Chem	3½	3½	3½	— ⅛
8	Va-C C 6 pf	29½	28⅛	28⅛	— ½
—W—					
2	Waldorf Sys.60g	6⅞	6⅞	6⅞	— ⅛
3	Walgreen .160	21½	21½	21½	
9	Walk(H)G&W4	35¼	34½	34½	
12	Walw Co	5¾	5¾	5¾	
1	Ward Bak A	9¼	9¼	9¼	— ¼
3	Ward B pf1½d	24½	24½	24	— ⅞
19	Warner B Pict	3⅝	3⅝	3⅝	
3	Wauk Mot	19⅜	19¼	19¼	— ⅜
7	Web Eisenl	3½	3	3⅜	— ⅛
2	Wesson O&S	25½	25¼	25¼	— ¼
1	Wes O&S pf 4	73½	73½	73½	— 1
3	West A Sup 2a	34	33⅜	33⅜	— ⅞
1	West Maryland	4⅛	4⅛	4⅛	
7	West Pac pf	⅞	¾	¾	— ¼
59	West U Tel	25½	24	24⅛	— 1⅜
27	W Air B ⅝g	25	23¾	23¾	— 2¼
25	W ElMfg 3½g	111½	109	109	— 3
4	Weston El Inst	27¼	27¼	27¼	— ¾
3	Westva Ch 1a	35	34⅜	35	— ½
14	Wheeling Steel	28¾	27⅞	28	— ⅝
25	White Mot	12	11	11¾	— ½
25	White Mot	12	11⅝	11¾	— ½
2	Wilcox O&G.10e	3⅝	3½	3½	— ⅛
39	Willys-Over	1½	1½	1½	
3	Willys-O pf	3⅜	3¼	3¼	— ⅛
27	Wilson & Co	5	5	5	
17	Woodward Iron	23⅜	22¾	22¾	— ¾
66	Woolw FW2.40	40⅜	39⅞	40	— ¼
9	Worthgtn P&M	19⅛	18⅞	18⅞	— ¼
1	W P&Mcvpr pf	46½	46½	46½	— ¼
.20	Wright A 2g	110	108	110	+ 1
3	Wrigley (W)3a	86⅛	86	86	— 1¼
—Y—					
76	Yel T&Coach	18¼	17¼	17¼	— ⅞
5	Young S&W	11	10¾	10¾	— ¼
44	Youngs S&T	43¾	41⅜	41½	— 2¼
13	Yo Stl Dr 1g	25½	25	25	— 1¼
—Z—					
6	Zenith Ra 1g	16⅛	15¾	15¾	— ⅜
1	Zonite Prod	2¼	2¼	2¼	— ⅛

Active stocks, 1,103,900; inactives, 5,560; total today, 1,109,460; previous day, 844,820; week ago, 760,090; year ago, 843,780; two years ago, 845,900; Jan. 1 to date 7,413,600; year ago, 10,743,210; two years ago, 12,411,680.

Rates of dividends in the foregoing table are annual disbursements based on the last quarterly or semi-annual declaration. Unless otherwise noted, special or extra dividends are not included.

a—Also extra or extras.
e—Declared or paid so far this year.
f—Payable in stock.
g—Paid last year.
h—Cash or stock.
k—Accumulated div. paid or declared this year.
d—Accumulated dividends paid last year.

Georgia State Highway Refunding
2% Bonds
Due March 15, 1947

BROOKE, TINDALL & CO.
1140-50 CITIZENS & SOUTHERN BANK BUILDING
WAlnut 3040 — ATLANTA — P. O. Box 2030

STOCKS CONTINUE DOWNWARD TREND

Big Increase in Turnover Noted as Leaders Drop 1-3 Points.

Daily Stock Summary.

(Standard Statistics Company.)
(1926 average equals 100.)

	50 Ind.	20 RRs.	20 Util.	90 Stks.
Friday	117.4	30.8	69.4	96.3
Thursday	119.7	31.5	70.6	98.2
Week ago	122.7	32.4	71.4	100.5
Month ago	118.4	31.2	67.8	96.8
Year ago	122.6	31.2	64.7	99.0
1939-40 High	130.3	36.8	73.7	105.0
1939-40 Low	98.8	23.8	59.0	80.9

Dow-Jones Averages.

STOCKS.

	Open.	High.	Low.	Close.	Net Chg.
30 Inds.	147.96	148.35	145.76	145.96	—2.27
20 Rails	31.21	31.25	30.70	30.74	— .69
15 Utils.	25.55	25.60	25.23	25.25	— .43
65 Stocks	49.87	49.98	49.13	49.19	— .84

BONDS.

	Close	Net Chg.
40 Bonds	89.98	— .31
10 First rails	92.58	— .20
10 Second rails	49.14	— .88
10 Utils.	109.39	— .14
10 Inds.	108.69	— .01

What Stocks Did.

	Fri.	Thurs.
Advances	95	122
Declines	631	554
Unchanged	140	182
Total issues	866	858

NEW YORK, Jan. 12.—(AP)—Stocks again took the downward road in today's market with leading industrials retreating 1 to around 3 points.

Board rooms seemed to be more bearish than for some time, especially regarding the possibility of new taxes being levied by the present congress. In addition, many felt business prospects were clouding, notwithstanding opinions of some observers that a spring recession would be moderate.

The list slipped at the start, came back for modest recoveries, then backed away on expanding volume.

The day's turnover of 1,109,460 shares was the largest since December 29. It amounted to 844,820 yesterday.

Losses ranged to 3 points for such Curb leaders as Humble Oil, Jones & Laughlin, Electric Bond & Share, American Cyanamid "B" and Nehi. Declines in Associated Gas & Electric issues were confined to fractions. Turnover of 179,000 shares compared with 177,000 Thursday.

FLORIDA'S WINTER APPEAL BUOYS SEABOARD STOCK

NEW YORK, Jan. 12.—(AP)—Florida's winter appeal got some free advertising in Wall Street trading rooms today when the common stock of the Seaboard Air Line railway, one of the main avenues of south-bound travel, became the most active issue in the stock exchange.

Four blocks of 25,000 shares each appeared on the ticker tape at 25 cents a share. Then the stock advanced to 37 cents. The day's total transactions were 102,400 shares. The closing price was 37 cents, up 12 over Thursday's last price.

Investing Companies.

NEW YORK, Jan. 12.—(National Association Securities Dealers, Inc.)

	Bid.	Asked.
Admin Fd 2nd Inc	12.17	12.95
Affiliated F Inc	3.53	3.87
Am Bus Shrs	3.29	3.64
Assoc Stand Oil	4.75	5.50
Bankers Nat Inv Corp A	6.75	7.875
Boston Fund Inc	15.61	16.78
British Type Inv	.13	.28
Bullock Fund	13.625	15.00
Cent Nat Corp A	26.00	30.00
Chemical Fund	10.60	11.46
Comwlth Invest	3.59	3.90
Corp Trust	2.49	
Depos Ins Shrs B	2.57	
Diversified Tr C	3.80	
Diversified Tr D	5.95	6.70
Dividend Shrs	1.22	1.34
Equity Corp $3 pf	23.75	24.25
First Boston Corp	15.375	16.875
First Mutual Tr Fd	6.81	7.55
Fiscal Fund Ins	3.40	3.78
Found Tr Sh A	4.15	4.70
Fund Tr Shrs A	5.19	5.88
Gen Capital Corp	30.42	32.71
Gen Investors Tr	4.97	5.41
Group Sec Automobile	4.62	5.04
Group Sec Aviation	8.35	9.08
Group Sec Bldg	5.96	6.49
Group Sec Chemical	6.75	7.34
Group Sec M'chandising	5.40	5.88
Group Sec Mining	5.92	6.44
Group Sec RR Equip	4.08	4.45
Group Sec Stl	5.41	5.89
Group Sec Tob	5.25	5.72
Incorp Investors	16.10	17.31
Independence Tr Sh	2.27	
Instl Sec Bank Group	1.11	1.22
Instl Sec Ins	1.33	1.46
Inv Fd C Inc	10.73	11.44
Keystone Custodn B 2	21.54	23.60
Keystone Custodn B 3	13.89	15.29
Keystone Custodn K 1	14.82	16.23
Keystone Custodn K 2	9.81	10.82
Keystone Custodn S 2	13.90	15.32
Keystone Custodn S 4	4.06	4.58
Maryland Fund	5.00	5.55
Mass Invest Tr	20.81	22.38
Mutual Invest	10.70	11.69
Nation Wide Voting	1.25	1.40
New England Fund	12.64	13.62
N Y Stocks Bldg Supply	6.33	6.86
No Am Bond Tr ctfs	48.125	
No Am Tr Shrs 1953	2.40	
Nor Am Tr Sh 1955	2.90	
Nor Am Tr Sh 1956	2.85	
Putnam G Fund	14.04	15.02
Quarterly Income Sh	8.10	9.00
Repres Tr Shrs	10.60	11.10
Super of Am Tr A	3.69	
Super of Am Tr B	3.86	
Supervised Shrs	10.09	10.97
Trusteed Ind Shrs	.86	.96
Wellington Fund	14.37	15.79

Metals.

NEW YORK, Jan. 12.—Copper steady; electrolytic spot 12.50; export f.a.s. New York 12.50. Tin easy; spot and near by 47.25; forward 46.12½. Lead steady; spot New York 5.50-5.55; East St. Louis 5.35. Zinc steady; East St. Louis spot and forward 5.75. Quicksilver 160.00 nominal. Pig iron, aluminum, antimony, platinum, Chinese wolframite and domestic scheelite unchanged.

Naval Stores.

SAVANNAH.

SAVANNAH, Jan. 12.—Turpentine firm, 28¾; offerings 9, all sold; receipts 19; shipments 170; stock 23,221.

Rosin firm; offerings none; sales none; receipts 182; shipments 111; stock 211,449. Quote: B 4.25; D 4.50; E 4.90; F 5.00; G 5.20; H 5.35; I, K 5.45; M, N 5.55; WG 5.65; WW, X 6.20.

JACKSONVILLE.

JACKSONVILLE, Fla., Jan. 12.—Turpentine quiet; offerings and sales none; receipts 6; shipments 70; stock 44,011.

Rosin firm; offerings and sales none; receipts 196; shipments 337; stock 345,940. Quote: B 3.75; D 4.00; E 4.75; F 4.90; G 5.10; H 5.15; I 5.20; K 5.35; M 5.37½; N 5.45 WG 5.55; WW and X 6.30

Sugar and Coffee.

SUGAR.

NEW YORK, Jan. 12.—Sugar futures ignored "stop" signs in other commodity markets today and moved briskly higher.

Demand which lifted domestic contracts 2 to 4 points directly reflected, according to brokers, announcement of a proposed Cuban crop for 1940 nearly 225,000 tons less than the figure suggested a week ago by the Cuban Sugar Institute. This latest figure was only 57,386 tons larger than the 1939 crop despite current war conditions. Domestic sales totaled 13,100 tons.

Holders of world contracts appeared reluctant to sell at present levels and prices rose 3 to 6 points. Sales totaled 5,200 tons; March 1.55, May 1.55.

In the raw market three cargoes of Cubas were available at 1.95 cents a pound, C&F duty-frees at 2.85 cents.

Refined dealings were high lighted by the announcemented American sugar refining would consider business for delivery in agreed monthly quantities for the first half of 1940 at 4.40 cents a pound, a cut of 10 points.

No. 3 range follows:

	High.	Low.	Close.
March	1.93	1.90	1.91
May	1.98	1.95	1.96
July	2.02	2.00	2.00
September	2.06	2.04	2.04
January, 1941	2.06	2.04	2.04

COFFEE.

NEW YORK, Jan. 12.—A spattering of European buying was sufficient to keep coffee futures on an even keel today. Both buyers and sellers tempered their enthusiasm, since sales totaled only 1,750 bags, all in the Santos delivery.

Santos closed unchanged to 3 points higher: March 6.25, May 6.31b, July 6.36b, September 6.41b, December 6.48b. Old and new Rio were nominally 2 points up; new March 4.25b, May 4.32b, July 4.36b. (b—Bid).

In the actuals markets Santos 4s were quoted 7½; Rio 7s at 5⅜. Cost and freight offerings included Santos Bourbon 3s and 5s at 6.50-7.30.

N. Y. Bond Market

NEW YORK, Jan. 12.—Following are today's high, low and closing prices of bonds on the New York Stock Exchange and the total sales of each bond. (United States government bonds in dollars and thirty-seconds.)

U. S. GOVERNMENT BONDS.

Treasury.

Sales (In $1,000.)		High	Low	Close
4	3¼s 45-43	110	109.31	109.31
3	2¾s 47-45	109.7	109.7	109.7
3	3s 48-46	110.23	110.23	110.23
5	4¼s 52-47	120.17	120.17	120.17
25	2s 50-48	103.12	103.12	103.12
1	3⅛s 52-49	112.9	112.9	112.9
28	2½s 53-49	105.31	105.29	105.29
17	2½s 52-50	106.1	105.31	105.31
4	3s 55-51	110.28	110.19	110.19
2	2¼s 53-51	103.16	103.11	103.11
2	2¾s 63-58	106.24	106.24	106.24
18	2¾s 65-60	106.21	106.20	106.21
	Federal Farm Mortgage.			
75	3s 49-44	108.9	108.9	108.9
	Home Owners Loan.			
1	2¼s 44-42	104.19	104.19	104.19

CORPORATION BONDS.

Sales (In $1,000.)		High	Low	Close
—A—				
2	AdamsExp 4s 48	104	104	104
6	AdamsEx 4¼s46 st	108	108	108
5	Alleghany cv 5s 44	78¾	78¾	78¾
6	Alleghany cv 5s 49	70	69¾	69¾
17	Allegh 5s 50 st	43	42¼	42¼
7	Allegh Val 4s 42	106⅛	106⅛	106⅛
8	Al Chalm cv 4s 52	110	110	110
34	Am&ForP 5s 2030	62⅝	61	61
7	AmIGChem 5½s 49	103⅛	103	103⅛
17	Am T&T 5½s 43	109	108⅞	109
5	Am T&T 3¼s 66	109	108⅝	109
8	Am T&T 3¼s 61	109¼	109	109
1	Am T Fdr cv 50	107	107	107
3	AnacondaCop 4½s 50	106½	106½	106½
1	AngCNitra deb 67	38¾	38¾	38¾
8	Arm Del 4s 57	100¼	100¼	100¼
20	Arm Del 4s 55	100⅝	100	100
36	AT&SF 4s 95	106	105½	106
7	AT&SF 4½s 48	103	102¾	102¾
3	Atl&Cha AL 5s 44	96	96	96
4	A C Line 1st 4s 52	76	75½	75½
7	A C Line clt 4s 52	67½	66	66
1	A C Line 4½s 64	59½	59½	59½
9	A C Line 5s 45	75	75	75
2	Atl&Dan 1st 4s 48	38⅞	38⅞	38⅞
1	Atl Refin 3s 53	106½	106½	106½
3	AubAu cv 4¾s 39	45	45	45
—B—				
6	B&O rfg 6s 95	28½	28½	28½
6	B&O rfg 6s 95 ct	29	28½	28⅞
9	B&O 1st 5s 48	68⅞	68⅜	68⅞
6	B&O rfg 5s 95	27½	27½	27½
11	B&O rfg 5s 95 ct	28	27¼	27¼
22	B&O 5s 96 F	27½	27¼	27¼
17	B&O 5s 96 F ct	27½	27¼	27⅜
5	B&O 5s 2000 D	27⅜	27⅜	27⅜
4	B&O 5s 2000 D ct	27⅜	27⅜	27⅜
21	B&O cv 4½s 60	16	15¾	15¾
31	B&O cv 4½s 60 ct	16	15⅛	15⅛
7	B&O 1st 4s 48	65⅞	65	65
5	B&OPLE&WV 4s 41 ct	57½	57½	57½
4	B&O SW 5s 50	45¼	45¼	45¼
2	Bell T Pa 5s 48 B	115¾	115¾	115¾
2	BellTPa 5s 60 C	133⅛	133⅛	133⅛
21	Beth Stl 4¼s 60	108⅜	107¾	108¼
6	Beth Stl 3¾s 66	105¾	105⅝	105⅝
51	Beth Stl 3½s 52	105¾	105¼	105¼
15	Beth Stl 3¼s 59	100⅞	100⅝	100⅝
25	Boston&Me 5s 67	44	42¾	42¾
7	Bost&Me 4¾s 61	43½	41¾	41¾
13	Boston&Me 5s 55	44	43½	43½
18	BklyCity RR 5s 41	70	68½	70
2	Bkly Edis 3¼s 66	109⅜	109⅜	109⅜
74	BklyManTr 4½s 66	84⅜	84	84¼
51	BkIManTr 4½s 66 ct	83	82½	83
5	BkIQC&Sb cn 5s 41	41¼	40½	41¼
8	BkIQC&Sb 1st 5s 41	50	47¾	49¾
1	Bkly Un Gas 6s 47	113	113	113
1	Bkly U Gas 5s 45	113½	113½	113½
9	Bkly U Gas 5s 50	95¾	95½	95½
4	BklyUGas 4½s 57 B	106	105⅝	106
2	Buf R&P 4½s 57	38½	37¾	38½
15	BurCR&No 5s 34 ct	6⅛	5⅜	5⅜
6	Bush Term 5s 55	43	42	43
4	Bush Term 4s 52	69⅜	69⅜	69⅜
—C—				
5	Cal Ore Pow 4s 66	103⅞	103½	103⅝
6	Can Nat 5s 69 July	105	104⅝	105
4	Can Nat 5s 69 Oct	106½	106½	106½
7	Can Nat Ry 4½s 56	102	102	102
13	Can Nat Ry 4½s 57	102¼	102	102
8	Can Nor 6½s 46	112½	112⅛	112⅛
6	Can Pac 5s 44	108	108	108
7	Can Pac 4s perp	64¾	64¼	64¾
1	Celotex 4½s 47 ww	89½	89½	89½
10	Cen of Ga 5½s 59	3⅛	3⅛	3⅛
4	Cen New Eng 4s 61	45½	45	45
5	Cen Pac 1st 4s 49	71	71	71
9	Cen RR NJ 5s 87	17⅞	17	17
3	Cen RR NJ 5s 87 reg	16	16	16
12	Certain-td 5½s 48	78	76¼	76¾
10	C & O rfg 3½s 96 D	99¾	99½	99¾
2	C&O rfg 3½s 96 E	99⅝	99½	99½
10	C&O rfg 3½s 63 F	104½	104⅛	104⅛
20	Chi & Alton 3s 4	15	14¾	14¾
13	CB&Q rfg 5s 71 A	87½	87	87
16	CB&Q 4½s 77	81	80½	80½
15	CB&Q gen 4s 58	91¾	91½	91¾
10	CB&Q 4s Ill 49	101	101	101
10	CB&Q 3½s Ill 49	96¾	96¼	96¾
18	Chi & E Ill 5s 51	18⅝	18⅛	18⅛
31	Chi & E Ill 5s 51 ct	18	18	18
51	Chi Gt W 4s 59	25¼	24¾	25¼
4	Chi I&L 6s 66	6¼	6	6
10	Chi I&L 5s 47	13	13	13
5	Chi I&L 4s 47	13	13	13
64	CMSP&Pac 5s 75	6⅝	6⅜	6⅜
25	CMSP&P aj 5s 2000	1¾	1¾	1¾
5	CM&SP 3½s 89 B	22⅛	22	22
10	Chi&NW 6½s 36	16	16	16
9	Chi&NW rfg 5s 2037	9	8¾	8¾
3	Chi&NW cv 4¾s 49	3⅛	3	3
8	Chi&NW 4½s 2037	8⅝	8½	8½
6	CRI&P 4½s 52 A	6¼	6⅛	6⅛
4	CRI&P rfg 4s 34	5¼	5¼	5¼
17	CRI&P rfg 4s 34 ct	5	5	5
17	Ch Un Sta 3¾s 63	107¼	107	107
25	Ch & W Ind 4¼s 62	94	93⅝	94
1	Ch & W.Ind 4s 52	93½	93½	93½
6	Childs Co 5s 43	51¾	51	51
2	CCC&StL 4½s 77	51¾	51	51
8	Cle, Un Term 5½s72	90½	90	90
6	ClevUnTerm 5s 73	80⅛	80	80
6	ClevUTerm 4½s 77C	74	73	73
11	Col F&I 5s 70	70	69⅞	70
9	Col&So 4½s 80	33¾	33	33¼
18	Colum G 5s 52 May	105⅛	104¾	105⅛
8	Colum G 5s 1961	104½	104¼	104¼
5	Col Ry P&L 4s 65	108⅞	108⅞	108⅞
14	Comw Ed 3½s 68	110¾	110¼	110¾
111	Comw Ed cv 3½s 58	128	126½	126½
24	Con Edis 3¼s 46	107½	106¾	107¼
17	Con Edis 3½s 48	107½	107½	107½
17	Con Edis 3½s 58	109	108¾	108¾
11	Con Oil cv 3½s 51	105⅝	105	105⅝
10	Consum Pow 3½s70	110¾	110½	110½
2	Consum P 3¼s 66	106⅝	106¼	106¼
11	Contin Oil 2¾s 48	110½	110¼	110¼
5	Crane Co 3½s 51	105	105	105
6	Crown Cork 4s 50	105⅝	105	105
6	Crucible Stl 4½s 48	103	103	103
19	Cuba No Ry 5½s 42	30	28⅝	28⅝
—D—				
9	Del&Hud rfg 4s 43	60¼	60	60⅛
1	D&RG 4s 36	8¾	8¾	8¾
20	D&RG West 5s 55	2¾	2⅝	2⅝
6	D&RG W 5s 55 Asd	2⅝	2½	2½
7	Duquesne Lt 3½s 65	108½	108¼	108¼
—E—				
1	El Auto L cv 4s 52	108	108	108
32	Erie rfg 5s 67	16	15½	15½
14	Erie rfg 5s 75	16	15⅝	15¾
24	Erie gen lien 4s 96	24¼	23½	23½
—F—				
8	Fireston T&R 3½s48	106¼	106	106
29	Fla E Cst 5s 74	8	7¾	7¾
—G—				
2	Gen Mot Acc 3¼s 51	107	107	107
4	Gen Stl Cast 5½s 49	69⅛	68½	68½
1	Goodrich 4¼s 56	105	105	105
12	Gt Nor Ry 5½s 52	99⅝	98½	98½
7	Gt Nor 4½s 76D	83½	83	83
23	Gt Nor 4½s 77E	83½	81½	81½
4	Gt Nor 1st 4¼s 61	106	106	106
32	Gt Nor 4s 46 G	102	101	101¼
29	Gt Nor 4s 46 H	90	89	89
11	Gulf St Util 3½s 69	108¾	108½	108½
—H—				
5	Housatonic 5s 37	47⅛	47	47
8	Hudson Coal 5s 62A	35½	35	35⅛
9	Hud&Man rfg 5s 57	47	46½	47
34	Hud&Man inc 5s 57	13	12¾	12¾
—I—				
4	Ill Bell Tel 3½s 70B	111	111	111
4	Ill Cen rfg 4s 55	47	47	47
13	Ill Cen 4¾s 66	45	44	44¼
16	IC&CSL&NO 5s 63A	48¼	48¼	48¼
1	Ill Steel 4½s 40	100¾	100¾	100¾
8	Ind Rayon 4½s 48	102¼	102	102¼
24	InterbRTr 7s 32 ct	74½	74⅛	74⅛
13	InterbRTr 6s 32	31⅛	31	31
8	Int R Tr rfg 5s66ct	74¾	74¼	74¼
32	Int R Tr rfg 5s 66	75	74¼	74¼
3	Interl Iron cv 4s 47	89	89	89
6	Int Hydro El cv 6s 44	73¼	73	73
8	Int Mer Mar 6s 41	73⅝	72	73⅝
14	Int Paper 6s 55	99	98	99
16	Int Paper 5s 47	103⅛	103	103
27	Int T&T 4½s 52	41½	40	40
27	Int T&T 5s 55	45	43¼	43¾
—K—				
10	KCFtS&M 4s 36 ct	28½	28	28
8	KC South 5s 50	66	66	66
6	KC Term 4s 40	108½	108½	108½
6	Koppers Co 4s 51	104¾	104⅛	104⅛
2	Kresge Found 4s 45	105¼	105¼	105¼
—L—				
5	Lac Gas 6s 42A	43¾	43½	43¾
5	Lac Gas 5½s 53	48½	48	48
7	Lac Gas 5s 39	87	86	86
12	Lautaro Nit inc 75	36¼	35¾	36
2	Leh C&N 4½s 54A	54½	54½	54½
12	Leh C&N 4½s 54C	53½	53	53½
5	Leh Val Coal 5s 64st	27	27	27
3	LehValCoal 5s 74 st	27	27	27
4	Leh Val 5s 2003 asd	17½	17	17⅛
1	Leh Val 4s 2003	15¾	15¾	15¾
22	Leh Val 4s 2003 asd	15⅛	15⅛	15⅛
6	Liggett&M 5s 51	130	130	130
6	Lion Oil cv 4½s 52	98½	98	98
18	Loews 3½s 46	102¾	102⅝	102⅝
5	Lone Star G 3½s 53	109¼	109	109
3	Long Isl rfg 4s 49	89	88¾	89
3	Louisia&Ark 5s 69	84⅜	84⅜	84⅜
1	Lou&N 5s 2003B	100	100	100
16	Louis&N un 4s 40	101¾	101¾	101¾
2	Lou&N 1st 4s 2003	87	87	87
10	Lou&N 3⅜s 2003	82½	82½	82½
1	L&NAtlKn&Cin4s55	105⅝	105⅝	105⅝
3	L&N Pad&M 4s 46	102¾	102¾	102¾
3	Lou G&E 3½s 66	109	109	109
—M—				
5	Maine Cen 4s 45	81	80	81
8	Maine Cen 4½s 60	55	54¾	54¾
33	Manati Sug 4s 57	80½	79¾	80⅜
11	Manhat Ry 4s 90	80¼	79⅞	80¼
28	Manh Ry 4s 90 ct	80½	79¾	80⅜
21	Mich Con Gas 4s 63	102¼	101⅝	102
6	MSP&SSM 5s 38	5⅛	5	5
21	MSP&SSM gtd 5s 38	6	5⅞	6
11	M K Tex 5s 62 A	18	17½	17½
30	MKTex aj 5s 67	7½	7⅛	7⅛
2	MKT 4½s 78	15⅝	15	15⅝
3	MKTex 1st 4s 90	29½	28¾	28¾
7	MKTex 4s 62 B	14¾	14¼	14¼
22	Mo Pac cv 5½s 49	2	1¾	1¾
26	Mo Pac 5s 77 F	13⅝	13½	13½
4	Mo Pac 5s 77 F ct	13¼	13¼	13¼
9	Mo Pac 5s 78 G	13⅝	13½	13½
5	Mo Pac 5s 81 I	13⅝	13½	13½
121	Mo Pac gen 4s 75	3⅜	3⅛	3¼
5	Mob&Oh 5s 38	33	33	33
51	Mob&O 4½s 77	28¾	27¾	27¾
18	MonWPaPS 4½s 60	109¾	109⅜	109⅜
5	MonWPaPS 6s 65	110½	110¼	110¼
5	Mont Pow 3¾s 66	99¾	99¾	99¾
7	Mor&Essex 4½s 55	37½	37	37
15	Mor&Essex 3½s 2000	46½	46	46
—N—				
2	NashChat&StL 4s 78	68	68	68
60	Nassau El 4s 51	48	47	47¾
5	Nassau El 4s 51 ct	47	46¾	46¾
17	Nat Dairy 3¾s51ww	107¼	106¾	107¼
5	Nat Distill 3½s 49	104¾	104¼	104¼
13	Natl Steel 3s 65	103	102½	102½
3	N Eng T&T 5s 52	127¾	127¾	127¾
6	NEngT&T 4½s 61 B	125¾	125½	125½
4	NJPow&L 4½s 60	108¼	108	108
7	NOTex&M 5½s 54	37	36	36
11	NYC rfg 5s 2013	60	58½	58½
51	NYC 4½s 2013 A	53⅜	52¼	52⅞
6	NYC cn 4s 98	59½	59	59½
9	NYC 3¾s 46	78½	78½	78½
13	NYC cv 3¼s 52	60½	59	59
2	NYC&HR 3½s 97	79	79	79
13	NYC&StL 6s 41	82	81	81
10	NYCh&StL 5½s 74A	65	63⅝	63⅝
35	NYC&StL 4½s 78	56	55	55
5	NYC&StL 3½s 47	83	83	83
17	N Y Edis 3¼s 65	109	109	109
17	NYNH&H cv 6s 48	19½	19	19
9	NYNH&H clt 6s 40	31	28½	29
8	NYNH&H 4½s 67	19½	19¼	19¼
3	NYNH&H 4s 57	6	6	6
3	NYNH&H cv 3½s 56	15½	15½	15½
38	N Y Steam 3½s 63	105½	105¼	105⅜
29	NYW&Bost 4½s 46	5¾	5½	5⅝
4	NiagaraSh cv 5½s 50	103¾	103½	103½
4	Norf Sou 5s 61 A	13¼	12¾	12¾
6	NorAmCo 4s 59	107⅜	107⅜	107⅜
4	NorAmCo 3¾s 54	106½	106½	106½
105	Nor Pac 6s 2047	55⅛	53⅝	54
11	Nor Pac 5s 2047 D	48⅛	47¾	48
16	Nor Pac 4½s 2047	45	44	44
9	Nor Pac 4s 97	66½	65¾	66
18	Nor Pac 3s 2047	40⅞	40½	40½
3	Nor Pac 3s 2047 reg	35⅜	35⅜	35⅜
4	NorStaPow 3½s 67	109½	109½	109½
—O—				
8	Ogden&LCha 4s 48	8⅜	8¼	8⅜
10	Ohio Ed 3¾s 72	107	106¾	107
15	Okla G&E 4s 46	106	106	106
13	OrWashRR&N 4s 61	105½	105¼	105½
5	Otis Stl 4½s 62 A	76	76	76
—P—				
3	PacGas&El 3½s 66	109	108¾	108¾
4	Pac G&E 3¾s 61	112¼	112	112
5	Pac T&T 3¼s 66 C	110¾	110¼	110¾
20	Para Bway 3s 55 ct	49½	49½	49½
22	Penn P&Lt 4½s 74	108¾	108½	108½
13	Penn P&Lt 3½s 69	108⅞	108½	108½
11	Penn RR gen 4½s 65	102½	102	102½
12	PennRR 4½s deb 70	88¾	87	87⅞
9	PennRR gen 4¼s 81	98⅜	98	98
9	Penn RR 3¾s 70	89⅞	89¾	89¾
15	Penn RR 3¼s 52	87	86½	86½
6	PeoGL&CChi 5s 47	116	115½	116
10	Peoria&E 1st 4s 40	68½	67	67
8	Pere Marq 4½s 80	60¼	60¼	60¼
6	Phelps Dod 3½s 52	111¼	110¾	111¼
2	Phila Co 5s 67	106	106	106
11	Phil Elec 3½s 67	111½	111¼	111¼
8	PhReadC&I cv 6s 49	3⅜	3½	3½
8	Philip Ry 4s 37	6½	6⅜	6⅜
8	Phillips Pet 3s 48	111	110¾	110¾
7	PCC&SL 5s 70 A	108¼	108	108
12	PCC&StL 4½s 77	99⅞	99½	99½
5	PittCoke&Ir 4½s 52	98	98	98
17	Pitt&WVa 4½s 60 C	44	44	44
45	PortlGenE 4½s 60	81⅜	81	81
12	PorRiATob 6s 42 st	60	59¼	59¼
5	PorRiAT 6s 42 unst	60	59¼	59¼
59	Post Tel&C 5s 53	18⅞	18½	18½
—R—				
12	Readg 4½s 97 A	74⅞	74	74
11	Rem R 4¼s 56 ww	99¾	99¼	99¼
1	Rem R 4¼s 56 xw	98¾	98¾	98¾
5	Rep Stl 5½s 54	107⅞	107⅜	107⅜
4	Rep Stl 4½s 61	94¾	94½	94¾
14	Rep Stl 4½s 56	95½	95	95
6	Richfield O 4s 52	108¼	108¼	108¼
—S—				
14	Sag Pow 4¼s 66	97¾	97	97
11	StLIM&S4sR&G 33	61⅛	61	61
30	St LSF 5s 50 B	11⅝	11	11⅜
18	St LSF 5s B 50 ct	10¼	10¼	10¼
59	St LSF 4½s 78	10⅜	10	10
4	StLSF 4½s 78 reg	10	10	10
39	StLSF4½s78 ct st	10	10	10
59	St LSW 4s 50 A	11	10½	10¾
12	St LSW 5s 52	16½	16	16½
12	SA&APass 4s 43	59⅞	58¼	58¼
18	Seab AL cn 6s 45	8⅜	8⅛	8⅛
8	Sea AL 6s 45 ct	7⅜	7⅛	7⅜
14	Sea AL 4s 50 st	14¾	14½	14½
51	Sea AL rfg 4s59	5⅝	5½	5⅝
1	Sea AL rfg 4s 59 ct	4⅞	4⅞	4⅞
14	Sh Un 2½s 54	95⅞	95⅞	95⅞
1	Skelly O 4s 51	102¾	102¾	102¾
7	Socony Vac 3s 64	105⅝	105⅝	105⅝
3	So Bell T&T 3s 79	104¾	104¾	104¾
7	So Col Po 6s 47	105¼	105¼	105¼
50	Sou Kraft 4¼s 46	99¼	98⅞	98⅞
9	Sou Pac 4½s 68	48⅛	48	48⅛
61	Sou Pac 4½s 81	47¼	46¼	46¼
45	So Pac 4½s 69	47½	46½	46¾
2	So Pac rfg 4s 55	64	63½	63½
23	So Pac clt 4s 49	46	45⅛	45⅛
7	So Pac 3¾s 46	55¾	55	55
14	So P 4½s Ore 77	50½	50	50
4	So PSFTer 4s 50	79	78½	78½
10	South Ry 6½s 56	83¼	82	82
6	So Ry gen 6s 56	78¼	77⅛	77⅛
9	So Ry cn 5s 94	88⅜	88¼	88⅜
28	So Ry gen 4s 56	60	59⅛	59½
14	So Ry 4s St L 51	70½	70½	70½
19	St O NJ 3s 61	105¾	105½	105¾
18	St ONJ 2¾s 53	105⅝	105¼	105⅝
64	Studebaker cv6s45	103¾	102¼	102¼
5	Swift&Co 3¾s50	105½	105½	105½
—T—				
8	TRRAStL 4s 53	108½	108½	108½
9	Tex Corp 3½s 51	107¼	107	107¼
5	Tex Corp 3s 59	105½	105½	105½
5	T&P 1st 5s 2000	110	110	110
5	T&P 5s 77 B	71½	71½	71½
5	T&P 5s 79 C	71¼	71¼	71¼
4	Third Av aj 5s 60	14¼	14¼	14¼
26	Third Ave 4s 60	52¼	51½	52¼
4	T Continent 5s 53	107	107	107
—U—				
25	Union O Cal 3s 59	102½	102¼	102¼
19	Un P 1st 4s 47	113¾	113½	113¾
6	Un P1st 4s47 reg	112½	112½	112½
3	Un Pac 3½s 71	97⅞	97⅞	97⅞
5	Un P rfg 4s 2008	107¾	107¾	107¾
3	Un Pac 3½s 70	98	97¾	98
6	Un CWhStrs 5s52	66	65	65
4	Unit Drug 5s 53	79	78⅞	78⅞
10	US Stl 3¼s 48	106½	106⅛	106½
3	Utah P&L 5s 44	103¼	103¼	103¼
8	Util P&L5½s47	89⅛	89	89
9	Util P&L 5s59	89	89	89
—V—				
3	Va Ry 3¾s 66	108½	108⅜	108⅜
—W—				
16	Wabash 1st 5s 39	40½	39½	40½
5	Wabash 2d 5s 39	18½	18½	18½
3	Wabash 5s 76 B	8½	8	8½
5	Wabash 4½s 78 C	8⅛	8⅛	8⅛
1	WalkerH 4¼s 45	106	106	106
4	W Sh 4s 2361 reg	44⅜	44⅜	44⅜
35	Westch Lt 3½s 67	109⅝	109½	109½
13	Westn Md 4s 52	84⅞	84½	84⅞
13	Westn Un 5s 51	71½	71	71
9	Westn Un 5s 60	68½	68	68
4	Westn Un 4½s 50	66	66	66
7	WilkesB&E 5s 42	12½	12½	12½
1	Wilson&Co 4s 55	104¼	104¼	104¼
6	Wis Cen 4s 49	18¾	18	18
—Y—				
9	Youngst S&T 4s 61	106	105½	105½
24	YoungS&T cv 4s 48	107½	107⅛	107½

Bond Sales—Total today, $6,040,800; previous day, $7,754,000; week ago, $7,445,625; year ago, $5,685,500; two years ago, $6,997,325; Jan. 1 to date, $61,594,850; year ago, $71,710,925; two years ago, $72,395,000.

Live Stock

ATLANTA.

These prices, quoted by White Provision Company, are on strictly corn-fed hogs.

Hogs: 180 to 240 pounds, $5.60; 150 to 175 pounds, $5.35; 145 pounds down, $4.85 down; 245 to 300 pounds, $5.25; 305 to 350 pounds, $5.10; good roughs to 350 pounds, $4.85; good roughs, 350 to 500 pounds, $4.60.

Cattle: Few strictly dry-fed, best-type steers bringing $7.50 to $9. Majority best native steers and heifers bringing $4.75 to $5.25; common, $4 to $4.50. Fat cows, $4.50 to $4.75, few good individuals higher. Common cows, $3.75 to $4.25. Canners, $3 to $3.50. Good bulls, $4.50 to $5. Common, $4 to $4.25. Best calves, $8 to $8.50; medium, $6.50 to $7.50; common, $5 to $5.50; throwouts, $4.50 down.

MOULTRIE.

MOULTRIE, Ga., Jan. 12.—Soft hog market steady. Heavies, 240 pounds and up, $4.35 to $4.50; No. 1, 180 to 240 pounds, $4.60 to $4.75; No. 2, 150 to 180 pounds, $4.35 to $4.50; No. 3, 130 to 150 pounds, $3.85 to $4.00; No. 4, 110 to 130 pounds, $3.35 to $3.50; No. 5, 80 to 110 pounds, $2.85 to $3.00. Fat sows $1.00 under smooth hogs of whatever weight basis they make. Stags, $3.10 to $3.25.

CHICAGO.

CHICAGO, Jan. 12.—Curtailed hog receipts again lifted prices today, most kinds closing 15 to 25 cents higher, with the market topping at $5.80. Receipts in the open market totaled 7,000, or 3,000 less than advance estimates.

Salable hogs: Receipts 7,000, total 10,500; opened 10@15c higher than Thursday's average; later trade active, mostly 15@20c up; top $5.80; bulk good and choice 160-240 pounds, $5.50@5.75; 240-270 pounds $5.35@5.60; most 270-330-pound butchers $5.20@5.50; good 130-160-pound underweights $5@5.50; 360-550-pound packing sows, generally $4.25@4.65; lighter kinds up to $4.90; shippers 3,500; estimated holdover 500.

Salable cattle: Receipts 500, salable calves 200; choice steers and yearlings absent; undertone dependable on strictly choice offerings but still weak on others; common, medium and average good light steers slow; steady on peddling market; bulk selling at $7.75@8.75 with small package and odd lot up to $9.50; feeder dealers showing some interest at $9 downward; replacement market narrow, however, due to declining prices on all except strictly choice cattle; heifers scarce, steady; very few here above $8.50; beef cows fully steady and canners and cutters firm to shade higher; bulls steady, mostly $6.75@7.15 with shipper kinds absent; comparative handful vealers $10.50@11.50; selects $12; moderate supply medium weight and weighty steers held from early in week not being shown.

Salable sheep: Receipts 7,000, total 8,500; active, mostly steady on all classes good to choice wooled lambs, 97 pounds down, $9@9.35; top $9.35 paid freely by both local and shipping interests; finished 107-pound lambs $8.75; scattered natives downward from $9.25; few native slaughter ewes $4@4.50.

Money Market.

NEW YORK.

NEW YORK, Jan. 12.—The Netherlands guilder shot up more than 1-10 cent in terms of the dollar today, bringing the week's gains to nearly ¼ cent. Gains in other major European monies were small but general.

Closing rates follow (Great Britain in dollars, others in cents)—Canada: Official Canadian control board buying rate for United States dollars 110.00, selling rate 111.00. Open market rates, Montreal in New York 88.25, New York in Montreal 113.31¼. Europe: Great Britain, demand 3.95¼, cables 3.96¼, 60-day bills 3.93⅞, 90-day bills 3.92⅛; Belgium 16.85; Denmark 19.33; Finland 1.90n; France 2.24⅝; Germany 40.25n, benevolent 17.50; Greece .0073n; Hungary 17.60n; Italy 5.05; Netherlands 53.51; Norway 22.73; Portugal 3.66n; Rumania .0073; Sweden 23.83; Switzerland 22.43; Yugoslavia 2.35n. Latin America: Argentina, official 29.77, free 22.70; Brazil, official 6.05, free 5.10; Mexico 16.75n. Far east: Japan 23.49; Hongkong 24.69; Shanghai 8.05.

(Rates in spot cables unless otherwise indicated.) (n-Nominal.)

Bar silver 34¾c, unchanged.

LONDON.

LONDON, Jan. 12.—Money ¾@1 per cent. Discount rates: Short bills 1 1-16 per cent; 3-month bills 1⅛.

Bar silver 22⅜d, up ⅛d. (Equivalent 40.58c on the dollar basis $4.03.)

Bar gold 168s, unchanged. (Equivalent $33.85.)

Position of Treasury.

WASHINGTON, Jan. 12.—The position of the treasury (in dollars) January 10 compared with comparable date a year ago:

	Jan. 10, 1940	Jan. 11, 1939
Receipts	$ 7,945,321	$ 9,082,282
Expenditures	22,950,242	23,052,954
Net balance	2,420,109,713	3,026,406,010
Working balance included	1,711,151,464	2,387,139,663
Customs receipts for month	15,246,180	8,447,029
Receipts for fiscal year (July 1)	2,859,030,481	3,048,353,150
Expenditures	5,035,007,635	4,822,204,884
Excess of expenditures	2,175,977,154	1,773,851,733
Gross debt	[illegible]2,057,884,729	39,523,909,020
Increase above previous d[illegible]	17,308,917	
Gold assets	[illegible]7,747,462,598	14,576,931,035

Produce

ATLANTA.

Following are quotations by wholesale egg dealers in Atlanta as reported by the State Bureau of Markets. All eggs quoted below are for graded A-1 white and candled eggs.

Large eggs, per dozen	23-25c
Medium	18-25c

Ungradde eggs are quoted by wholesalers 2c to 5c below these quotations. Yard-run eggs will not be permitted for retail trade under the Georgia egg laws. Day-old and day-fresh eggs or offered as such and dirty eggs are not allowed to be offered for sale at all.

Country butter	25c
Hens, heavy	13-15c
Leghorns	8-10c
Roosters	8-10c
Friers	18-20c
Ducks	10-12c
Capons	8c
Turkeys	15-17c
Stags	10-12c

CHICAGO.

CHICAGO, Jan. 12.—Butter, 557,006, weak; creamery—93 score, 30¾@31¼c; 92, 30¼c; 91, 30c; 90, 30c; 89, 29½c; 88, 28½c; 90 centralized carlots, 30¼@30½c. Eggs, 9,853, steady; refrigerator extras 14¾c, standards 14½c, firsts 14c; other prices unchanged.

Butter futures, storage standards: January 28.60, February 28.50, March 28.35. Egg futures, refrigerator standards: January 14.25, October 17.95; fresh graded firsts: February 17.00.

Poultry live, 31 trucks, hens easy, balance steady; hens 4½ lbs. up 14c, under 4½ lbs. 14½c; Leghorn hens 10c; Plymouth Rock springs under 4 lbs. 16½c; small colored ducks 8c, white 8½c; young tom turkeys under 18 lbs. 13c; other prices unchanged.

Potatoes 76, on track 235, total U. S. shipments 911; steady, supplies moderate demand fair; sacked per cwt. Idaho Russet Burbanks U. S. No. 1, offerings very light, very few sales $1.75@1.85; Colorado Red McClures U. S. No. 1, burlap sacks 2 and 2¼-inch minimum $1.60@1.85, according to color; Nebraska Bliss Triumphs 90 per cent or better U. S. No. 1, washed, few sales $2.10@2.15; 75 to 85 per cent U. S. No. 1, unwashed $1.60@1.65; North Dakota Red river section Cobblers 80-85 per cent U. S. No. 1, $1.30@1.40; Bliss Triumphs 85 per cent U. S. No. 1, $1.25; Wisconsin Round Whites U. S. Commercials $1.32½; U. S. No. 2 and unclassified $1.05@1.20; new stock dull and weak, supplies moderate, demand very slow; less than carlots bushel crates, Bliss Triumphs, washed, Florida U. S. No. 1, $1.75, U. S. No. 1, size B, $1.70; street sales, Florida Bliss Triumphs U. S. No. 1, unwashed, $1.80@1.85.

Cotton Statement.

PORT MOVEMENT.

New Orleans: Middling 10.98, receipts 16,660, exports 30,215, sales 8,418, stocks 911,236.

Galveston: Middling 10.90, receipts 4,299, exports 1,188, sales 650, stocks 872,259.

Mobile: Middling 10.88, receipts 556, stocks 86,099.

Savannah: Middling 11.03, receipts 653, sales 45, stocks 133,220.

Charleston: Middling 11.80, receipts 300, stocks 55,466.

Wilmington: Stocks 10,055.

Norofik: Middling 11.15, receipts 40, stocks 26,937.

Baltimore: Receipts 1,096, stocks 975.

New York: Middling 11.21, stocks 2,650.

Boston: Stocks 813.

Houston: Middling 10.85, receipts 10,764, exports 3,079, sales 2,530, stocks 856,882.

Corpus Christi: Stocks 50,871.

Minor Ports: Receipts 33,180, exports 33,024, stocks 345,441.

Total Friday: Receipts 67,548, exports 67,506, sales 11,643, stocks 3,352,904.

Total for Week: Receipts 218,026, exports 157,471.

Total for Season: Receipts 5,272,982, exports 3,444,589.

INTERIOR MOVEMENT.

Memphis: Middling 10.65, receipts 13,177, shipments 13,942, sales 7,776, stocks 901,260.

Augusta: Middling 11.03, receipts 298, shipments 741, sales 122, stocks 143,737.

St. Louis: Receipts 2,267, shipments 2,342, stocks 5,126.

Little Rock: Middling 10.55, receipts 211, shipments 491, sales 140, stocks 156,711.

Dallas: Middling 10.35, sales 4,273.

Montgomery: Middling 10.65, sales 12.

Atlanta: Middling 10.83.

Total Friday: Receipts 15,953, shipments 17,516, sales 12,323, stocks 1,206,834.

Cash Grain.

CHICAGO.

CHICAGO, Jan. 12.—No cash wheat sales. Corn: No. 3 mixed, 57½; No. 1 yellow, 57½@58½; No. 2, 57¼@58; No. 3, 56¾@57½; No. 2 white, 63½. Oats: No. 2 mixed, 41¾; sample grade mixed, 40; No. 2 white, 43½; No. 3, 42½@43¼; sample grade white, 40¼@40¾. Soy beans: No. 2 yellow, 1.16¾; No. 3, 1.15¼@1.16; No. 4, 1.12. Barley, malting, 54@66 nominal; feed, 40@50 nominal; No. 3 malting, 63@64. Timothy seed: 4.65@4.90 nominal. Red clover, 12.50@15.00 nominal. Rep top, 8.50@9.00 nominal. Alsike: 15.00@18.00 nominal. Alfalfa: 17.50@22.50 nominal.

Lard, tierces, 5.82; loose, 5.15; bellies, 5.75.

ST. LOUIS.

ST. LOUIS, Jan. 12.—Cash: Wheat, No. 3 red, 1.00½@1.01; corn, No. 2 yellow, 58¼; oats, no quotations.

CORPORATE BONDS LOSE RECENT GAINS

Both U. S. and Foreign Loans, However, Show Resistant Tendencies.

Daily Bond Averages.

(Standard Statistics Company.)

	20 Ind.	20 RR.	20 Util.	60 Bnds.
Friday	87.4	58.5	102.0	82.6
Thursday	87.5	59.0	100.2	82.9
Week ago	87.3	59.6	102.3	83.1
Month ago	87.0	57.5	101.5	82.0
Year ago	86.3	59.8	99.5	81.8
1939-40 High	88.0	64.0	102.8	84.6

NEW YORK, Jan. 12.—(AP)—Corporate bonds, particularly utilities, lost most of their recent gains today, slipping full points in a quiet market.

Commonwealth Edison convertible 3 1-2s, one of the most active issues of the session, slipped 1 3-4 points at 126 1-2. Similarly large declines were common throughout the corporate lists.

Both United States and foreign government bonds showed resistant tendencies. The federals, barely active, closed 4-32 point higher to 7-32 lower.

Dollar loans of Denmark and Norway advanced again as investors watched the kind of fight the Finns were putting up against the Societ army. Most Latin Americans also advanced a bit.

Transactions totaled $6,040,800, face value, compared with $7,754,000 yesterday.

WHEAT IN CHICAGO DROPS TWO CENTS

Dollar Quotations Erased From Blackboards First Time in Month.

CHICAGO GRAINS AND PROVISIONS.

	Open	High	Low	Close	Prev. Close
WHEAT—					
May	.99⅛	.99¾	.98	.98⅞	1.00
July	.96½	.97⅛	.95½	.96⅝	.97⅜
Sept.	.96¾	.96⅝	.95	.96	.96⅝
CORN—					
May	.57¼	.57½	.56½	.57⅜	.57⅝
July	.57⅝	.57⅞	.56¾	.57¾	.58⅛
Sept.	.58⅜	.58⅜	.57½	.58⅛	.58½
OATS—					
May	.40	.40	.39⅛	.39¾	.40⅛
July	.34⅜	.34⅞	.33¾	.34½	.35
Sept.	.32½	.32½	.31⅞	.32¼	.32¾
SOY BEANS—					
May	1.17	1.17¼	1.15¾	1.16¾	1.17
July	1.14	1.14¾	1.13⅝	1.14¾	1.15
RYE—					
May	.70¼	.70⅜	.68¼	.68⅜	.70¾
July	.69½	.69⅝	.67⅜	.68⅜	.69¾
Sept.	.69½	.69½	.67¾	.68⅝	.69½
LARD—					
Jan.	5.80	5.80	5.77	5.77	5.82
Mch.	6.17	6.17	6.17	6.17	6.27
May	6.42	6.42	6.35	6.35	6.40
July	6.55	6.57	6.52	6.52	6.57
Sept.	6.75	6.75	6.70	6.72	6.75
BELLIES—					
Jan.				5.75	6.15

CHICAGO, Jan. 12.—(AP)—The wheat price slump which has been in progress for about two weeks was extended today as the market tumbled two cents a bushel before rallying to erase half of the loss.

Dollar quotations were wiped off blackboards for the first time in almost a month and closing prices were 9 to 11 cents below the two-year peaks established December 19.

Selling came from all types of traders. There was a mixture of stop loss liquidation and closing out of lines needing additional margin. Weakness of securities also was a factor along with forecast of additional moisture in the winter wheat belt.

Buying of cash dealers and short covering contributed to a recovery of about a cent from the day's lows, but wheat closed 1-2 to 1 1-4 lower than yesterday. Corn lost 1-8 to 1-2; oats 1-4 to 1-2; rye 7-8 to 2 3-8, and lard 3-10 cents.

CRUSHED COTTONSEED SHOWS SLIGHT DECLINE

WASHINGTON, Jan. 12.—(AP)—The Census Bureau reported today cottonseed crushed in the five-month period, August 1 to December 31, totaled 2,539,426 tons, compared with 2,621,914 tons in the corresponding period a year ago, and cottonseed on hand at mills December 31 totaled 1,161,935 tons, compared with 1,368,585 tons a year ago.

Cottonseed products manufactured in the five-month period and on hand December 31 were:

Crude oil produced, 789,721,866 pounds, compared with 809,090,477 in the corresponding period a year ago, and on hand, 181,234,819 pounds, compared with 175,464,445 a year ago. Refined oil produced, 632,178,357 pounds, compared with 615,178,241, and on hand, 553,176,074 pounds, compared with 565,309,208. Cake and meal produced, 1,138,016 tons, compared with 1,173,940, and on hand, 219,794 tons, compared with 312,810. Hulls produced, 642,956 tons, compared with 678,594, and on hand, 166,328 tons, compared with 181,022. Linters produced, 630,328 running bales, compared with 635,768, and on hand, 344,522 running bales, compared with 535,447.

Cottonseed Oil

and Cottonseed Products.

NEW YORK

NEW YORK, Jan. 12.—Cottonseed oil futures held up well today in the face of a lower than expected December consumption report. Final prices were off 5 to 6 points.

December disappearance totaled 235,651 barrels, against 207,611 a year ago and the average trade guess of around 250,000 barrels. Traders said the less than anticipated consumption was offset in part by a drop in imports.

Sales totaled 179 contracts. March 6.88 bid, May 7.00, July 7.09. Crude oil was lowered ⅛ cent a pound to a bid of 5¾ cents in all sections of the south.

MEMPHIS

MEMPHIS, Tenn., Jan. 12.—Prime cottonseed meal futures (41 per cent) closed easy. Closing prices f. o. b. Memphis: January, 29.50; March, 28.25; May, 27.75; July, 27.60; September, 26.55. Sales, 3,280.

NEW ORLEANS.

NEW ORLEANS, Jan. 12.—Cottonseed oil closed steady. Bleachable prime summer yellow 6.95 nominal; prime crude 5.75 nominal. January 6.30b, March 6.39b, May 6.51b, July 6.62b. (b-Bid.)

Liverpool Cotton.

LIVERPOOL, Jan. 12.—Cotton—moderate business in spot, prices 13 points higher. Quotations in pence: American, strict good middling 9.58; good middling 9.18; strict middling 9.08; middling 8.98; strict low middling 8.88; low middling 8.53; strict good ordinary 8.08; good ordinary 7.73. Futures closed 7 to 8 points lower. March 8.62; May 8.58; July 8.50; October 8.25.

LIVERPOOL STATISTICS.

LIVERPOOL, Jan. 12.—Weekly cotton statistics: Forwarded 63,000 bales, including 35,000 American

ARMY IN ECUADOR CRUSHES UPRISING OF EX-PRESIDENT

Rebel Leaders Captured by Band of Soldiers; Defeated Candidate and Aides Placed on Ship.

GUAYAQUIL, Ecuador, Jan. 12.—(AP)—A handful of army sergeants and soldiers today nipped an uprising started under the leadership of Jose Maria Velasco Ibarra, former president, when returns showed him defeated in the presidential election of Wednesday and Thursday.

The state council subsequently granted Acting President Andres Cordova extraordinary powers because of the post-election emergency.

Aviation officers and about 200 civilians staged the uprising at Guayaquil's military aviation field.

Velasco Ibarra, Major Rafael Astudillo and Carlos Guevara Moreno, Velasco Ibarra's secretary, were arrested and late today were placed aboard a naval training ship at Guayaquil.

The uprising, occurring shortly after midnight, was touched off by a government announcement in Quito that Arroyo Del Rio, who had resigned as provisional president to make the race, could be considered elected. The new president is scheduled to take office September 1.

Rebel aviation officers seized Col. Luis Rodriguez, air field commander, at his home and took him to the field. A group of sergeants and soldiers, however, captured the rebel heads. Civilians immediately fled.

Humberto Larrea, aviation sublieutenant, was wounded by an infantry patrol while driving into the capital for government aid.

Three persons were killed and 16 injured yesterday in Guayaquil in election disorders while elsewhere in the nation there were additional casualties, including at least one dead.

BUENOS AIRES HEAT CAUSES DEATH OF 20

BUENOS AIRES, Jan. 12.—(AP)—A five-day heat wave, blamed for the deaths of 20 persons yesterday, abated today. Storms in the interior gave promise of rain.

Temperatures in the neighborhood of 100 degrees Fahrenheit had been blamed for injury of a number of persons by exploding siphon bottles, for a riot at an ice plant over price increases, and for the prostration of 129 persons.

AIR LINE PASSENGER TOTAL UP 52 PER CENT

WASHINGTON, Jan. 12.—(AP)—The Civil Aeronautics Authority reported today that the 17 domestice air lines carried 157,931 passengers in November, 1939, compared with 103,507 in November, 1938, an increase o' 52.58 per cent.

Total passenger figures for the first 11 months of 1939 were 1,556,280, compared with 1,086,937 in the same period of 1938, an increase of 43.18 per cent.

Mud Up to His Ankles

Acme Photo.

The life of a newspaper photographer presents all kinds of perplexing problems. Here you see Bill Wilson, of The Constitution photographic staff, who waded ankle-deep in mud to snap a picture of the plane which landed in a muddy barley patch on the Chattahoochee river. A fellow-photographer took the "shot."

PLANE STUCK HERE IN BARLEY PATCH

Continued From First Page.

He got in, warmed up the motor and then let her have it wide open.

He got off the ground but not far enough. He was headed straight for the trees around Mr. Haine's lake. He started to make a right turn and when he did the plane nosed back into the sticky mud.

This time, the undercarriage was ripped off, the propeller was broken, the fuselage was sprung. And Jewell himself was scratched and well shaken up.

Jewell frankly is puzzled. He figures he can't wait around until the summer drouth hardens up the earth. So what is a man going to do when his plane gets stuck in the mud?

THREE HURT AS PLANE HITS TREE NEAR ELLAVILLE

ELLAVILLE, Ga., Jan. 12.—(AP)—Three persons were injured near here this afternoon when their airplane clipped the top of a tall tree and plunged to earth. The passengers, two men and a woman, were brought to a local hospital for treatment and one was held for observation. Their names were not divulged.

One of the victims said the party was en route from the Bahamas to Toledo, Ohio, and that the plane got off its course in a heavy fog.

92 BELIEVED DEAD IN MINE EXPLOSION

Officials Abandon Hope Any Will Be Found Alive After Blast.

BARTLEY, W. Va., Jan. 12.—(AP)—Hope was abandoned tonight for the entombed men in the blast-swept Bartley No. 1 mine and company officials put the death toll at 92, the worst mine disaster in the nation since 1928.

Raymond E. Salvati, vice president of the Pond Creek Pocahontas Coal Corporation, issued this statement:

"We have penetrated far enough to justify our thoughts that there was no possibility that the men barricaded themselves (against explosion gases). They are all dead. They would be dead even if they had barricaded themselves. There is insufficient air."

The rescue squads found 27 mangled bodies in the wrecked corridors 600 feet underground, leaving 65 still missing. Only three bodies had been identified but relatives of the trapped men sadly started preparations to bury their kin.

The company at first had fixed the total of trapped men at 91, but a recount of work records showed 92 were caught when the blast ripped through the mine Wednesday. Forty-seven others escaped unharmed.

This Way to Finland--The Swedes Are on Their Way

Marching across the snow to Finland and a war with Soviet Russia go brave Swedish warriors—men as familiar with the Arctic as the Stockholm engineering troops shown above on maneuvers—as the nations slowly fall in to aid a courageous little country in preserving its integrity. Four contingents of these fighters already have gone over from Sweden to "help the neighbors," and reports last night said Danish soldiers also were pitching in.

FINNS SLAUGHTER PARACHUTE TROOPS

Continued From First Page.

war correspondents with Finland's arctic army reported that the Russians, armed with books of instructions on how to ski, had begun a tremendous twin attack from the Salla and Petsamo fronts, seeking to penetrate Finland from the icy north.

So far, however, they had managed to build strong fortifications in only one Salla district town in the north. Southward to below Suomussalmi in Finland's narrow waistline, the frontier is clear of any appreciable forces.

New evidence of the peculiar effectiveness of the fighting efficiency of the white-shrouded Finnish woodsmen came in the course of an 800-mile trip by Thomas Hawkins, Associated Press war correspondent with the Finnish armies in the field.

Hawkins drove for as much as two hours without seeing any sign of an army until halted by a sentry who slipped silently from the woods on skiis.

He crawled on hands and knees through the low entryway of a wigwam hidden in a snow-coated forest to find the headquarters of the victorious Finnish Suomussalmi command. Inside, the colonel sat on the straw-covered ground on a scarlet blanket, with radio and field telephones at his side.

Near by, Finnish soldiers searched for abandoned rifles and ammunition. Once it was held by the 44th Russian division, now virtually wiped out.

A train of 200 light sledges, laden with food and ammunition, wound through the snows to the frontier. In contrast, the routed Russians used trucks which bogged down in the drifts.

White-clad skii troops, almost invisible in the snow, glided beside the supply train.

The lack of such swift forest ski scouts, Finnish officers said, contributed heavily to the Russian defeats in the Suomussalmi region. After the battle dozens of books, entitled "How to Ski," were found in a supply wagon of the annihilated 44th division.

British Airmen Return Raids

LONDON, Jan. 12.—(AP)—Great Britain disclosed officially tonight her airmen had bombed and reconnoitered far inside German territory in the give-and-take aerial warfare raging back and forth across the North sea.

Apparently in retaliation for several successive days of flight by German planes over the British Isles, Royal Air Force planes dropped six bombs on a row of lights believed to have been a path of flares to guide German aircraft in Rantum bay on the Island of Sylt, Germany's great seaplane base in the North sea.

The string of lights in Rantum bay, believed to have been beacons for returning German aerial minelayers, were extinguished immediately after the British bombs dropped. The bombing occurred during "routine patrols" over German seaplane bases in Helgoland Bight and further north.

The "extensive operations" included, the British statement said, flights over the great German seaport of Hamburg, which has nearly 2,000,000 population; the industrial city of Frankfort on the Main, roughly 100 miles east of the Belgian border, and the vital Ruhr industrial area in western Germany.

Londoners heard anti-aircraft batteries shooting at a German raider today over the Thames estuary, one of five points on the English east coast scouted in the fourth successive day of such flights.

No bombs were dropped on land, but the German fliers ominously kept up the aerial survey of London't outskirts, the southeast coast and the Suffolk, Norfolk and Yorkshire coasts.

Today was the 47th birthday of Germany's air minister, Field Marshal Hermann Wilhelm Goering, and the British press described the raids as his "celebration." They called it a "flop."

French Win Aerial Dogfight

WITH THE FRENCH ARMY ON THE WESTERN FRONT, Jan. 12.—(AP)—Four French planes were reported today to have engaged in a dogfight with 12 German Messerschmitt warplanes and to have shot down three of the enemy. A fourth German plane slipped into a tailspin and crashed.

The victory brought to six the French triumphs in recent battles. Military accounts of the battle said the French planes returned safely to their base.

The reports said the French planes were convoying a reconnaissance airship. It did not take part in the fight but completed its photographic mission and returned safely to its base.

Nurmi to U. S. To Raise Funds

HELSINKI, Jan. 12.—(AP)—Taisto Maki and Paavo Nurmi, famous Finnish runners, are to leave for the United States in the next few days to participate in sports exhibitions to raise money for Finland.

Italian Troops In Finland

PARIS, Jan. 12.—(AP)—Aid to Russian-invaded Finland and restrictions on Red activities in France were given fresh impetus today in a double-barreled stroke against Communism.

Topping the day's developments was the announcement by an official spokesman that Spain, Italy and southeastern Europe were routing a mounting flow of war materials to Finland through France.

(The United Press said that Webb Miller, United Press war correspondent in Finland, has confirmed that Italian volunteers already have arrived there to take up arms against the Russians. Allied diplomatic informants said that information had been obtained indicating an aggravation of a disagreement between Italy and Germany over the Italian arms shipments to Finland.)

As for French assistance to the embattled Finns, Deputy Jean Mistleg told a meeting of the chamber of deputies that the Helsinki government had expressed "satisfaction."

The International Federation of Trades Unions, meeting in Paris, urged all affiliated organizations to hasten material and financial aid to Finland.

Striking anew at Communists in France, the chamber of deputies' universal suffrage committee voted drastic amendments to the government's proposed anti-Communist bill which, if enacted, would remove from office all persons who had not resigned from the Communist party before last October 1.

British Cabinet Rows Bared

LONDON, Jan. 12.—(AP)—Reports of cabinet quarrels centering about the first lord of the admiralty, Winston Churchill, and the dynamic Leslie Hore-Belisha, dropped as war secretary January 5, were brought into the open today in a speech by Colonel Sir A. Lambert Ward, conservative member of parliament.

Ward told his constituents at Hull that Hore-Belisha was "not so easy to get on with" in spite of his ability and organizing powers.

At one cabinet meeting, Ward said, it took all Chamberlain's tact to "damp down a conflagration" in which, he asserted, Hore-Belisha quarreled with Churchill.

The quarrel, Ward declared, was provoked by a broadcast in which Churchill told of the landing of the first Canadian troops in England.

The war office, he asserted, had set up arrangements for release of the news, but Churchill gave it out on his broadcast before the army had distributed its account.

Hore-Belisha was reported to have made it plain that he thought he and not Churchill should have announced the Canadian troop news.

Carol Confers With Ministers

BUCHAREST, Jan. 12.—(AP)—King Carol, of Rumania, back tonight from a secret conference with Regent Prince Paul of Yugoslavia, gave his government ministers a confidential report, presumably on the question of Rumania and Yugoslavia joining an Italian neutral front in southeastern Europe.

Turks Join Duce In Blocking Reds

ANKARA, Jan. 12.—(AP)—Turkey is marching with Italy in a diplomatic campaign to unify southeastern Europe against "danger of aggression," presumably from Russia, a source close to the Turkish government said tonight.

Numan Menemenjoglu, Turkish foreign affairs general secretary, was reported to have urged Bulgaria to moderate or shelve for the time being her claim on Rumania for war-lost Dobrujba, in the same manner that Italy persuaded Hungary to defer her demand on the Bucharest government for revision of the Transylvania frontier.

Five Ships Sunk In 24 Hours

By The Associated Press.

German plane raids on North sea shipping and mines were blamed yesterday for the sinking of five ships in less than 24 hours.

The latest victim of bombing and machine gunning from the air was the British trawler Croxton, 195 tons. Her destruction in the North sea was revealed when nine survivors reached an English port.

The British also blamed Nazi planes for sinking the British freighter Keynes, 1,706 tons. The British tanker El Oso, 7,267 tons, the British freighter Granta, 2,719 tons, and the 5,123-ton Italian freighter Traviata were mine victims.

Germany claimed her planes had destroyed at least 12 ships since Tuesday; the British placed the number at four.

As the tempo of sea warfare thus increased the known losses of all nations rose to 307 ships aggregating 1,097,586 gross tons. Loss in life rose to 2,756 with the drowning of three crewmen on the El Oso.

2 New U. S. Liners Designed for War

WASHINGTON, Jan. 12.—(AP)—The Maritime Commission announced tonight that it soon would build the two largest commercial ships ever constructed in this country. They will be designed to be easily converted into aircraft carriers in time of war.

It will advertise, probably this month, for bids on the liners, which will be run by the American President Lines between the west coast and the Orient.

The vessels, which will be sister ships, will have a displacement of 35,000 tons each and will be about 760 feet over all.

A distinctive feature will be a flight deck, which probably will be fitted as a sun deck while the ships are in passenger service, the commission said.

F. D. R., SENATORS SPLIT ON FINN AID

Legislators Balk at Taking Initiative; President Cautions on Taylor.

WASHINGTON, Jan. 12.—(AP)—The movement to grant financial aid to Finland appeared temporarily stymied tonight as President Roosevelt called on congressional leaders to work the problem out on a nonpartisan basis, and prominent legislators indicated the White House should take the initiative.

Both Senator Barkley, Democrat, Kentucky, the majority leader, and Senator McNary, Republican, Oregon, the minority leader, informed reporters that they would not wish to act without the views of the administration.

(The United Press said that with many people in Finland destitute as a result of the war, Mr. Roosevelt declared he did not believe the question of aiding them should be a partisan one. He also cautioned reporters against being too specific in depicting him as outlining peace objectives for Europe in conferences with church leaders and others.

(This question arose when the President was asked whether he would give specific instructions to Myron C. Taylor, former chairman of U. S. Steel Corporation, before he sailed for Italy to be Mr. Roosevelt's personal representative at the Vatican. He said that he would not.

(Taylor lunched with the President today and plans to go to Florida to convalesce from a recent illness before sailing.)

"President Roosevelt should not attempt to throw this question into the lap of congress," McNary said, adding that the chief executive had command of "all the agencies best fitted to deal with the question."

Barkley, a down-the-line administration supporter, declared:

"Congress should not take the initiative unless its proposals meet with the approval of the executive and the Department of State. After all, they (the President and State Department) know how such a program would fit into our foreign policy."

New Envoy, Chief Confer

Myron Taylor, whose appointment as the President's personal envoy to the Vatican stirred Protestant objections, left the White House thus yesterday after a conference with Mr. Roosevelt. The executive said they talked over the whole situation.

27 GERMANS ARRESTED BY EGYPTIAN POLICE

CAIRO, Egypt, Jan. 12.—(AP)—Police acting on instructions of Premier Ali Pasha Maher today arrested a number of Germans in Cairo, Alexandria and Port Said and seized documents.

Twenty-seven arrests were made in Cairo alone.

Egypt has severed diplomatic relations with Germany and stands pledged by treaty to give all possible aid to Great Britain.

POSTAL GAIN NOTED

DAHLONEGA, Ga., Jan. 12.—Receipts at the Dahlonega post office showed an increase of $282.76 for 1939 over 1938.

AT WHITEHALL REGENSTEIN'S

Fashion succumbs to STRAWS for Spring

Lyric lines for lovely ladies . . . the becoming new Spring hats in the smart styles you like best! Brims and pancakes . . . toques and halos . . . all sweet as an old-fashioned garden, abloom with colorful Spring flowers and ribbon trims. Get yours NOW!

$1.98 and $2.98

In Blacks, Navy and Browns. Also pastel shades for early Spring. All head sizes, also adjustable head sizes. Get yours today!

Regenstein's NEW WHITEHALL STORE

80 Whitehall St.

PEP Headache Neuralgia Colds

Cellophane protected. The only headache powder with money-back guarantee.

1 Package (3 doses) 10¢

THREE PACKAGES FOR 25¢

HAVERTY'S JANUARY CLEARANCE!

BRAND-NEW 1940 PHILCO

MODEL 165K

FREE INSTALLATION! Pay Only $1.25 Weekly

HAVERTY FURNITURE CO.

"THERE'S NO PLACE LIKE HOME"

Atlanta's Leading Home Furnishers Corner Edgewood Ave. and Pryor St.

Tuxedo Hunt Club Will Select Best Liar at Fun and Frolic Party

By Sally Forth.

What? An Italian Spaghetti Supper!
Where? At the Tuxedo Hunt Club!
When? This Evening at 6:30 O'Clock!

THESE were the clever questions asked in the invitations issued by the Tuxedo Hunt Club, for the party at which members will be hosts at a fun and frolic party. At the bottom of the invitations were the four letters B. Y. O. L. For the benefit of those who were unable to translate the letters it means "Bring Your Own Liquor."

Throughout the evening, fun and frolic will prevail and various contests and games will be enjoyed, as well as dancing and novel entertainments.

The main event of the evening will be the liars' contest and all members of the club are required to participate. A grand prize will be awarded and the winner will go down in the history of the club as the best liar.

Mrs. Evan McConnell, first woman to be president of the social organization, is the official hostess and Jim Henry heads the fun and frolic committee.

ATLANTA society fortunate enough to be included in the clever invitations issued yesterday fo an old-time square dance, are rounding up all their old and warmest clothes. The breakdown is scheduled for next Friday evening at 7:30 o'clock at the Camp Fire area at North Fulton park and guests will swing their partners and dance the Virginia reel with all the enthusiasm possile, for when such a popular group as the Saddle and Sirloin crowd gets together for a party the affair is slated for success.

FROM Rome drifts news concerning the interesting activities of Atlanta belles enrolled at Shorter College.

Sally is informed that Mary Frances Broach, Frances Warnock, Alice Woodall, Carolyn Wallace and Kay Johnson were recently appointed members of the freshman commission of the Y. W. C. A. at the college. Election to this organization is quite an honor, for invitations are extended only to outstanding members of the freshman class.

Another attractive member of this group is Mary McConnell, granddaughter of the late Dr. F. C. McConnell, and daughter of Dr. F. C. McConnell, of Jacksonville, Fla.

Achieving success in the dramatic field is Kay Johnson, who was recently elected a member of Shorter Players, the dramatic club at the college.

Society Events

SATURDAY, JANUARY 13.

Peter Mock gives a cocktail party at his home in the St. Andrews apartments for Miss Nancy Moody and her fiance, Blanton Smith.

Mr. and Mrs. William Elsas entertain at a tea at their home on Randall Mill road for Miss Martha Lamar and her fiance, J. V. Morrison. This evening the couple will be honored at a bridge party to be given by Mr. and Mrs. W. Lee Morrison on Arlington place.

Decatur Junior Service League sponsors a piano ensemble at 8 o'clock at the Decatur city auditorium.

Dinner-dances take place at the Piedmont Driving Club, the Capital City Club, Atlanta Athletic Club and the Druid Hills Golf Club.

Atlanta chapter of Hadassah gives a tea at the Standard Club for Miss Gisella Warburg, of Berlin.

Dr. and Mrs. J. Glenn Dudley, recent bridal pair, will be honored at a party to be given by a group of friends in the new Mirador room at the Capital City Club.

Mrs. S. E. Carmack gives a tea at her home in Decatur for Dr. Dorothy Kethley, bride-elect.

Mrs. Esther Garrett Harwell gives a tea at her home on Piedmont avenue for Mrs. George C. Jones Jr.

Miss Elizabeth Huguley gives a luncheon for Miss Mary Frances Keyes and her fiance, V. V. Lavroff.

Mrs. W. F. Hughes gives a bridge-luncheon at her home on Lanier boulevard.

Officers' Club at Fort McPherson entertain at a dance.

Annual Girl Scout luncheon takes place at Rich's.

The Girls' Pan-Hellenic Council of Washington Seminary entertain at a girl-break dance at the Ansley hotel.

Mrs. Carter Fetes Mrs. R. I. Creekmore

Mrs. J. C. Carter was hostess yesterday at a miscellaneous shower at her home on Venetian drive in compliment to Mrs. Robert I. Creekmore, whose marriage was a recent event. Mrs. Creekmore is the former Miss Roberta Brown.

Assisting the hostess in entertaining was her mother, Mrs. Nola Jackson.

The tea table was overlaid with a dainty lace cloth centered with a crystal bowl containing an artistic arrangement of ivy and January jasmin flanked on either side by crystal candelabra holding burning yellow tapers.

Present were Misses Lettie Phillips, Laree Hardy, Mildred Hamby, Mary White, Sarah Gay Hicks, Mary and Emily Roberts, Edna Wooten, Kathleen Nabors, Mesdames R. B. Eason, J. H. Knight, J. R. Goolsby, Jack Milam, Daisy Howard, John Brown, Julia Mayfield, W. L. Jones, A. L. Simpson and C. W. Lanford.

Atlanta D. A. R. Junior Group Fetes Habersham Chapter

Junior group of the Atlanta Chapter D. A. R. entertained members of the Junior group of the Joseph Habersham Chapter at tea Wednesday at the home of Mrs. Reuben A. Garland on Peachtree road.

Mrs. Robert Latta and Miss Sarah Hoshall poured tea and coffee from antique silver services placed at each end of the tea table.

Mrs. Garland was assisted by Mrs. Owen C. McConnell, regent of the Atlanta Chapter; Mrs. F. Homer Bell and Mrs. Esmond Walthall. She presided at the business meeting, reading letters from Ellis Island and Kate Duncan Smith school thanking the group for the Christmas box sent them.

Mrs. F. Homer Bell, secretary, made a report, and Mrs. Garland Porter, membership chairman, introduced Mesdames Roy Morris, Norman Soper, Charles Davis and Miss Dorothy Waldman, new members, and Mesdames William Bowers, M. C. Lofton, Ann Geudici, and Miss Isabelle Cooper, visitors.

Others participating on the program were Mesdames Owen McConnell, Forrest M. Barfield, Marcellus D. R. von Redlich, Howard Harmon; Miss Sarah Hoshall, magazine chairman; Mrs. Spotswood Parker and Mrs. B. J. Kilbride, scrapbook chairmen; Mrs. Robert Caldwell, and Mrs. Reuben Garland, chairman of the state junior assembly, who told of plans for the state conference to be held in Augusta February 29-March 1 and 2.

Mrs. Garland announced that the Junior group will be in charge of the Americanization program of the Atlanta Chapter to be held at Craigie House on Monday. Mrs. Jule Felton, chairman of the Americanization committee, reported that her group will make personal calls on prospective citizens, and will give each one a copy of the D. A. R. manual for citizenship. The committee will also attend the naturalization court the latter part of the month. Mrs. Felton will be assisted by co-chairman, Mesdames James Therrell, and V. F. Cooper, Marion Pruitt, William F. Milburn and Miss Sarah Hoshall.

Mrs. McConnell requested members to bring books to be sent to the Merchant Marine library, and invited the Juniors to attend the Martha Washington luncheon February 22 at 1 o'clock, at Craigie House. Mrs. Harry Malone is chairman of reservations. Mrs. McConnell and Mrs. Garland told of the party at which they were hostesses to the Dolly Madison Society Children of the American Revolution, and announced that the Patrick Henry Junior American Citizenship Club had been organized.

Mr. and Mrs. Gresham Are Honor Guests.

Mr. and Mrs. Pat Alley entertained recently honoring a bridal couple of recent date, Mr. and Mrs. W. L. Gresham, of Austell. Mrs. Gresham is the former Miss Bernice Carson.

Guests included Mr. and Mrs. Walter Wallace, Mr. and Mrs. A. W. Owens, Mr. and Mrs. Cecil Bryant, Mr. and Mrs. W. K. Womack, Mr. and Mrs. W. E. Womack, Mr. and Mrs. Fred Wallace, Mr. and Mrs. William Woodall, Mr. and Mrs. D. A. Carson, Mr. and Mrs. Pat Kerley, Misses Mildred Gresham, Lucille Womack, Mary Wallace, Betty Owens, Milna Alley, Marcell Carson and Margie Alley and Mrs. Z. E. McMichen.

Contests were enjoyed, the prizes being won by W. L. Gresham, Fred Wallace and Mesdames Pat Kerley and Margaret McMichen. Miss Lucille Womack assisted Mrs. Alley.

For Miss Moody And Blanton Smith.

Miss Isabel Boykin will be hostess on Tuesday at a tea at her home on Myrtle street honoring Miss Nancy Moody, whose marriage to Blanton Smith will be an event of January 26.

A huge cardboard tophat filled with masculine shower gifts was presented Blanton Smith last evening by Miss Mary Carver when she honored him at a shower.

This affair was held at the home of the hostess on Oxford road followed by a buffet supper. Mr. and Mrs. C. W. Carver assisted in entertaining the two dozen guests.

Mrs. Nat Harrison entertained at a breakfast and shower for Miss Moody yesterday at the Piedmont Driving Club.

Atlanta Bird Club Will Hold Meeting.

The Atlanta Bird Club meets Saturday evening at 7:30 o'clock at the Y. M. C. A., with Glenn Bell, the president, presiding. Election of officers takes place.

Edwin P. Creaser of the United States Biological Survey will be guest speaker. Mrs. C. L. Baker, member of the club, will talk on "Why Teach Birds in School?"

Bill Griffin, field trip chairman, will report on the Christmas census, and will list the birds which are expected in Atlanta at this season.

RICH'S GREAT JANUARY SALES

Toiletries Specials

Wind and Weather Lotion by Tussy

Reg. $1 size **50c**

BIG 1.00 BOTTLE Tussy's soothing Wind and Weather lotion for half-price! Stock up for windy weather to come. A wonderful powder base, too!

Dorothy Gray Reg. 2.25 Dry-Skin Mixture

1.00

A famous night cream for wintry-dry skins. So fragrant, soothing . . . your flaky, parched, windburned skin will drink it in! For a limited time only!

Gabilla's Sinful Soul

Reg. 2.50 size **1.29**

As shocking . . . as delightful as the first day of its arrival! Large cut-crystal bottle . . . 5½ ounces!

Jergens' Flower Soaps

Reg. 60c doz. **49c**

Jergens' fine soap in four refreshing flower fragrances! jasmine, violet, carnation and geranium!

Jergens' Cream and Lotion

Regularly 1.50 **79c**

Jergens' regular 1.00 bottle of creamy lotion and 50c size All-Purpose Cream — Both for this low price!

Rich's Famous Tissues

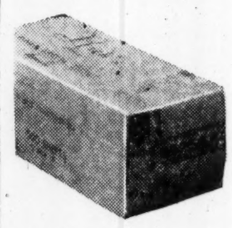

Reg. 25c **19c**

500 sheets of Rich's complexion-protecting tissues, as soft as silk! They're fine for cold, too!

Wrisley's Beauty Soaps

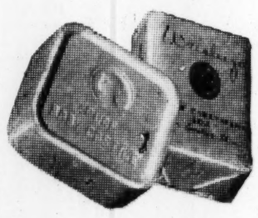

Reg. 15c and 25c **5c**

Wrisley's famous Pine, Gardenia, Jasmine, Verbena, Castile, Skin Treatment Lanolinated cakes.

Toiletries *Street Floor*

PIGSKIN CASUALS 1.98

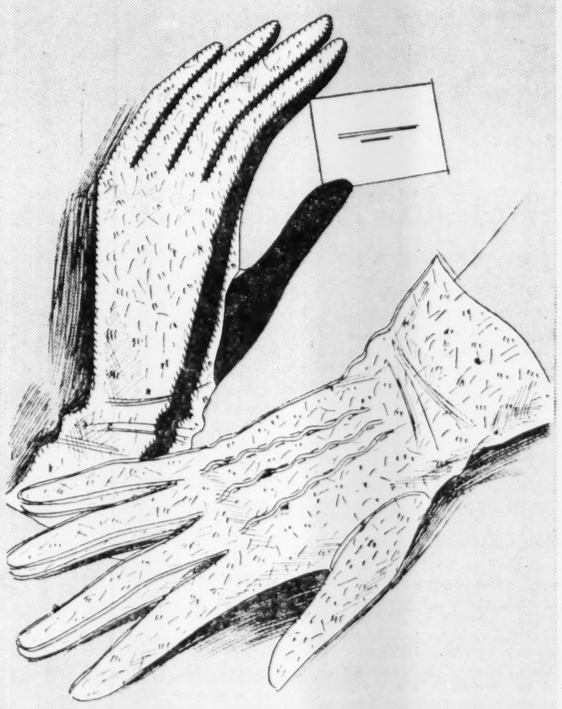

Original Values at 2.98 pair! In every smart wardrobe you'll find gloves like these. Rough-grained . . . wonderfully casual with your town and country suits. HERE in Black, Brown, Natural, Cork . . . at an exciting price.

Glove Shop *Street Floor*

January Sale SILKS and FABRICS

AT 49c

5,000 Yds. Reg. $1 to 1.49

39 in. Baby Sharkskins
39 in. Nubby Sharkskins
39 in. Fine Alpaca Crepes
39 in. New Suede Crepes
39 in. All-Silk Krinkle Satins
39 in. Printed Checked Chiffons
39 in. Washable Shantung Prints (Street and pastel grounds)
39 in. Prudy "Talk o' Town" Prints (Fast colors, dots, florals, monotones, checks).

AT 69c

1,500 Pure Silks

1.98 Pure Silk Prints (Light and dark grounds).
1.98 Pure Silk Chiffons (Dots and floral patterns)
39 in. Silk Shantungs (Washable, pastel and street shades).

Fabrics *Second Floor*

LINEN! BEDDING SPECIALS!

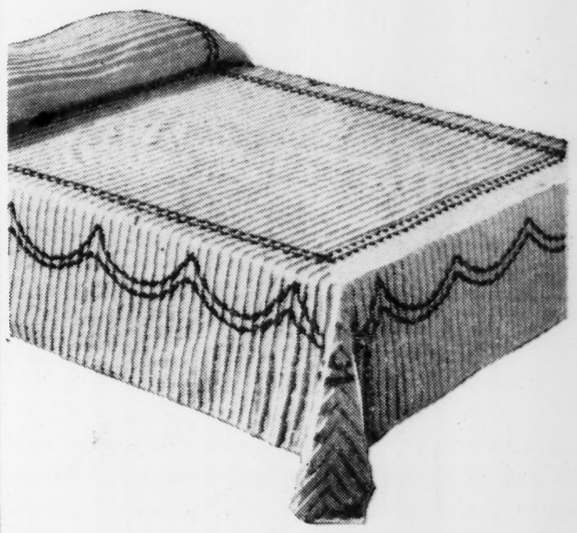

Chenille Bedspreads

Reg. 3.98—January Sale—

Beautiful spreads . . . closely spaced rows fluffy chenille on heavy sheeting! Allover white with rows of colored chenille around panel and border, or all white. 72x108, 90x108.

2.98

Rose! Blue! Green! Gold! Peach! Wine! Rosedust!

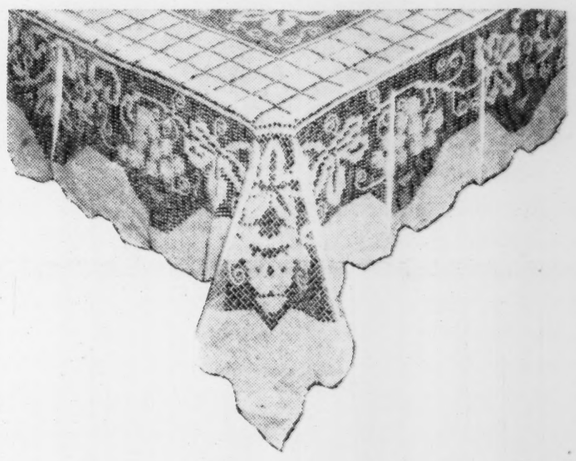

Tuscany Lace Cloths

Reg. 2.98—January Sale

Handmade hard twist Tuscany lace in soft ecru, beautifully designed . . . practical and very decorative. Launders and wears unusually well. Perfect to set off the dark wood of your table.

1.98

Plump Bed Pillows

Reg. 9.85 Pair—January Sale

Pair 6.98

Filled with 50% goose down and 50% small goose feathers—all imported, thoroughly sterilized. Very soft, yet firm. Downproof blue-stripe ticks, cord welt edges.

Huck Hand Towels

Size 16x32—January Sale

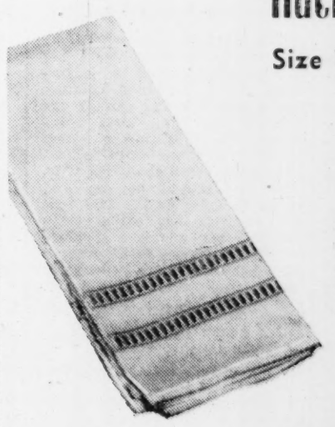

6 for 1.00

Fine pin huck weave so soft to the face, and so very absorbent. White with colored borders of red, blue, green and gold.

Linens, Bedding Second Floor

RICH'S

On a Cold, Damp Day Warm Your Spirits With a Tasty Hot Soup

Fish Chowder Is Pleasant Variation

By Sally Saver.

A bowl or tureen of steaming soup! What is more cheering or warming right down to the end of your toes? When children come trudging in from school, when folks come in from work, cold, disgruntled because of traffic jams, tired from a day downtown, watch faces change when soup is served. But be sure to vary your soup. Be as versatile as the French in creating new soups. Create them from your own file or from cans of soup on the grocer's shelf. Cans of soup may be combined one with the other, or with bases of your own making to make new soup tastes.

In the South we do not make enough fish soups and chowders, so I'm giving you a recipe to begin on. After such a beginning you'll be a convert to fish chowder.

Fish Chowder

Three pounds haddock.
Four slices salt pork.
Three medium onions.
Four potatoes.
One tablespoon butter.
One pint milk.
One pint cream.
Eight crackers.

Cook haddock in boiling water until done. Remove fish from water and add diced potatoes and chopped onions to water. Cook until potatoes are soft. Fry salt pork until crisp. Add, with the fat to the water and vegetables. Remove skin and bones from fish and add flaked fish to soup pot. Split crackers, soak them in milk and heat. When milk is hot add to chowder. Before serving add butter, salt and pepper to taste.

Old-Fashioned Potato Soup

Boil together until tender four Irish potatoes, sliced, two large sweet onions, using a small amount of water. Drain, saving the water, and rub vegetables through a coarse sieve. Cook together two tablespoons flour, with two tablespoons butter. Add salt and pepper, one cup potato water, three cups rich scalded milk and combine with the sieved vegetables. Beat an egg, add one tablespoon chopped parsley and serve topped with toasted bread cubes or crackers.

Questions about foods, recipes or service will be answered personally by Sally Saver. Write or phone The Constitution or Wa. 6565.

Smart Shirred Frock

By Barbara Bell.

This is one of those simple inspired styles that larger women are always looking for. It is perfectly designed to minimize weight and add height. It is soft and simple, yet beautifully distinguished. Yet 1895-B achieves its effect with a minimum of detailing—clusters of shirring on the sleeves and the bodice, three rows of shirring at the waistline on each side, which can be adjusted to exactly the slimness you want by means of the side belts, buckled in the back.

You can make the slenderizing, narrow, deep v of the neckline plain, or finish it with a narrow roll collar in white or pastel contrast. The front panel of the skirt is cut to a high point in the front, to belittle your midriff. Flat crepe, sheers and small-figured prints are pretty for this.

Barbara Bell pattern No. 1895-B is designed for sizes 36, 38, 40, 42, 44, 46, 48, 50 and 52. Size 38 requires, with short sleeves, 4 1-4 yards of 39-inch material without nap; with three-quarter sleeves, 4 1-2 yards; 1-4 yard contrasting.

Price of pattern, 15 cents; price of pattern book, 15 cents. Do not send stamps.

Mail orders to Barbara Bell Pattern Department, The Constitution, Atlanta, Ga.

"Soup of the evening" or any other time of day is popular when weather is damp and cold.

The Doctor Did Not Advise Coffee as Child's Beverage

By Dr. William Brady.

"Mom," a correspondent imagines her young son saying, when he passes his sixteenth birthday—so far he has thrived on milk—"I'm old enough now to drink coffee—Dr. Brady says it is all right for children and won't hurt anybody."

Before we proceed I wish mother would rap her son smartly on the knuckles and remind him that Dr. Brady says no such thing.

Incidentally, I commend knuckle-rapping to parents who have a job of up-bringing on their hands. I have found it an excellent system of training, especially at table. Inherited tendency, in our family. Mother used to keep us four holy terrors inline by knuckle-rapping—only mother used her knuckle on our pates. At table it is more convenient, I find, to keep an extra tool on hand, with a solid handle, and when anybody reaches prematurely for a choice bit of the pig just administer the discipline and it is remarkable how effective it is. Go all over that psychology again if you must, but I still plunk for knuckle-rapping in child training.

Now here is what I teach about coffee. Coffee, properly made, is in my judgment a wholesome, healthful, beneficent beverage for the great majority of adults. You have in your scrapbook the instructions given here Friday, September 15, 1939, "How To Make Coffee and Win Friends." Well, then, it is time to start keeping a scrapbook. What do you do with your leisure anyway,—sit and gabble or just sit?

Coffee is an excellent stimulant to the heart, cerebrum, spinal cord, kidneys. In an emergency such as fainting, shock, collapse, there is no better or safer first aid restorative than some hot strong coffee—provided the patient is able to drink.

Of course a certain let-down or period of diminished function follows stimulation or increased function, whatever stimulant may be concerned. But the let-down following the increased function produced by coffee is so gentle that it is scarcely noticeable.

Each cupful of well made coffee contains perhaps 1 1-2 grains of caffeine. A cupful of tea contains perhaps a little less theine. A cupful of chocolate or cocoa contains perhaps still less theobromine. These alkaloids are virtually the same drug, in effect. Caffeine and theine (coffe or tea) is more stimulating to the brain and heart; theobromine (cocoa or chocolate) is more stimulating to the kidney function.

Certain invalids should take none of these beverages except with the consent of their physicians. I decline to advise such invalids about this, by mail, on the ground that it would tend to eliminate me.

Coffee, tea, chocolate or cocoa drinking in childhood is a prolific cause of bed-wetting. By the way, I have a monograph on the bed-wetting habit—send stamped envelope bearing your address and ask for it. Milk is the child's beverage.

When I characterize coffee as a healthful beverage for most adults I mean beverage. I do not mean abuse of coffee by using it to wash down unmasticated morsels of food.

A Bride Applies Common Sense To Marriage

By Caroline Chatfield.

A girl in her twenties, old beyond her years, was recently married to a promising young professional man. Writing to an intimate friend about her marriage and her prospects for a happy life, she said: "I look wonderingly at this pleasant stranger with whom I am living so intimately, whose life pattern is becoming my own. Our spirits have not touched and never will yet I shall not let him down. He is satisfied with what I give him and what he cannot give me I shall find in my family, my friends, my books and my writing."

Gentle readers, this may sound cold-blooded to you at first glance, but it isn't. The young bride is applying common sense to her marriage game. She has learned in a few short months what many an older wife hasn't learned in a lifetime: That most men fudge a little on their bids to be good partners and the wives have to make adjustments to what is, regardless of what was promised. She has learned too that no matter how much a man may love his wife, she cannot look to him to furnish the full quota of her happiness. She must make her own life on the side, cultivate interests and friendships that keep her from being abjectly dependent upon her husband.

Every bride is shocked to find herself married to a stranger. Up to the altar his one thought has been to please her, to do what she wants done, regardless of his personal preferences. The ceremony out of the way he begins to assert himself and reveal himself and the bride gets one shock after another. She assumed he would love her family as she loves them and enjoy having them around. But he doesn't. She was certain he would give up the friends she didn't fancy and take hers who were more attractive and more acceptable. But he won't.

The stranger with whom she is living so intimately is a big bundle of surprises. He is finicky about his food, cranky about the way his clothes are pressed and his shirts laundered. He has queer silent moods which she can't fathom and funny ideas about his wife, what she should do, say and wear. In spite of the fact that the minister has called them one, her husband is a separate individual whose spirit may or may not touch hers. She can't make him over. She can't change him but she can let him down.

She can let him down by being unhappy and giving him to understand that he has failed her. Joseph Newton says: "Life seldom lives up to its promises and we have to take a substitute. The question is how we take it and in what spirit." Husbands seldom live up to pre-marriage promises. Wives who expect to be happy have to take them as is without trying to make them over and with firm resolve not to let them down.

Triple Squeeze Will Save The Game

By Harold Sharpsteen.

The contract is no-trump. It is South's lead and South must win all tricks against any defense by East-West.

NORTH
S—A 3
H—5
D—
C—A

WEST
S—J 10
H—Q
D—4
C—

EAST
S—
H—J 4
D—
C—K J

SOUTH
S—
H—K 9
D—3
C—Q

WHAT TO BID.

You are dealer. What do you bid? You hold:

S—Q 8 5 3 D—A Q 9
H—K 7 6 5 C—A J

Your answer:———

WHAT TO PLAY?

You are declarer and the lead is in the North hand. What card should you play from the South hand?

NORTH
H—4

WEST
H—(?)

EAST
H—(?)

SOUTH
H—A Q 10 9 8 7 6

Your answer:———

ANOTHER TRIPLE SQUEEZE.

South leads the club queen and West is squeezed in three suits. If West discards a spade, both of North's spades will make. If West discards a diamond, South will make the diamond 3. If West discards the heart queen, North's heart 5 will be returned for a finesse through East's heart jack.

Bid one diamond. The hand is too strong to pass and too weak for one no-trump. Neither major suit is biddable, yet you have excellent support for either hearts or spades. Three-card suit openings should be employed sparingly, however.

With the king-jack missing, South plays the king. If East holds J x x, the play of the 10 would be the winning play, but so is the queen if East holds K x x. If West holds the king singleton and South played the 10, East would still make the jack, holding J x x x. If West holds the jack singleton, the play of the queen holds East to one trick.

Mail your bridge problems to Harold Sharpsteen, care of The Atlanta Constitution, enclosing a self-addressed stamped (3-cent) envelope.

Just A Touch of Cutwork Is Smart

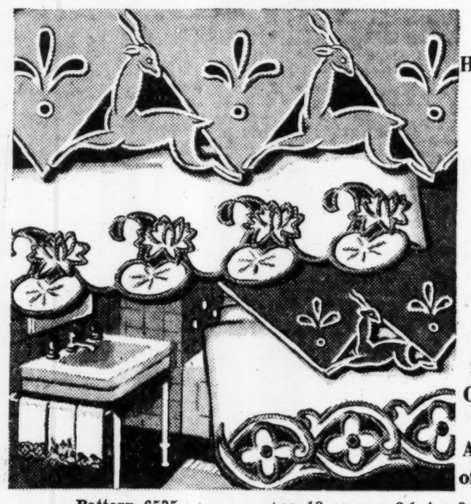

Household Arts by Alice Brooks

Simple Cutwork Trims All Sorts of Linens

Pattern 6535.

Three pairs of towels or three scarfs or tea cloths can be made from this pattern. They're all in the simplest of cutwork and so varied in design. Pattern 6535 contains a transfer pattern of six edgings averaging 2 1-4 x 15 inches, 12 corners 2 1-4 x 3 3-4 inches; materials needed; color schemes.

To obtain this pattern send 10 cents in coin to Household Arts Department, The Constitution, Atlanta, Ga. Be sure to write plainly your name, address and pattern number.

TODAY'S CHARM TIP

One of the best New Year's resolutions, particularly applicable to charm and lovableness, is to resolve firmly not to try to reform other persons.

Nobody Wants Billowy Hips

By Ida Jean Kain.

Exercise is the newest parlor trick. And, currently, it is exercise for a wasp waist. Whenever a group of women get together, the conversation inevitably goes: "Have you tried this one?"

"This one" is a twisting, lateral stretch-bend that is supposed to take from one to five inches off the waistline, and as speedily as possible. Now, anybody can tell you dozens of exercises to give you a wasp waist—and they probably will—but you must be able to tell whether the exercises are any good. They are if they concentrate the pull between the ribs and the hips. When you bend sideward at the waist, the hips must be kept firmly placed, otherwise, it's lost motion. The following exercise is one of the best of this kind:

Position: Stand on the floor on the knees. Stretch the arms high overhead, then sit back on legs and feet. Pull up; do not hunch the shoulders.

Movement: Bend acutely to first one side, then the other. The sitting position holds the hips firmly in place, so that the bend is all in the midsection. Practice makes for flexibility.

To flatten the tummy as you slim down the waist, try this:

Position: Lying on back on floor, legs straight down, arms on floor at sides.

Movement: Bend alternate knees to chest as you stretch both arms back on floor, overhead, giving yourself a vigorous stretch through the midriff. Return arms to side as leg is straightened down on floor. Flex other knee, again stretching arms upward on floor.

Hip slimming still runs the waistline a close second in conversational appeal. Nobody wants billowy hips! The secret of hip slimming exercise is in lifting the leg with the hip muscles. Here is a brand-new leg circling exercise which works wonders:

Position: Lying on side on floor, head resting on folded arm, palm of other hand braced on floor in front of body.

Movement: Move the upper leg from the hip in a wide circle. Continue in same direction for 12 counts. Rest. Circle in opposite direction for same number of counts, and rest again. Then turn over on other side and repeat.

These three exercises, performed correctly, are a fairly complete figure program!

Balanced Slimming Menu.

BREAKFAST—	Calories
Orange juice, 1-2 glass	50
Dry cereal	50
Whole milk, 3-4 glass	120
Sugar, 1 rounded tsp.	30
Coffee, 1 tsp. thin cream, 1 rounded tsp. sugar	50
	300
LUNCHEON—	
Fresh spinach	25
Scrambled egg on thin toast	150
Tomato, sliced	25
Tea, 1 lump sugar	25
	225
DINNER—	
Lamb chop, broiled	100
String beans, 1 cup	30
Stewed tomatoes, 3-4 cup	35
Hot roll	100
Butter, 1 pat, 1-4-in. thick	50
Slice of pineapple	100
	415
Total calories for day	940

Have you tried the exercises in "Streamline the Midsection?" If not, send a stamped return envelope to Miss Kain, in care of The Atlanta Constitution, for this leaflet!

Morning Room Is a Luxury For Mother

By Elizabeth MacRae Boykin.

The children across the street had always claimed the sun parlor for better or worse as a playroom till the family got around to carrying out their long-projected plan for a game room—then the children took possession of that bag and baggage. Which left the sun room free tob e made into a morning room, which the mother of the family had wanted for goodness knows how long.

A lady-like luxury, a morning room is the place for a dainty but efficient desk, a table for two-some breakfasts, lunch on a tray or teaw hen a friend drops in. It's the place, too, for a chaise lounge or a very easy chair for rest hours. It is the place also for a charming and becoming color scheme. Something prettier than you could venture for thel iving room or dining room where the taste and personality of the rest of the family must be considered.

Our neighbor, whose living room adjoining the sun romo, is in ivory and blue and rust, has selected lighter shades of blue for this morning room of hers. She is having walls and woodwork painted in a light heliotrope blue, and has bought a plain pale blue broadloom rug. For the windows she will make draw curtains on rings of flowered chintz on a light blue ground and lined with cream sateen. An easy chair and hassock will be slip covered in this same chintz. New furniture will inclue a small Queen Anne mahogany desk, a drop-leaf pedestal table and Duncan Phyfe lyre back chairs with gold moire seats. Lamps with white bases and gold moire shades will complement the rest of the room rightly. Although this is a more delicate feminine ensemble than the adjoining living room, it is entirely harmonious with it. And furnished thus, the room is certain to be far more useful than the usual sun room which often turns out to be simply a catch-all for old stuff.

MY DAY *More Travel in North And South America*

By Eleanor Roosevelt.

WASHINGTON—Last evening we went to a concert given by the National Symphony Orchestra. In the first part of the program, one of Strauss' compositions, which I had never heard before, was played. I was sorry not to hear the Brahms symphony in F Major, for my guests who stayed on after I had to leave, said it was beautifully rendered.

I had to go to the broadcasting station where Mrs. Ellen Woodward and Miss Jane Hooey and I conversed together over the air at 10:15 p. m. on some of the changes in the social security act. I am becoming increasingly conscious of the importance of this act in the lives of a great many people. There will, of course, be more changes, for anything which touches so many people cannot remain static. Circumstances under which we live are constantly changing and therefore an act of this kind must change to meet new needs and new conditions.

A friend of mine, who came to see me the other day, is very insistent that, sad as the war is, we in the United States are great travelers and will still be. Ordinarily most of our traveling has been in Europe, or in places which at present are not healthy for pleasure jaunts because of war activities. Therefore, for the first time, we are probably going to make it a point not only to see our own United States, but to see many other places in North and South America. My friend insists that this will mean the discovery by many people of beauties and interests which they never before realized.

The celebrations which are to begin this spring in Arizona and New Mexico, should be of special interest to those who are interested in the first settlements in this country. We can also see many of our most interesting Indian tribes. In many ways, we are trying to help these tribes to recapture some of their old arts and skills and to adapt them to modern use. At the same time, the nation will have to grow in knowledge and appreciation of the value of these Indian-made goods. I hope, therefore, if the San Francisco World's Fair opens again next spring, more of our citizens will journey out there, where they may see the Indian courts, which were to me the most thrilling part of the Indian exhibition at the fair.

Since jobs are of necessity a matter of concern to our young college boys and girls, I was very much interested to receive from a girl who is studying journalism at Hunter College, New York city, the following information: "The bureau of occupations at my college has formulated a plan whereby business and professional women in New York city, with a reasonable expenditure of time on their part, can help graduating students in choosing a career. Six metropolitan organizations with a total membership of over two thousand business and professional business women, are co-operating on a program of career which aim to acquaint graduating seniors with employment possibilities in New York city and to bring them in personal contact with workers in various fields." This is a splendid idea and I hope it will be carried out in many of the colleges.

Anne Shirley Is Glad to Get Role Three Stars Refused

By Sheilah Graham.

ANNE SHIRLEY.

HOLLYWOOD, Jan. 12.—On the set of the problem picture of the month — "Married, Pretty and Poor." "Why," I ask Anne Shirley, latest heroine of the epic, "why did Ann Sheridan, Jane Bryan and Olivia de Havilland refuse the role?" "I don't know," says Anne happily, "but I'm glad they did." She shows me the script. Her part is long and highly dramatic. "As a matter of fact, it's really two parts," says Anne. "The first half is flippant and wisecracking—say, I wonder why they didn't ask Jane Wyman to play it—it's right down her alley. The second part is serious—more like what I've been doing." All in all, it's the best bit of screen luck to happen to Anne since "Stella Dallas."

At this point, we are joined, by Claude Rains and a waitress bringing Anne a glass of tomato juice. "I eat or drink something every hour," says Anne. "I don't want to put on any weight—but daren't lose what I've got." Rains plays Anne's father in the picture. It wasn't very long ago that Rains played suave, swift villains. "Now," says he, "I'm the dear old gentleman of the screen. It's okay with me, but it was more fun to play a mean son-of-a-gun—eh, Julie?"—he turns to John Garfield, his screen son-in-law.

"Yes," says Garfield. I doubt whether he heard the question. Physically, Mr. Garfield is in Hollywood. But his thoughts are in New York with the group theater. "Only three more weeks in Hollywood," he tells me. "Then I fly to New York and start rehearsals for 'The Heavenly Express.' I don't know when I'll be back here, and I don't care. Maybe I'll feel differently after I've been away a few months, but Hollywood is no place for a young man who wants to act." Something tells me we'll be seeing you again, John—within a few months—if not before.

Another young man — Louis Hayward, on the "My Son, My Son" set—also wants to get away from Hollywood—but for a different reason. He wants a vacation. "I've got two more pictures to make after this," he tells me. "Then I want to see a bit more of the world." Hayward Mansion is again on the market. "Young people," says Louis, "should not be tied down by professions—holds them to one place, puts a crimp in traveling."

According to the studio press department, Mr. Hayward has already seen quite a bit of the world. "His earliest recollection," reads a studio blurb, "is game hunting with his father in the wilds of Africa." "The only thing wrong with that," says Hayward, "is that my father died two months before I was born!"

Thomas Mitchell has dyed his hair a bright red for his Irish policeman role in "Three Cheers for the Irish." I can't think why, because the picture is not in technicolor. "It's to make me feel right for me role," says Mitchell. By the way, did you know that he was first brought to Hollywood by Paramount on an actor-director-writer contract, and did exactly nothing for the duration of his agreement? As a free-lancer, Mitchell stole "Stagecoach" with his drunken doctor portrayal, and is considered the finest character actor in Hollywood.

On the "Irene" set, the lady of the title-role—Anna Neagle—tells me that directly the picture is "canned" she returns to movie-making in England—"whether or not the war is over." Like Mitchell, the Neagle locks are stained a bright red. Also, her lashes are long, curly and phoney; her gown, figure-revealing.

Woman's Quiz

Q. How may I stiffen crocheted baskets?

A. Dissolve gum arabic in warm water until the liquid is of the consistency of thick glue. Dip the basket in the solution while it is hot, and let it dry thoroughly. If the basket is not stiff enough the first time, keep on dipping until it is of the required stiffness. Gum arabic may be purchased at drug stores.

Q. Did Venetian blinds originate in Venice, Italy?

A. The true origin of these blinds is really not known. The chief claim of Venice seems to be a priority of universal use, a few refinements of design, the use of color, and a general acceptance of these blinds, dating from about 1560 A. D. They were formerly used only by monarchs and wealthy patrons of the arts, who could afford the services of master craftsmen to make them. The introduction of Venetian blinds to America undoubtedly came by way of Spain. Throughout the Latin nations of South and Central America, where the Spaniard left his indelible mark on architecture, we find wide use of Venetian blinds.

Q. What is the best method for cleaning small rugs out of doors?

A. They should be placed right side down on the dry grass or dry snow, beaten with a flat carpet beater, swept, turned over, and swept again. Hanging rugs over a line while they are being cleaned, or holding them by the corners and shaking them, strains them badly, and may break the threads or loosen the bindings and cause the ends to ravel.

Have you a household problem to solve? Write your question clearly, sign your name and address, enclose a three-cent postage stamp and mail to the Woman's Editor of The Constitution's Washington Service Bureau, 1013 13th street, Washington, D. C., for a reply. Three of the most interesting answers will be printed here daily. Don't telephone; write as directed.

Train Your Dog To Do New Tricks

How smartly he does his new trick—and his expression plainly says, "Thanks for teaching me."

Yes, you do feel extra proud of your dog when he knows such amusing tricks as "Sit Up.' And you can easily train him.

In teaching him to "Sit Up" best to use a corner of the room—and be sure the spot's not a slippery one. Have your dog sit down and, as you say the words "Sit up," aid him to get into the sitting-up position. Help him balance himself by slipping your left hand under his forelegs. At the same time chuck him under the chin with your right hand.

After helping him several times take your hands away and, as you repeat the command "Situp," let him try to balance himself alone. When he has held his position for a moment, reward him with "Good doggy!" and a tempting bit of food.

When your dog has mastered "Sit Up"—time to teach him to "Roll Over," "Pick it up and bring it to me," "Chase your tail"—other amusing tricks.

Of course you want to be sure his condition is good when training. And to have a healthy, happy dog that's a joy to himself and everyone; know the right foods for him, understand grooming, exercise, doggy ills.

What to feed a dog? Meot should be the mainstay of his diet. In addition feed fish, eggs, milk and vegetables. Not more than 25 per cent of his menu should be starchy foods such a sbred.

In our 40-page booklet, HOW TO RAISE AND TRAIN YOUR DOG, an authority on doogs gives advice on diet, grooming, manners. Tells ho wto reorganize and treat dog ailments, including distemper. Has directions for teaching 20 clever tricks, also lists breeds.

Send 15c in coins for our booklet, HOW TO RAISE AND TRAIN YOUR DOG, to Home Institute, The Constitution, Atlanta, Ga. Write plainly your name, address, and the name of booklet.

Easy-to-Make Aprons

By Lillian Mae.

You'll look fresh as new-picked daisies . . . and feel efficient as a busy bee in Lillian Mae's gay apron, pattern 4370. Both delightful versions may be cut and stitched up in a jiffy with the sewing instructor's short-cut assistance. First, choose a merrily designed cotton print. Then decide whether you prefer style A, with its over-bib, or style B, with the bib placed beneath the bodice. Make the edge of the skirt either straight or pointed. And use ruffling or ric-rac for a cheery trim. Notice how the ingenious treatment in back keeps your shoulder straps firmly in place.

Pattern 4370 is available in sizes small, medium and large. Small size, view A, takes 1 5-8 yards 36-inch fabric, and 2 1-2 yards ric-rac; view B, 1 7-8 yards and 36-inch fabric and 2 5-8 yards ruffling.

Send 15 cents in coins for this Lillian Mae pattern. Do not send stamps. Write plainly size, name, address and style number.

"Now is the time to prepare for spring," says Lillian Mae, about her New Spring Pattern Book, which is now ready for you to order. It's alive with attractive styles, including a youth corner for tots, 'teens and twenties, evening-belle frocks, spring bridal finery, carnival cottons and gay prints. You will even find balanced styles for scale-tipping matrons and charm shop suggestions for 40-pluses. The book is 15 cents but when ordered with a pattern, which is also 15 cents.

Send your order to Lillian Mae Pattern Department, The Constitution, Atlanta, Ga.

The Nanking "reformed" government in China has announced immediate enforcement regulations to encourage domestic industries.

Mrs. Dabney Gives Reception For Georgia Democratic Women

Mrs. Fannie Mae Dabney, president of the Georgia Woman's Democratic Club, entertained governors, officers, members and friends of the club at a reception yesterday at her home on Peachtree street.

In the receiving line were Mesdames E. D. Rivers, Senator Susie T. Moore, Stacy Earnest Hill, E. C. McDowell, Wellington Stevenson, Fred Paxon, Charles R. Adams, J. E. Allemong, Regina Rambo Benson, J. E. Andrews, Larkins Tucker Stallings, Charles Stewart, Jessica D. Watts, W. T. Banning, Swift Tyler Jr., George Reynolds, H. R. O'Quinn, Charles W. Baldwin, J. E. Allemong and Mrs. Dabney.

Serving on the reception committee were Mesdames Howard Patillo, J. K. Ezell, Fred Scheer, Clyde Drummond, William G. McRae. Mrs. Jack Savage introduced the guests. Mrs. Wilbur J. Davis and Miss Bertha Hoffman had charge of the guest book. Mrs. Howard McCutcheon and Mrs. William P. Dunn presided at the tea table.

Assisting Mrs. Dabney in entertaining were Mesdames George Leonard, A. L. Dabney, George Pierce, Bruce Allen, Rubie Lemmons, Margaret McNair, Ruby Nunnally and Jean Dabney. Mrs. T. A. Suttles and A. L. Dabney sang, with Mrs. W. W. Massey at the piano.

Dillard B. Lasseter, new youth administrator, gave the principal address and Judge A. L. Etheridge and Wilbur Kurtz Jr. were among prominent guests.

An imported lace cloth graced the table holding a centerpiece of sweet peas in pastel shades. Floral decorations were of red and white gladioli.

Parties Announced Honoring Miss Cox

Among the many affairs planned in honor of Miss Dorothy Cox, bride-elect, will be the miscellaneous shower at which Miss Wanda Hobby will entertain Tuesday evening at 8 o'clock at her home on Avon avenue. Miss Cox's marriage to H. L. Black Jr., will be an event of February.

Invited are Misses Virginia Bishop, Barbara Gwaltney, Mary Kate Moss, Cornelia Piercy, Camille Martin, Marbelle Ware, Jean Harkness, Ethleen Hill, Janice Stovall, Ruth Cunningham, Virginia Bernhardt, Marie Miller, Joyce Miller and Mesdames Frank Boykin, H. L. Black, A. L. Wright, O. C. McCoy, C. L. Protsman, W. A. Cox, J. A. Hobby and G. M. Hill.

Further honoring the popular bride-elect will be the kitchen shower at which Mrs. P. D. Cunningham will be hostess Thursday evening at her home on Euclid avenue, and the miscellaneous shower at which Mrs. Sam P. Miller will entertain next Friday evening at her home on McKenzie drive.

Catholic Women Plan Card Party.

National Council of Catholic Women will sponsor a card party January 17 at 2:30 o'clock at the Ansley hotel for Saint Thomas Vocational school for boys over 14 year sof age. General chairmen are the Deanery board officers, Mrs. Reyburn L. Watkins and Miss Nell Jentzen, co-chairman.

Other include: Ticket committee chairman, Mrs. R. J. Reynolds Jr.; co-chairmen, Mesdames Mae McAlpin, H. H. McLauchlin, John Ryan, Vincent Daley, W. F. Upchurch, Leo Sullivan, W. A. Tadlock, E. J. Fetchel, J. L. Medcalf, C. L. Logan and Miss Nell Jentzen. Gift committee chairman, Mrs. W. D. Zink; co-chairmen, Mesdames George Rudolph, L. B. Boman, W. A. Brand, W. F. Upchurch; door committee chairman, Mrs. J. J. McConneghey; co-chairmen, Mesdames Grover Heyzer, Benard Kane, J. A. Haury, John McGee; arrangement committee chairman, Mrs. S. J. Martin; co-chairman, Mrs. Frank M. White; candy committee chairman, Miss Daisy Blackwell, and prize committee, Mrs. J. H. Cahill.

Mrs. Mitchell King Fetes Trio of Debs.

The Mirador room at the Capital City Club formed the setting yesterday for the beautiful luncheon at which Mrs. Mitchell C. King entertained in compliment to a trio of popular members of the 1939-1940 Debutante Club. The honor guests for the occasion were Misses Nancy Calhoun, Bolling Spalding and Julia Block.

The table was effectively decorated with a long crystal bowl containing an artistic arrangement of varicolored spring flowers. Running the length of the table were garlands of smilax interspersed with tiny bouquets of spring flowers giving the appearance of a miniature garden.

Invited to meet the honor guests were a few of their close friends.

Mrs. Tyler Entertains History Study Club.

Mrs. Swift Tyler recently entertained the History Study Club at luncheon. Mrs. John Aikens led the discussion on "Our Good Neighbor Policy With Latin America," assisted by Mrs. Walter Pope's explanation of the principles of the Monroe Doctrine.

Present were Mesdames Chester Wilson, J. L. Morgan, Henry B. Sacre, visitors, and Mesdames John Aikens, T. H. Brannen, T. E. Bunn, F. N. Fairbanks, Homer S. Patterson, Walter Pope, Joseph Smollen and Swift Tyler.

League To Sponsor Piano Ensemble

Decatur Junior Service League will sponsor a piano ensemble Saturday evening at 8 o'clock in the new Decatur auditorium, under the direction of Mrs. S. R. Christie Jr., Mrs. J. G. Addy, Mrs. Lillian Gilbreath, with the assistance of other music teachers of Decatur.

More than a hundred Decatur children will take part and an adult ensemble will be presented by outstanding musicians of Decatur. Seventeen pianos will be used on the stage.

Mrs. Alex Wilson and Mrs. Graham George are chairmen from the league. The proceeds will be given for charity.

Tickets may be secured from members of the league and at the door.

Decatur Clubwomen Will Sponsor Party

Decatur Woman's Club will sponsor a bridge party on Thursday morning at 10:30 o'clock at their clubhouse. Luncheon will be served at 12:30 o'clock, and reservation may be made by calling Mrs. Clay Pennick DE. 3635.

Mrs. A. L. Wade is chairman of the party with Mesdames David Oneal, Clay Pennick and C. H. Blount as co-chairmen. They will be assisted by Mesdames Ed Moorehouse, Lamar Flowers, Jack Johnson, R. E. Newberry, Floyd Sanders, W. P. Smith, John Moore, F. R. Cowan, Frank Ponds, J. L. McCord, Jennett England, Bruice McMillan, Miss Susie Johnson and Miss Louisa Thornley.

Mrs. Ray Wilmer is the prize chairman, with Miss Tullie Smith as her co-chairman.

Terrace Club Installs Officers.

The Terrace Garden Club met recently with Mrs. J. C. Hunt on Elliott circle, N. E., at which time new officers were installed.

The officers are, president, Mrs. G. H. Richardson; vice president, Mrs. J. W. Phillips; secretary, Mrs. J. H. Hesselbrock; treasurer, Mrs. H. Peagler. The chairman of the committees were Mrs. G. H. Stollberg, membership; Mrs. H. Peagler, civic; Mrs. B. Thomas, finance; Mrs. J. W. Phillips, park.

Mrs. J. W. Phillips was appointed to attend the lecture to be given by Mrs. Hugh Findlay on February 9, under the auspices of the Neighborhood Garden Club at the auditorium of the Atlanta Woman's Club.

Mrs. Ashcraft Fetes Mary Lee McGinnis.

Mrs. Lee Ashcraft entertained yesterday at a skating party at her home in Druid Hills, honoring her little granddaughter, Mary Lee McGinnis, who is the namesake of both Mr. and Mrs. Ashcraft, in celebration of her eighth birthday.

The honor guest received her guests in a skating costume consisting of a Tyrolean sweater and blue circular skirt lined with red.

The hostess was assisted by her daughter, Mrs. Claude McGinnis Junior.

Centering the beautifully decorated table was a large birthday cake placed on a musical platter playing "Happy Birthday to You."

Pollyanna Club Meets.

Pollyanna Sewing Club recently met with Mrs. W. S. McGuire at 916 Barnett place, N. E., with Mrs. A. J. Gazaway presiding.

Reports were given on the baskets delivered to the needy at Christmas by Mesdames C. M. Leftwich, C. H. Krueger and E. F. Davis.

VISIT
BELLINGRATH GARDENS
Charm Spot of the Deep South
MOBILE ALABAMA

Now! While Camellias Are Blooming

Enjoy the most remarkable showing of Camellia Japonicas ever gathered together.....hundreds of exquisite varieties now blooming. This world famous garden is open the year 'round--each season offering its own peculiar beauty and charm. Admission $1.00, plus tax.

For Full Information Write To Bellingrath Gardens, Mobile, Alabama

Lovely Arrangements Featured at Center By Garden Clubs

"Winter Arrangements" at the Garden Center this month are creating much interest, and a recent attractive one of dried plant material was exhibited by Mrs. W. O. Martin, of the Atkins Park Garden Club. The henna-colored glazed pitcher was filled with honesty, seed pods and dried roadside grasses.

An oval pottery container holding a spraying arrangement of pyracantha was the entry of Mrs. Emmet Quinn and Mrs. C. D. Baldwin, of Adair Park Garden Club. A mixed grouping of red berries and glossy foliage in a pottery bowl was displayed by Mrs. M. E. Knight, of the Gardenia Garden Club.

Emorydales Garden Club was represented by Mrs. E. A. Mallory, who brought a wooden bowl filled with a collection of small gourds of interesting shapes, small pine cones and sprays of red berries. A winter arrangement by Mrs. Jesse Draper was entered for Peachtree Garden Club. The receptacle of gray-green Georgia pottery held rhododendron branches covered with moss and lichen, spruce pine cones, and pressed beech leaves.

For the Iris Garden Club a clasic urn held a dried arrangement of yarrow, cottonwood, grasses and seed pods. In an old copper kettle, were arranged Japanese loquat and feathery cedar—this entry was by Mrs. J. B. Withers, for Oakland City Garden Club.

The Indian Creek Garden Club exhibited a brass tray, placed behind a green pitcher holding berry-sprays and colorful foliage. Candles in black holders completed this grouping for the bookcase.

Mrs. Hal Davison selected a footed copper bowl to hold sprays of pyracantha and glossy magnolias, entry for the Planters' Garden Club. A copper and brass urn was filled with sprays of callicarpa and narrow foliage for Mayflower Garden Club.

Miss Nancy Moody Will Be Honored

Parties continue to be planned complimenting Miss Nancy Moody, whose marriage to Blanton Smith will be an event of January 26 at the North Avenue Presbyterian church.

Mrs. W. D. Taulman will be hostess on January 17 at a luncheon in the new Mirador room of the Capital City Club. On the following day, Miss Moody will be complimented at a luncheon at which Mrs. Robert A. Camp will be hostess at the Piedmont Driving Club.

On January 22 Mrs. John Turner will give a lunchean at her home on Seventeenth street, and on January 23 Miss Mildred Ewing will be luncheon hostess at her home on Morningside drive.

Miss Moody and Mr. Smith will share honors at a bridge party on January 25 to be given by Mrs. Averill Paine at her home.

Another affair to compliment the betrothed pair will be the party at which Miss Betty Dillon will be hostess, the date and nature of the affair to be announced later.

Bolton O. E. S. Installs Officers.

The 1940 officers of Bolton Chapter No. 143, O. E. S., were installed recently in the Bolton Masonic Temple.

Past matrons of the chapter were installing officers: Mrs. Geraldine Ray, installing officer; Mrs. Bettie Jones, acting marshal; Mrs. Ella Haney, acting chaplain; Mrs. Fannie Mae Webb, acting secretary; Mrs. Saydie Sammons, grand organist, and Miss Thelma Morris, the soloist for the evening.

The following officers were installed: Mrs. Etta Chambers, worthy matron; George F. Haney, worthy patron; Mrs. Willie Grimes, associate matron; Henry M. Blanchard, associate patron; Miss Jeannette Chappelear, secretary; Mrs. Bessie Jones, treasurer; Mrs. Lona Pittman, conductress; Mrs. Estelle Adams, associate conductress; Mrs. Ella Haney, chaplain; Mrs. Chessie Newton, marshal; Mrs. Ann Freeman, Ada; Mrs. Aurora Bryant, Ruth; Mrs. Lillian McClure, Esther; Mrs. Eva Mae Bell, Martha; Mrs. Merk Littlefied, Electa; Mrs. Cleo Camp, warder, and Mrs. Margaret Barker, sentinel.

The worthy matron was escorted to the east by her son, William Chambers, of Greenville, S. C. Miss Thelma Morris rendered a tribute in song. A bouquet of red carnations was given to the worthy matron as a pledge of cooperation from her chapter and officers by Miss Jeannette Chappelear. As Mrs. Chambers assumed her station, Mrs. Geraldine Ray presented her with a gavel from her officers which is an emblem of her station.

Master Emery Chambers, grandson of the worthy matron, was installed as mascot by Miss Chappelear and Mrs. Ella Haney acting marshal. Master Robert Ray, the grandson of Mrs. Geraldine Ray, was installed as sweetheart for 1940. The retiring mascot, little Frances Amelia Miles, presented Masters Chambers and Ray with gifts.

Miss Jeannette Chappelear, retiring worthy matron, was presented with a jewel from the chapter by Mrs. Fannie Mae Webb, and Robert Walker, retiring worthy patron, was presented with a jewel from the chapter by George Haney. Miss Chappelear and Mr. Walker were presented gifts from their officers by Mrs. Vera Wilson and they also received many gifts from friends.

Adkins—Mathews.

STEPHENS, Ga., Jan. 12.—The marriage of Miss Audrey Valgene Adkins, daughter of Mr. and Mrs. J. W. Adkins, and Joseph Augustus Mathews was solemnized last Saturday at the home of Rev. W. M. Coile, in Winterville.

The attractive bride was gowned in a black crepe with which she wore black accessories and a shoulder bouquet of gardenias.

Mr. Mathews is the son of Mr. and Mrs. W. D. Mathews, of Crawford. Following a short wedding trip the couple will reside with the groom's parents in Crawford, where Mr. Mathews is affiliated in business.

Marry at Baptist Ceremony

Constitution Staff Photo.

Mr. and Mrs. Guill McClellan, who were married at a quiet ceremony solemnized last evening by Dr. Ryland Knight in the study of the Second-Ponce de Leon Baptist church. Mrs. McClellan is the former Miss Mildred English, daughter of Mr. and Mrs. George Louis English, of Nashville, Tenn. After their return from a honeymoon to Miami, Fla., and Cuba, the newlyweds will reside in Nashville, where they will be popular additions to the young married contingent of society.

PERSONALS

Reverdy E. Clarke, who has resided in the Hawaiian Islands for several years, has returned to Atlanta and is residing at 1344 Peachtree street. En route to Atlanta Mr. Clarke spent several weeks on Governor's Island with his brother and sister, Lieutenant and Mrs. Christian H. Clarke Jr.

***

Mr. and Mrs. J. W. Mobley announce the birth of a daughter on January 5 at Georgia Baptist hospital, who has been named Jacquelin Helena. Mrs. Mobley is the former Miss Pauline Thomas.

***

Mrs. L. N. Greve, who has been visiting her daughter, Miss Alberta Nelson, on Peachtree street, and her sister, Mrs. A. C. Lasher, on Clermont drive, left Thursday for Iowa.

***

Mr. and Mrs. George Milner Hooten Jr., of Jacksonville, announce the birth of a daughter, Katherine Mary, December 29.

***

Miss Rosa Neely is recuperating at her home on Williams Mill road.

***

Mrs. Oscar McKenzie returned Thursday to her home in Montezuma, after a visit with her sister, Mrs. J. E. Hays.

***

Mrs. R. M. Dillard, of Powers Ferry road, is ill at Crawford W. Long hospital.

***

Mr. and Mrs. Dillard Lasseter, of College Park, will spend the week end with friends in Savannah.

***

Mrs. Hal Crawford and Miss Patricia Crawford are the guests of Mrs. J. W. Moseley, in Dupont.

***

Miss Anne Barrett Howell, of Zebulon, is the guest of her sister, Mrs. A. L. Slade, in College Park.

***

Mrs. Lottie D. Evarts, of College Park, is spending a month with Mrs. Mary E. Stough, in Tampa, Florida.

***

Mrs. Kathleen Hughie Green is ill at Piedmont hospital.

***

Mr. and Mrs. F. G. Webb and Mrs. Inez W. Oliver, of College Park, are spending six weeks at Vero Beach, Fla.

***

Mrs. Page Bailey, of College Park, has returned from Tallapoosa and is the guest of Mrs. E. J. Hughie.

***

George Kirkland will arrive on Monday from Moultrie. He will reside here in the future.

***

Mr. and Mrs. Dooley Culbertson, of Albany, are spending the week end here as the guests of friends.

***

Miss Rannie Geissler arrives today from the University of Georgia, in Athens, to spend the week end with her parents, Mr. and Mrs. Rudolph Geissler, at their home on Peachtree road.

***

Mrs. Thomas Fuller is spending several days at Sea Island Beach.

***

Mrs. Kate E. King is seriously ill with influenza at her home, 30 Peachtree avenue.

***

Mrs. J. K. Ezell and her mother, Mrs. M. M. Culpepper, of Hartwell, are convalescing from attacks of influenza at the home of the former on Altoona place.

***

Mrs. J. E. Hays, Miss Murdock Walker and Charles King motored to Athens yesterday and were among distinguished guests attending the premiere of "The Green Hand," presented by the College of Agriculture.

***

Mr. and Mrs. William J. Weinman, Mrs. Frances Weinman Latimer and little Cary Latimer depart by motor today, to spend the remainder of the winter at Miami Beach, Fla.

***

Mr. and Mrs. H. E. Blount announce the birth of a daughter on January 8 at Georgia Baptist Hospital, whom they have named Katherine Paula. Mrs. Blount is the former Miss Katherine Beckham Jones, of Hardeeville, S. C.

***

Mr. and Mrs. Steve Waldrop announce the birth of a daughter on January 7 at Georgia Baptist Hospital, whom they have named Gloria Ann.

***

Jack Spalding is now in Barranquilla, Colombia, South America. Mr. Spalding left last week for a tour of South America.

***

Dr. and Mrs. Everard Richardson, of Vienna, arrive today to spend two weeks at the Colonial Terrace hotel.

***

Mrs. J. H. Longino is convalescing at the Georgia Baptist hospital after an illness of several weeks.

***

Maurice Greenberg is recuperating at the Ponce de Leon Infirmary.

***

Sidney Phelan Clarke, of Richmond, Va., is spending a few days with Mr. and Mrs. Ernest E. Dallis on Peachtree road.

East Atlanta News Of Social Interest.

Deacon Dubbs, a comedy in three acts, sponsored by the Friendly Bible Class of Martha Brown Memorial church, will be presented January 19 at 8 o'clock in the John B. Gordon school auditorium in East Atlanta.

John A. Lambert, of Kansas City, Mo., has returned to his home after spending the past month with Mrs. M. C. Lupo, his daughter.

Mrs. Ida Cohen, of Dorchester, Mass., President of the National Auxiliary of V. S. W., who is in Atlanta on an official visit, was honored at a banquet Thursday. Mesdames W. P. Irvine, Charles Vocalis and G. D. Britten will be hostesses.

Mrs. G. Byron Minor entertains members of the Busy Bee Club January 18, at her home on Rock Springs road.

Mrs. Ira McDavid and daughter, Mrs. Mettie Roscoe McDavid, and Mrs. M. A. Thompson are visiting in Tampa and St. Petersburg, Fla.

Richard Everitt has returned to Tampa, Fla., after spending the past week here visiting relatives.

Meeting Postponed.

Due to inclement weather, the Bhakti Court, No. 25, Ladies' Oriental Shrine, meeting is postponed until Monday at 7:30 o'clock at the S. A. Clayton Hall, 102 Hunter street.

FOR YOUR CHILD'S CHEST COLDS' RAWNESS TIGHTNESS

QUICK..RUB YOUR CHILD WITH SUPER-MEDICATED PENETRO. LET IT GET IN ITS GOOD WORK. FASTER BECAUSE IT CONTAINS 2 TO 3 TIMES MORE MEDICATION THAN ANY OTHER SALVE SOLD NATIONALLY FOR COLDS' MUSCULAR ACHES AND NASAL MISERIES. USE SUPER-MEDICATED

PENETRO

Atlanta Colonists To Be Feted in Macon At Luncheon Jan. 18

Mrs. Lucius McConnell, state regent; Mrs. Thomas C. Mell, national corresponding secretary, and Mrs. Howard McCall, honorary state regent of the Daughters of the American Colonists, will be honor guests at a luncheon celebrating the fifth anniversary of the Major William Horton Chapter, Daughters of the American Colonists, to be held in Macon on January 18 at the home of Mrs. John J. McKay, state chaplain.

On account of recent bereavement in the family of the regent, Mrs. Ober Warthen, of Vidalia, Mrs. N. B. Jelks, of Hawkinsville, vice regent, will preside.

Other honor guests will be Mrs. Roland Anderson, of Forsyth, state treasurer; Mrs. Hugh Hardin, of Forsyth, organizing regent; Mrs. Thomas E. Ryals, of Macon, and Mrs. James I. Garrard, of Milledgeville, past regents.

Also Mrs. James A. Wood, of Macon, honorary state regent, who will have charge of the program and introduce the speakers, Mrs. McConnell, Mrs. Mell and Mrs. McCall.

Mrs. McKay will be assisted in entertaining by Mesdames James A. Wood, T. H. Boone, Culver C. Corben, John E. Satterfield, B. E. Willingham and Miss Julia Robson.

Ushers Are Named For Finlay Lecture

A group of popular members of the Northwood Garden Club will serve as ushers for Dr. Hugh Finlay's lecture to be sponsored on February 9 by the Neighborhood Garden Club at the Atlanta Woman's Club.

They include Mesdames Edward Wright, Frank Troutman, Joseph Raine, James Rankin, Alfred Thompson, Jack Lewless, James Terrell, Cliff Sauls, Tillman Morris and George Sheffield.

The Northwood Garden Club met at the home of Mrs. Ed Fincher on Parkside drive. Papers were read by Mrs. Frank Troutman on "Garden Hints for January;" by Mrs. Paul Bouziques on "Spring Planting and Care of Roses," and by Mrs. Frank Terrell Jr. on "Enclosures as Backgrounds and Entrances to the Garden."

Mrs. Edgerton Feted At Luncheon-Shower.

Honoring Mrs. Yates Edgerton, the former Miss Evelyn Brazelle, a recent bride, was the shower-luncheon given recently by Misses Ruby Goldsmith, Era Vansant and Lois Jackson.

Mrs. Edward Sherbondy won the prize, and covers were laid for Mesdames Yates Edgerton, Ella Shine Bunn, Florence Starnes and Misses Theodosia Anderson, Frances and Ruth Summerlin, Tillye Sillay, Eunice Burdette and Nellie Landrum, Mesdames Lila Kennery, J. R. Condon and Edward Sherbondy.

Wesleyan Alumnae.

Group 4 of the Wesleyan Alumnae met recently with Mrs. E. T. Gorbandt at her home in Decatur.

S. L. Austin, chairman of the Atlanta Board of Review, spoke on "Censorship," after which a course salad was enjoyed.

Present were Mesdames W. R. Bentley, C. C. Hogg Jr., H. H. Ware, Charles Radebaugh, A. Worth Hobby, James C. Davis, M. H. Davis, D. W. Clanton, A. M. Roan, J. R. Cothran Jr., E. T. Gorbandt and Misses Martha Few, Arline Harris, Sara Jones and Virginia McJenkin.

Sheltering Arms Is Given $5,010 By J. B. Whitehead Foundation

The Sheltering Arms Association was presented a gift of $5,010 from the Whitehead Foundation at the meeting Thursday at the Osgood Sanders Nursery. The latter forming with the Cornelia Moore Day Nursery, comprises the main organization of which Mrs. Griggs Shaefer is president.

The cash grant will be used for repairs and construction on both nurseries. Mrs. Neal Baird is chairman of construction for Cornelia Moore and the co-chairmen are Mesdames Bruce Montgomery and Clem Ford. Plans are under way for the expansion of the dining room and kitchen with the addition of an electric refrigerator, and also for improvement of playgrounds.

At Osgood Sanders Mrs. Otis A. Barge is chairman of this work which will include repairs on the roof, floors, gutters, and outside trim. The sun room will be redecorated and a new kitchen range purchased.

New Members of the Sheltering Arms include Mesdames Walter T. Colquitt Jr., Bickerton Cardwell, William Schroder Jr., Henry Hirsch, Harry Lange, Julian S. Carr, Misses Frances Austin and Yolande Gwin.

Parties Are Planned For Miss Willis And Alvin Cates Jr.

Each day brings announcement of additional parties to honor Miss Virginia Willis and her fiance, Alvin B. Cates Jr., whose marriage will be an important social event of January 30.

Next Saturday Miss Nancy Calhoun and her brother, James Calhoun, who will be attendants in the marriage, have planned a cocktail party for the couple, the affair to take place at their home on Paces Ferry road.

The following day, January 21, Albert Howell gives a cocktail party at his home on Arden road. Miss George Dargan who also will be an attendant, will give a cocktail party on January 27 at her home on Wakefield drive.

The marriage of Miss Willis and Mr. Cates will be a brilliant afternoon ceremony taking place at St. Philip's cathedral.

Mrs. Smith Fetes Rose Garden Club

Members of Rose Garden Club met with Mrs. T. B. Smith at her home on Blackland road recently with Mesdames Willard McBurney and Elwyn Tomlinson serving as co-hostesses. Mrs. Tomlinson also assumed the duties of presiding officer in the absence of Mrs Hayden Jones, the president.

The monthly calendar was presented by Mrs. J. W. Speas, who emphasized the reconditioning of shrubs affected by the ice storm.

The guest of honor was Mrs Phinizy Calhoun, an authority on camellias, who related the history of this flower, and displayed colored prints dating back to the year 1745, and original paintings of the earliy 19th century. She also gave instructions on the culture of the camellia.

After the business session luncheon was served in the spacious dining room, where a profusion of flowers reflected the spirit of the occasion.

Shearith Israel Plans Carnival.

Shearith Israel Sisterhood has completed plans for its second annual carnival to be held at the Jewish Educational Alliance on Capitol avenue on Sunday from 3 to 8 o'clock. A varied program of entertainment will feature the afternoon, a highlight of which will be two stage shows.

Mrs. N. Maziar and Mrs. A. Auerbach are co-chairmen, and Mrs. S. Goncher is in charge of refreshments. They will be assisted by other members of the sisterhood and the faculty of the Shearith Israel Sunday school.

Mary Morrison Will Be Baptized

The Church of the Incarnation will form the setting Sunday morning for the baptism of Mary Eugenia Morrison, the infant daughter of Rev. T. V. Morrison and Mrs. Morrison. Rev. Morrison, the pastor of the church, will read the baptismal service immediately after the 11 o'clock service.

The baby's maternal uncles and aunts, Lieutenant Commander T. U. Sisson, U. S. N., and Mrs. Sisson, of Washington, D. C., and Mr. and Mrs. Charles Sisson, of Clarksdale, Miss., have been chosen as godparents. Standing proxy for the godparents will be Mr. and Mrs. Thomas Kenan and Mr. and Mrs. William A. Smith, cousins of Mrs. Morrison.

Mrs. Morrison is the former Miss Helen Sisson, the daughter of the late Congressman Thomas Upton Sisson and Mrs. Sisson, of Winona, Miss. The baby's paternal grandparents are Mr. and Mrs. J. L. Morrison, of this city.

Women's Meetings

SATURDAY, JANUARY 13.

Randolph Macon Woman's College alumnae meets with Miss Charlotte Granberry, 2086 Ponce de Leon avenue, N. E., at 2:30 o'clock.

Emory chapter of Kappa Delta Epsilon, national honorary sorority in education, meets at 12:30 o'clock at Davison's tea room.

Girl Scouts meet for luncheon at Rich's at 1 o'clock.

The Every Saturday Club meets at 11 o'clock with Mrs. John M. Slaton, 2962 Peachtree Road, Northwest.

North West Baptist Y. W. A. meets at 7 o'clock with Miss Ruth Langley.

The LaGrange College alumnae, Group 2 of Atlanta, meets at 2:15 o'clock with Mrs. J. T. Cobb, 2852 Piedmont road.

Peachtree Heights Club.

Peachtree Heights Garden Club met recently at the home of Mrs. Lucius L. Lamar Jr. on Hurst drive, with Mrs. Samuel B. Hoyt as co-hostess. Mrs. T. W. Morris talked on "Flower Arrangements."

Members present were: Mesdames H. T. Spears, W. C. Browne, J. C. Carter, T. W. Morris, J. W. Benson, H. K. Brannon, George A. LaFitte. Visitor, Mrs. Ralph B. Sage.

For a Quick

Clearance

Dresses

(Mostly Sizes 10 to 16)

29 Dresses, were 17.95
6 Dresses, were 19.95
18 Dresses, were 22.95
21 Dresses, were 29.95
10 Dresses, were 34.95
10 Dresses, were 39.95
2 Dresses, were 49.95

$8

13 Coats (Small Sizes)
were priced $49.95-$69.95
$25

All Other Winter Coats Greatly Reduced

Leon Froksin
225-27 PEACHTREE

GIRL AT THE FRONT

Soon After Claire Goes to the Flat, Frau Weber's Daughter Comes Home

By BOB EDEN.

SYNOPSIS.

Claire Dutton, private secretary to William Cameron, American diplomatic liaison official, rushes from the French liner St. Croix at Le Havre as the gangplank is being lowered, after sending for her four bags. Cameron has been delayed in Paris and Claire knows she can't return home without him—"dear Bill," secretly, to her. Returning to Paris, she discovers there are five bags, one an exact duplicate of her overnight bag. At the American embassy, Welles Sanford phones the Surete generale. Pierre Bornet responds and finds in the bag a highly inflammable chemical capable of destroying the St. Croix. While Bornet is searching Cameron's hotel rooms, Claire finds a slip of paper on which Bill had written her first name three times—and he had never called her anything but Miss Dutton. Musing happily, she goes to her own room, to find her overnight bag gone. As she goes to meet Danny Brooks, newspaperman, an American stranger enters her taxi, tells her Cameron is alive and gives her her vanity case from her stolen bag. In it she finds a card reading "Z. Y." Danny introduces her to Maria Herczek who takes them to Captain Rene Martin and the Rolands to her flat. Noel Yorke, a painter, calls there. He proves to be "Z. Y." Sanford tells her Bill is dead but "Z. Y." says he was kidnaped by Nazis because he knows the plans for an Allied offensive. She agrees to fly to Germany and instruct Bill to pretend to divulge the plans but to misstate the zero hour. Rene Martin is her pilot and lands on a crude field near Berlin.

NOW GO ON WITH THE STORY.

INSTALLMENT XVI.

It was almost dark in the alley, but Claire easily found the stairway and mounted it to the second floor. She had a moment of fear as she inserted her key in the lock of the first door she came to, wondering if she were getting herself deeper into a trap that would cost her liberty and maybe her life. She had an impulse to turn and run, but realized the utter folly of such a thing. She was in this far, now. She had to go through—through to the end, come what might.

The key turned easily, she stepped inside, locked the door and then fumbled for a light switch. She found it near the door and felt better when the room — a comfortably furnished living room —was brightly illuminated. She saw there were heavy draperies over the windows, and knew instinctively that not a stray beam could escape outside to betray the presence of any one in the apartment.

A small gas heater was glowing faintly in the mouth of a false fireplace, and the room was fairly warm. She looked carefully about the place, locating two small bedrooms opening off the living room and a tiny kitchen and an equally small bath. The latter was so small that there was scarcely room to turn around between the old-fashioned high tin tub and the wall.

Both bedrooms, like most European sleeping chambers, lacked clothes closets. Instead, there were huge chests, one to each room, against the walls which served as wardrobes. Claire was familiar with them.

The flat was furnished decently but very plainly. There were several magazines, and a small couch at one side of the fireplace. Beside the couch was a small table on which a reading lamp was placed. There were several books on the shelf under the table. Glancing at them, Claire saw that a heavy thick volume was a paper-backed edition of "Mein Kampf," by Adolph Hitler.

Above the fireplace was a large framed lithograph of Hitler, with two swastika flags draped over the top of it. The room was warm and Claire had just removed her jacket and hat when she heard a key in the door. She was frightened, but didn't know what to do, and a moment later a girl walked in.

The girl looked at Claire without surprise, and smiled as she introduced herself.

"I'm Lili Weber," she said, holding out her hand. Claire took it and introduced herself to the girl who was about her own age. Lili was simply dressed, with a long black coat over what were obviously working clothes. She removed a colored scarf from her head and revealed shiny blonde hair, which had been braided and wound neatly about her head.

"Mother said you were here," the girl said and, tossing her coat on a chair, went into the kitchen. "Hungry?" she called.

Claire realized she hadn't eaten since morning, when she had but a light breakfast.

"Yes," she answered. "I'm starved."

"I'll make a cup of chocolate for you before I start dinner, then."

Despite Claire's protests, Lili soon emerged from the kitchen bearing a cup of the steaming beverage on a small tray. It was slightly bitter because of the lack of sugar, but it tasted good to the American girl.

She offered to help Lili prepare the dinner, and went out into the kitchen to watch but the girl refused her help.

"I have to use so many substitutes that I'm afraid you wouldn't know how to cook them," she explained.

"It's pretty bad, isn't it?" Claire asked, sympathetically. Lili glanced quickly at her before she answered, then nodded her head.

"I'm luckier than many, though," she said. "I get one good meal a day at the factory."

"Oh, what sort of work do you do?"

"Load shells in a munitions plant. I was a teacher, but what schools are left are now handled by older women. We younger ones must do helpful work—the sort of thing I am doing."

Claire examined the girl closely as she went busily about the small kitchen.

"She would be quite pretty," she decided, "if she weren't so thin and could get rid of those circles under her eyes. It must be the poor food and the hard work."

"What hours do you work, Lili?" she asked.

"Only twelve, with a half hour off at noon. I get through at 5:30. The factory isn't far from here, and it doesn't take me long to get home."

Twelve hours of back-breaking work in a munitions plant every day! Nasiism wasn't much easier for the women of Germany, Claire thought than for the men fighting at the front.

A key was fitted in the lock. Frau Weber came in.

Claire was frightened by the entrance of Frau Weber, and wondered what she would have done if it had been someone else. Lili, on the other hand, had gone quietly about her work and without turning greeted her mother as she came in the door.

"How did you know it was your mother?" Claire asked.

"Didn't you hear the buzzer?" Lili demanded.

"I heard a very faint buzzing sound, it seemed to come twice, but I didn't pay any attention to it."

"You'll have to learn to listen for it," Frau Weber interrupted. "The buzzer is concealed in the moulding at the top of the living room and operates from the next to the bottom step of the stairway outside. Whenever Lili or I come up, we step twice on that step, and it is a signal to anyone who is here. Oftentimes, whoever is here must quickly get out of sight as quite a few people come here."

"But suppose you are asleep at night? How could you hear the buzzer then?"

"There is a secret hiding place," the older woman explained. "If anyone spends the night here who would be dangerous to us or in danger of capture if he were found here, he sleeps in the secret room. I'll show it to you a little later."

"How about Mr. Cameron?" Claire asked. "How is he? Is he safe? Does he know I am here?" The questions fairly tumbled from Claire's lips as she faced Frau Weber.

"A message has reached him—your message that you were told to deliver to him. He has it, and understands. He will follow instructions."

"He is safe then?" Claire cried, happily.

"For the time being, at least."

"Where is he?"

"In one of the old places, under a close guard."

"Do you mean he is locked up?" the American girl asked, anxiously.

"He pretty much has the run of the place, but there is a strong guard all around the palace and the grounds and it wil be impossible for him to escape without help from the outside."

"Then I won't be able to see him?"

"I'm afraid not, my dear. It would be entirely too dangerous, and any slip now might very easily cost him his life. You know human life here isn't valued very highly here, especially in times like these."

"Did the other messengers get through? I was told that I was one of the three who were making the attempt to reach Mr. Cameron with the message you say has been given to him."

"Yours is the only message I know about," Frau Weber answered.

"Then you think. . . ."

"The others didn't get through," she said, simply, but there was a dead quality in her voice that told Claire as plainly as though the woman had spoken the words that her fellow messengers had either been captured or killed in their effort to reach Berlin. Capture was equivalent to a death sentence, anyway, except that the supreme penalty might be delayed a bit. She shivered and marveled at the good fortune that had followed her. There had been so many chances for a slip, but she had come through. Now, if Cameron and she could only get away as easily. . . .

A vague feeling of suspicion crept into her thoughts. Perhaps she had been deceived, after all. Things seemed to have happened too easily for her. After all, she knew nothing about Frau Weber and her daughter. Perhaps Frau Weber had lied about Bill Cameron's getting her message. He might be dead already, or condemned to death for refusing to divulge the secrets she knew the Gestapo wanted to get from him.

There was one way to test Frau Weber—to prove to herself that Bill was still alive.

"Do you think it will be possible for me to get a personal message to Mr. Cameron?" she asked. "I'd like to have him know I am in Berlin—that efforts will be made to rescue him. And I'd like a note from him, if I could have it."

Frau Weber looked at the girl closely for a full minute, her face absolutely expressionless. Then a slow smile, seeming to start at her deep-set eyes, spread over her face. Claire saw that the woman had seen through her clumsy efforts to test her honesty, and flushed with embarrassment.

"Why, of course, my dear," Frau Weber said. "I think a message can be delivered and an answer obtained."

Claire was sorry that she had doubted her protector, but she felt a sudden feeling of confidence in the whole enterprise that had been entirly lacking before. She was certain, now, that she could trust Frau Weber to the limit. That she need have no fear of her or her daughter. It meant a reassurance all down the line—that Noel Yorke was all he had seemed to be, that Rene was strictly honest, too. That she hadn't been deliberately trapped to further embarrass Cameron or permit more pressure to be brought against him by her presence in Berlin.

Lili announced that dinner was ready and although the food might have lacked considerably in nourishment, she had contrived to make it tasty and there was sufficient to satisfy even Claire, who was ravenous.

Frau Weber and her daughter kept up a running fire of conversation during the meal, repeating little bits of gossip they had picked up during the day. Reports of friends who had been heard from in distant parts—comments on the lack of news from Frederic.

From the way they mentioned him and the soft look that came into Lili's face, Claire shrewdly guessed that he was considerably more than a friend to the daughter.

"Your fiance?" she asked.

Lili half choked on a morsel of food, and nodded. There were tears in her eyes.

"They were to have been married early in September," Frau Weber explained. "Lili had her things all ready, and then suddenly Frederic was called up. His entire class was called and the next we heard of him he was fighting in Poland."

"He lived through that, thank God," Lili said, fervently.

"Now he is on the western front," he mother continued. "We heard from one of his friends who was badly wounded and brought to a hospital in Berlin. He managed to smuggle a note to Lili. It is forbidden, you know, to tell anyone about any of the soldiers —where they are—whether they are living or dead."

"Karl sent word that my Freddie was well when he left. He was stationed with an anti-aircraft battery near Frankfort."

"Well, that is at least something," Claire consoled the girl. "To know that he is alive. I know something of what you've been through—I've been going through it myself—ever since Bill—Mr. Cameron disappeared."

"So?" Frau Weber commented, darting a searching look at the girl and then nodding her head as though her eyes had confirmed what she had guessed—that Claire was in love with Herr Cameron.

Lili said nothing, but her hand suddenly reached out and patted Claire's which was lying on the table. Somehow this simple gesture brought Claire closer to the two women than she had been before. She felt a kinship with Lili, the kinship of women whose men had been caught up in the maelstrom of war. Women who had to subjugate their fears and build them into hopes or else life would be unbearable.

Whatever happened, whatever the future held in store for her, Claire knew she would never forget Lili and her mother, her only friends in the midst of millions of enemies.

"What am I to do tonight?" the American girl asked, turning to Frau Weber. "Will it be safe for me to go to a hotel?"

"No, no, absolutely not," the woman said, hastily. "You will have to stay with us. It would be unsafe for you to be too much on the streets—you might be recognized."

"I was afraid I was going to be this morning," Claire answered. "In your shop, when George Roland came in. That's why I hid my face behind my newspaper."

Continued Monday.

AUNT HET

By ROBERT QUILLEN.

"It's no wonder American women own most of the property. Men wear theirselves out gettin' it, and then they die young and leave the land full o' prosperous widows."

JUST NUTS

Solution to Yesterday's Puzzle.

STEM		SPARE		DAMP										
HAVE		PALER		EMIR										
ARID		ORANG		BINE										
MELOPOEIA		MEATY												
	CORN		SCAN											
CAP	ESTE		ARTIST											
ADAPT		AVUNCULAR												
ROLE		AGENT		RILE										
PRESCIENT			HEAVE											
SEASON		TAME		DOS										
	ILUS		NOEL											
CHIME		LEGULEIAN												
RAMI		FILLS		ANTA										
ALPS		IDLES		STOP										
BEST		TEASE		TOME										

THE GUMPS

Eureka!

LITTLE ORPHAN ANNIE

Bigman, What Now?

MOON MULLINS

Just a Knocker

DICK TRACY

Bachelor Father

JANE ARDEN—By Monte Barrett and Russell Ross

Reg. U.S. Pat. Off.

Sue Seeks Safety

TODAY'S CROSS-WORD PUZZLE

ACROSS.

1 Systematic diagram.
6 Mark.
10 Small pieces of ore.
14 Wrinkles.
15 Within.
16 Corn lily.
17 Heap.
18 Height.
20 Habitual drunkard.
21 Scatter.
23 Inclines.
24 Highly esteemed.
26 Soft mass.
27 Musical instrument.
28 Verbal quibbler.
31 Enlarge.
34 Follow exactly.
36 Masculine name.
37 Dismounted.
38 Subway entrance stand.
39 Notes of birds.
40 Parrot.
41 Concrete masses.
42 Property receiver.
43 Interpret.
45 Central American wild cat.
47 Relief.
48 Basketball equipment.
52 Pertaining to an era: obs.
54 Autographs.
55 Female antelope.
56 Fellow student.
58 Struck.
60 Immense.
61 Verify.
62 Auriculate.
63 Leafy trees.
64 Cape.
65 Splits.

DOWN.

1 Grapple.
2 Current story.
3 Variety of chalcedony.
4 Dance step.
5 Venal politician.
6 Forcible separation.
7 Poker pots.
8 Boil slowly.
9 Clear from weeds.
10 Championship games.
11 Immunity.
12 Imperfect utterance.
13 Young woman.
19 Trim.
22 Jutting rock.
25 Masculine nickname.
26 Mischievous sprite.
28 Fares.
29 Sea eagle.
30 Enthusiasm.
31 Vigil.
32 Genus of evergreen trees.
33 Midriff.
35 Decomposition.
38 Mountain: South Africa.
39 Cleansing compound.
41 Stock options.
42 Surgeons' assistant.
44 Rents.
46 Japanese money of account.
48 Lofty sails.
49 Beautify.
50 Loved excessively.
51 Sows.
52 Pain.
53 Last Jewish month.
54 Except.
57 Male servant.
59 Feminine name.

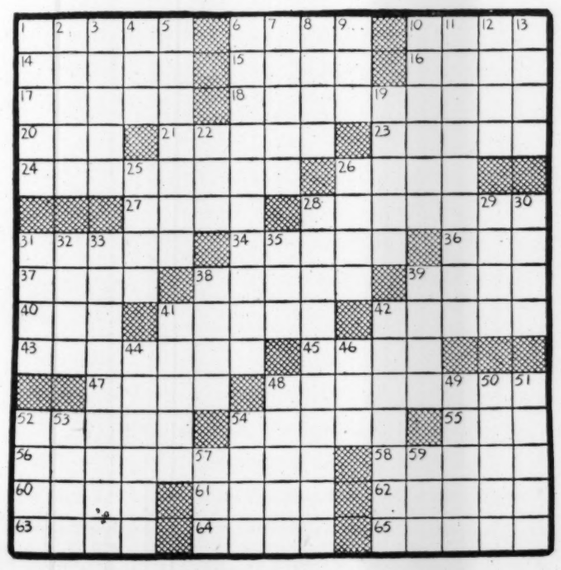

SMITTY

It Never Fails

SUPERMAN—By Jerry Siegel and Joe Shuster

Krypton Doomed!

TERRY AND THE PIRATES

Male Holdup

MARY WORTH'S FAMILY

—By Dale Allen

SMILIN' JACK

Human Controls

TARZAN—By Edgar Rice Burroughs

No. 114 Elephant Trap

SCOTT'S SCRAPBOOK

By R. J. SCOTT

JASPER

By Frank Owen

"Keep rowing, Albert! If we can keep in front of it until it takes off, we're safe!"

Proves the Case.

Hygrothermographs also prefer blondes.

A hygrothermograph, you should know, is an instrument the United States Forest Service uses to determine relative humidity in fire control work. The basic element of the gadget contains 50 blonde hairs.

Why blonde? Blonde hairs are more sensitive and stronger.

+ RADIO PROGRAMS +

Today's Hour-by-Hour Calendar

WGST, 890 Kc. WSB, 740 Kc. WAGA, 1450 Kc. WATL, 1370 Kc.

7:00—Gang Busters, WGST.
7:30—Wayne King's Orchestra, WGST.
7:30—Milton Berle, WSB.
8:00—Hit Parade, WGST.
8:00—National Barn Dance, WSB.
8:45—Saturday Night Serenade, WGST.
9:00—Caravan With Bob Crosby, WSB.
9:00—NBC Symphony Orchestra, WAGA.
10:30—Johnny Hamp's Orchestra, WGST.
11:00—Glenn Miller's Orchestra, WGST.
11:30—Blue Barron's Orchestra, WSB.

BUSTERS—Clyde Hysler outsmarted his own gang and even the police for a while as the operator of a distillery in the backwash of Florida's jungles, but when he launched upon a career of robbery and murder, the police trapped him—all of which will be dramatized on the Gang Busters program over WGST at 7 o'clock tonight.

For years the police were balked in their efforts to apprehend him, fortune favored them when one of the gang broke down at a revival meeting and gave them their first ironclad clue. From this the police evolved a careful plan which finally brought Hysler to justice.

SERENADE—Two ever-popular favorites of yesteryear will be blended with two of today's top tunes as a highlight of the "Saturday Night Serenade" program to be heard over WGST at 8:45 o'clock tonight.

Musical host Bob Trout ushers in the program which featured Mary Eastman, soprano; Bill Perry, tenor; the Serenaders, vocal group, and the concert orchestra directed by Gustavo Haenschen.

The program includes:
"Ciribiribin."
"Indian Summer."
"Estrellita."
"Goody Goodbye."
"My Prayer."
"Scatterbrain."
"La Cucaracha."
"All the Things You Are."

PARADE—Bonnie Baker, singing star with Orrin Tucker's orchestra whose revival of "Oh, Johnny" made her a nationwide favorite, will present another oldtimer, "Billy," as an extra number on the "Your Hit Parade" program over WGST at 8 o'clock tonight.

The program's baritone star and master of ceremonies, Barry Wood, aided by the "Hit Paraders" chorus and Mark Warnow's orchestra, will sing "Of Thee I Sing" as a special number along with the 10 hit tunes of the week, while the orchestra's "extra" will be "That's A-Plenty."

CONCERT—For his second appearance as guest conductor of the NBC Symphony orchestra, over WAGA at 9 o'clock tonight, Bernardino Molinari has programmed his own arrangement of Vivaldi's Concerto in A Major. Also programmed are works by Mendelssohn, Saint-Saens and Stravinsky.

The program includes:
"Italian Symphony," by Mendelssohn.
"Carnival of Animals," by Saint-Saens.

NOTE: Where no listing is given, last program in preceding listing is continued.

5:45 A. M.
WSB—Merry-Go-Round.

6 A. M.
WGST—Serenade; 6:10, ATLANTA CONSTITUTION NEWS; 6:15, To Be Announced.
WATL—Cowboys; 6:15, Johnnie Pierce.

6:30 A. M.
WGST—Almanac; 6:45, Hal Byrne's Varieties.
WSB—Merry-Go-Round.
WAGA—Yawn Patrol.
WATL—Gatin's Band; 6:45, Top of the Morning.

7 A. M.
WGST—Sundial.
WSB—News; 7:15, News.
WAGA—News; 7:10, Yawn Patrol.
WATL—News; 7:05, Good Morning Man.

7:30 A. M.
WSB—Merry-Go-Round.

8 A. M.
WGST—Sundial; 8:05, Old Tunes; 8:10, ATLANTA CONSTITUTION NEWS; 8:15, Baker Man.
WSB—News; 8:05, Penelope Penn; 8:20, News.
WAGA—Breakfast Club.
WATL—News; 8:05, Good Morning Man.

8:30 A. M.
WGST—Hohengarten Presents.
WSB—Cloutiers' Music; 8:45, Crackerjacks.

9 A. M.
WGST—Strolling Down the Lane.
WSB—Wise Man; 9:15, No School Today.
WAGA—Al and Lee Reiser; 9:15, Rakov's Music.
WATL—News; 9:05, Band of the Blues; 9:15, Mr. and Mrs. Swing.

9:30 A. M.
WGST—Hillbilly Champions.
WSB—Listen and Learn; 9:45, Enid Day.
WAGA—Movieland Revue; 9:35, Chariotteers; 9:45, Child Grows Up.
WATL—Morning Melodies.

10 A. M.
WGST—News; 10:05, Cincinnati Conservatory of Music.
WSB—News; 10:15, Barry McKinley.
WAGA—Cloutiers' Music; 10:15, Serenade.
WATL—News; 10:05, Interlude; 10:15, Sepia Swing.

10:30 A. M.
WGST—Cincinnati Conservatory of Music.
WSB—Originalities; 10:45, Three Romeos.
WAGA—Kiddie Matinee; 10:45, Rev. J. M. Hendley.
WATL—Scripture Studies; 10:45, Brigadiers.

11 A. M.
WGST—Musical Pickups.
WSB—Eastman School Symphony.
WAGA—Rev. J. M. Hendley.
WATL—News; 11:05, Dollie Dawn; 11:15, Tucker Tunes.

11:30 A. M.
WGST—Let's Pretend.
WSB—Farm and Home Hour.
WAGA—Call to Youth; 11:45, Follies.
WATL—King of Heigh de Ho; 11:45, Duke of Ellington.

12:00 NOON.
WGST—ATLANTA CONSTITUTION NEWS; 12:05, America for Americans; 12:10, Chuck Wagon.
WSB—Farm and Home Hour.
WAGA—Follies; 12:15, News.
WATL—News; 12:05, Merry-Go-Round.

12:30 P. M.
WGST—Chuck Wagon.
WSB—News; 12:45, Features.
WAGA—Ray Kinney's Music; 12:55, Metropolitan Opera, "Manon."
WATL—Merry-Go-Round.

1 P. M.
WGST—Brush Creek Follies.
WSB—Follies.
WAGA—Opera.
WATL—News; 1:05, Ray Bloch's Fourteen; 1:15, Brakford's Music.

1:30 P. M.
WGST—Baron Elliott's Melodies.
WATL—Fraser's Music; 1:45, Cameron.

2 P. M.
WGST—ATLANTA CONSTITUTION NEWS; 2:05, Old Tunes; 2:10, Interlude; 2:15, Six Swell Tunes.
WSB—Golden Melodies.
WAGA—Opera.
WATL—News; 2:05, Glenn Gray's Music; 2:15, Himber's Music.

2:30 P. M.
WGST—News; 2:35, Vera Brodsky.
WSB—Dol Brissett's Music.
WAGA—Opera.
WATL—Cowboy Jack.

3 P. M.
WGST—Bull Session.
WSB—Campus Capers.
WAGA—Opera.
WATL—News; 3:05, Swing Session.

3:30 P. M.
WGST—Buffalo Presents.
WSB—KSTP Presents.

4 P. M.
WGST—Human Adventure.
WSB—Reggie Childs' Music.
WAGA—Reggie Childs' Music.
WATL—News; 4:05, Murray's Music; 4:15, Horlick's Music.

4:30 P. M.
WGST—Duchin's Music.
WSB—Del Courtney's Music.
WAGA—Stephen Foster Memorial Program.
WATL—Tea Time Tunes; 4:45, WPA Presentation.

5 P. M.
WGST—ATLANTA CONSTITUTION NEWS; 5:05, Catholic Youth Education; 5:20, Dixie Motor Club; 5:25, Old Tunes.
WSB—Kaltenmeyer's Kindergarten; 5:25, News.
WAGA—Johnny McGee's Music.
WATL—News; 5:05, The Monitor Views the News; 5:15, Hits and Encores.

5:30 P. M.
WGST—What's Art To Me; 5:45, Today in Europe.
WSB—News; 5:45, Bible School Lesson.
WAGA—Renfrew of the Mounted.
WATL—Dorsey's Music; 5:45, Hall Keene's Music.

6 P. M.
WGST—Newscast; 6:05, Shall We Dance?
WSB—Organ Moods.
WAGA—Message of Israel.
WATL—News; 6:05, Dinner-Dance Music.

6:30 P. M.
WGST—Shall We Dance; 6:45, Waltz Time.
WSB—House Party.
WAGA—News; 6:45, Russ Morgan's Music.
WATL—Dinner Dance Music.

7 P. M.
WGST—Gang Busters.
WSB—Uncle Natchel Program.
WAGA—Green Hornet.
WATL—News; 7:05, Halsey's Music; 7:15, Graham's Music.

7:30 P. M.
WGST—Wayne King's Music.
WSB—Stop Me If You've Heard This One.
WAGA—Youth Versus Age.
WATL—Carl Kress Swing Quartette; 7:45, Hayes' Music.

8 P. M.
WGST—Hit Parade.
WSB—Barn Dance.
WAGA—Al Donahue's Music.
WATL—News; 8:15, Music Masters.

8:30 P. M.
WGST—Hit Parade; 8:45, Saturday Serenade.
WSB—Barn Dance.
WAGA—Old Southern Barn Dance.
WATL—Fulton County Jamboree.

9 P. M.
WGST—Serenade; 9:15, Waltz Time.
WSB—Caravan With Bob Crosby.
WAGA—NBC Symphony Orchestra.
WATL—News; 9:05, Burt Hursch's Music; 9:15, George King's Music.

9:30 P. M.
WGST—In Tune With the Times; 9:45, Varieties.
WSB—Grand Ole Opry.
WAGA—Symphony Orchestra.
WATL—Swing Is in the Air.

10 P. M.
WGST—Varieties; 10:15, News.
WSB—News; 10:15, Weather News; 10:18, Little Jack Little's Music.
WAGA—NBC Symphony Orchestra.
WATL—News; 10:15, Dick Burton's Music.

10:30 P. M.
WGST—Johnny Hamp's Music.
WSB—Pop Eckler's Jamboree.
WAGA—News; 10:45, Al Donahue's Music.
WATL—Top Tune.

11 P. M.
WGST—ATLANTA CONSTITUTION NEWS; 11:10, Dick Stabile's Music.
WSB—World's Great Music.
WAGA—Glenn Miller's Music.
WATL—News; 11:05, Dance Varieties.

11:30 P. M.
WGST—Herbie Kay's Music.
WSB—Blue Barron's Music.
WAGA—Carl Ravazza's Music.

12 MIDNIGHT.
WGST—Sign off.
WSB—News; 12:05, Sign off.
WAGA—Sign off.
WATL—News; 12:05, Midnight Rhythm.

12:30 A. M.
WATL—Midnight Rhythm.

1 A. M.
WATL—News; 1:05, Dancing Till Dawn.

On the Networks

6:00 P. M.—What My Name?—nbc-weaf
Radio's Message of Israel—nbc-wjz
People's Platform Talks—cbs-wabc
Trojan Horses, Dramatic—mbs-chain
6:15—Dancing Music Orch.—mbs-wor
6:30—Art for Your Sake—nbc-weaf
Dancing Music orchestra—nbc-wjz
The Sky Blazers Program—cbs-wabc
The Charioteers Quartet—mbs-chain
6:45—S. Balter, Sports—mbs-wor-east
7:00—Arch Obler's Play—nbc-weaf
The Green Hornet, Drama—nbc-wjz
"Gang Busters," Dramatic—cbs-wabc
Name Three—to wor-wgn-wfil-wbal
Dancing Music orchestra—mbs-chain
7:30—Milt Berle Gag Quiz—nbc-weaf
Youth vs. Age, Quiz Show—nbc-wjz
Wayne King and orches.—cbs-wabc
Hawaii Sends a Program—mbs-wor
7:55—Elmer Davis, News—cbs-wabc
8:00—Dance Music orches.—nbc-weaf
Radio National Barn Dance—nbc-wjz
The Saturday Hit Parade—cbs-wabc
G. Fisher: Pioneers' Sons—mbs-wor
8:30—"Death Valley Days"—nbc-weaf
Symphonic Strings orc.—mbs-chain
8:45—Dance Music orch.—wabc-only
Saturday Night Serenade—cbs-chain
9:00—Benny Goodman orc.—nbc-weaf
NBC Symp. orc. (1½ hrs.)—nbc-wjz
Tropical Serenade orches.—mbs-wor
9:15—Gay Nighties Revue—cbs-wabc
9:30—Dance Music—nbc-weaf-basic
The Grand Old Opry—nbc-red-south
Music by Moonlight orch.—mbs-wor
9:45—Public Affairs Talks—cbs-wabc
10:00—Dance and News to 1—nbc-weaf
Dance Music orc. until 2—mbs-chain
Dancing orchestra to 2—cbs-wabc
10:30—News and Dancing to 1—nbc-wjz

SHORT-WAVE

BUDAPEST—5 p. m.—Overture by orchestra, HAT4, 9.12 meg., 32.8 m.

ROME—6:30 p. m.—News in English, chamber music, 2RO, 11.81 meg., 25.4 m.; IRF, 9.83 meg., 30.5 m.

LONDON—7:15 p. m.—"In the Canteen Tonight," GSD, 11.75 meg., 25.5 m.; GSC, 9.58 meg., 31.3 m.

MADRID—7:25 p. m.—News in English, EAQ, 9.86 meg., 30.4 m.

TOKYO—7:30 p. m.—Music, JZK, 15.16 meg., 19.7 m.

BERLIN—8 p. m.—Current events (English), DXB, 9.61 meg., 31.2 m., DJD, 11.77 meg., 25.4 m.

CARACAS—8 p. m.—Dance music, YV5RC, 5.9 meg., 51.7 m.

PARIS—8:15 p. m.—Radio sketches, TPB11, 11.88 meg., 25.2 m.

BERLIN—9:50 a. m.—News in English, DXB, 9.61 meg., 31.2 m.; DJC, 6.02 meg., 49.8 m.

PARIS—10:30 p. m.—News in English, TPB11, 11.88 meg., 25.2 m.; TPA4, 11.71 meg., 25.6 m.

LONDON—10:30 p. m.—"London Log," talk by Howard Marshall, GSC, 9.58 meg., 31.3 m.

BERLIN—11:00 p. m.—News in English, DXB, 9.61 meg., 31.2 m.; DJC, 6.02 meg., 49.8 m.

Your Own Horoscope for Today Jan. 13th

By ALICE DENTON JENNINGS, Noted Atlanta Chirologist.

What today means to you if you were born between:

March 21st and April 20th (ARIES)—Before 9:50 a. m. favors dealings with women, artistic works, beautifying. Between 9:50 a. m. and 8 p. m. promises, obligations, financial dealings, are apt to be too extravagant, and new beginnings of this nature will incline to be more talk than actual foundation.

April 1st and May 20th (TAURUS)—Previous to 8:06 a. m. favors real estate, conservative ideas, dealings with older people, consultations, travel and writings. Between 8:06 a. m. and 1:50 p. m. inclines to low spirits and sarcastic speech.

May 21st and June 20th (GEMINI)—Previous to 12:51 p. m. offers particular opportunities for good results in affairs around domestic, business and financial dealings.

June 21st and July 22nd (CANCER)—Before 6:18 p. m. is a splendid time to obtain the advice of sober and sane counsel. This is a favorable time to undertake affairs that require tact and diplomacy. This is an auspicious date for beginning anything that is conservative.

July 23rd and August 22nd (LEO)—Previous to 10:13 a. m. you are apt to meet stubborn resistance in your efforts. Between 10:13 a. m. and 6:23 p. m. anything of a reasonable character stands a good chance of success.

August 23rd and September 22nd (VIRGO) — Obstacles, delays, sickness and a feeling of depression may slow up your activities before 2:20 p. m. After 2:20 p. m. favors the minor things of life.

September 23rd and October 23rd (LIBRA)—Previous to 9:29 a. m. favors unimportant financial transactions. Between 9:29 a. m. and 11:34 is an excellent period to put ideas into effect. Balance of day favors conservative efforts.

October 24th and November 22nd (SCORPIO)—The entire day favors dealing with strangers, for attempting the unusual, seeking favors, dealings with heads of organizations.

November 23rd and December 21st (SAGITTARIUS) — Excellent day to start new beginnings that you want to progress rapidly. A feeling of extravagance should be avoided.

December 22nd and January 19th (CAPRICORN) — Today favors dealings with friends, relatives and women, artistic ideas and work pertaining to beautifying. Guard a tendency to overspend.

January 20 and February 18th (AQUARIUS)—Use special care today around fire, liquids, chemicals and drugs. Day favors interviews, buying and selling.

February 19th and March 20th (PISCES) — Today especially favors literary work, newspapers, finances, banking, and dealings with both superiors and subordinates.

Map Your Life According to Its Plan

If you would like to have an Astrological chart covering your sign of the Zodiac, THE CONSTITUTION will be glad to send it to you. All that is necessary is to fill in and follow directions in this coupon:

Alice Denton Jennings,
The Atlanta Constitution,
Atlanta, Ga.

I enclose:
1. Self-addressed stamped envelope.
2. Ten cents in coin to cover mailing.

I was born: MONTH——— DATE——— YEAR———

Name———

Address——— City———

You may obtain as many Astrological charts as you wish for your family and friends. There is nothing to do except to send in the birthdate, address, self addressed stamped envelope and 10 cents in coin to cover EACH birthdate, in accordance with this coupon.

FUNERAL NOTICES

SPIEGEL, Mrs. Leon—of 3541 Roxboro road, N. E., passed away Friday in Miami, Fla. She is survived by two brothers and two sisters. Funeral arrangements announced later by Sam Greenberg & Co.

DUKE, Mr. William F.—Friends of Mr. and Mrs. William F. Duke, Miss Manfrey Duke, Mr. and Mrs. Bryant Williamson, Mr. and Mrs. Harvey Williamson, Mr. George Franklin Duke, Mr. and Mrs. Mrs. W. A. Duke, of Jackson, Ga.; Mr. and Mrs. W. R. Smith, Mr. and Mrs. J. H. Holifield, Mr. and Mrs. J. C. Bartlett, of Madison, Ga., and Mrs. J. H. Duke, of Jackson, Ga., are invited to attend the funeral of Mr. William F. Duke tomorrow (Sunday) afternoon at 2:30 o'clock from Macedonia Baptist church, near Jackson, Ga. Rev. L. E. Smith will officiate. Interment, churchyard. J. Austin Dillon Co., funeral directors.

OLIVER, Mrs. J. C.—The friends and relatives of Mr. and Mrs. J. C. Oliver, Mr. and Mrs. C. T. Norton, Mr. J. Allen Oliver, Mrs. W. H. Abbott and Leon Allen Norton are invited to attend the funeral of Mrs. J. C. Oliver this Saturday afternoon at 2:30 o'clock from the Mt. Gilead Methodist church. Rev. J. A. Gray, Rev. F. E. Martin and Rev. R. B. Hays will officiate. Interment Greenwood cemetery. The following gentlemen will serve as pallbearers and assemble at the church at 2:15 o'clock: Mr. T. W. Abbott, Mr. Fain Abbott, Mr. W. A. Cash, Mr. J. A. Fain, Dr. R. W. McGee and Mr. W. G. Patton. The remains will lie in state at the church from 1:30 until funeral hour. Howard L. Carmichael.

JACKSON, Mr. C. M.—Age 64, of Woodstock, Ga., died Friday afternoon, January 12. Besides his wife he is survived by his mother, Mrs. Georgia Jackson; four sons, Mr. Webb Jackson and Mr. Milton Jackson, of Woodstock; Mr. Carl Jackson, of Tate, Ga.; Mr. Floyd Jackson, of Chattanooga, Tenn.; two daughters, Mrs. Grady Herd, Chattanooga, Tenn., and Mrs. Paul Cowan, of Woodstock; one brother, Homer Jackson; three sisters, Mrs. John Harrison, Mrs. Charlie Gunter and Mrs. Escoe Barnes. Funeral services will be held at 2 o'clock, Sunday, January 14, at the Sharp Mountain Baptist church, near Canton, Ga. Interment in churchyard. National Funeral Home, Chattanooga, Tenn., in charge.

FLOWERS, Mrs. W. D.—passed away at her home in Norcross, Ga., Thursday evening. She is survived by her husband, Mr. W. D. Flowers, and one son, Mr. Gervin Flowers, of Norcross, Ga., and one sister, Mrs. Ellen Askew, of Lilburn, Ga., and one brother, Mr. Henry Garner, of Atlanta; also her stepmother, Mrs. A. A. Garner, of Luxomni, Ga., and two half-brothers, Mr. Claude Garner, of St. Louis, Mo., and Mr. Willie Garner, of Luxomni; three half-sisters, Mrs. D. M. Davis, of Clarkston; Miss Louise Garner and Miss Ada Garner, of Luxomni. Funeral to be conducted Saturday morning, January 13, 1940, at 11 o'clock, E. S. T., at Norcross Baptist Church, Rev. R. B. Harrison and Rev. A. J. Johnson officiating. Interment, Norcross Cemetery. F. Q. Sammon Funeral Home, Norcross, Ga.

HOGG, Mrs. Emma Elizabeth—Wife of Mr. R. L. Hogg, died at the residence, Marietta, Friday morning. Besides her husband she is survived by one daughter, Mrs. A. L. Marr; two granddaughters, Bobbie Mae and Emma Jane Marr, of Marietta; two sisters, Mrs. T. A. Dollar, Felton, Ga., and Mrs. W. F. Bryan, Forney, Texas. Funeral services will be held Sunday afternoon, January 14, at 2 o'clock from Pleasant Hope Baptist church, Floyd county. Rev. Ed Smith and Rev. W. M. Albert officiating. Interment, Pleasant Hope cemetery. Nephews of the deceased will serve as pallbearers and meet at the church at 1:50 o'clock. The funeral cortege will leave residence at Marietta at 12 noon. Albert M. Dobbins, funeral director, Marietta, Ga.

MITCHELL, Mr. Elmer C.—Died Thursday evening, January 11. Mr. Elmer C. Mitchell, of Austell, Ga., in his 65th year. He is survived by his wife, the former Mrs. Clifford Cochran; three sons, Glenn, Charles and John Mitchell; one daughter, Miss Louise Mitchell; one brother, Mr. T. W. Mitchell, Atlanta; three sisters, Mrs. Lester Landrum, Miss Mollie Mitchell, of Austell, Ga., and Mrs. George Purdue, of Atlanta. Funeral services will be held Saturday morning, January 13, at 11 o'clock, at Trinity Methodist Church. Rev. Arthur Maness will officiate. Interment in churchyard. The following gentlemen will serve as pallbearers and meet at the residence at 10:30 o'clock: Messrs. Luke, Ralph, Howard, Frank and John Landrum and Mr. Raymond Mitchell. Cliff Collins Funeral Home, Austell, Ga.

Acknowledgment Cards
Engraved Promptly—Samples Sent.
J. P. STEVENS ENGRAVING CO.
WAlnut 6870 103 Peachtree St.

FUNERAL NOTICES

SIMON, Mr. Charles W.—Died, at a private sanitarium, January 12, 1940. He is survived by a sister, Mrs. William A. Fuhring, and a niece, Mrs. Geo. O. LeFebre. The remains will be taken this (Saturday) evening at 6:45 via N., C. & St. L. railway to Chicago, Ill., for services and interment. Sam Greenberg & Co., Raymond Bloomfield in charge.

BAGWELL, Mrs. G. L.—Age 81, died at her residence in Carl, Ga., Thursday evening. She is survived by ten children: Mrs. Eunice McKleroy, Mrs. W. J. Hardegree, Messrs. John S., George, W. N. and W. H. Bagwell, Mrs. W. H. Maxwell, Mrs. E. S. Cooper, Mrs. A. A. Lovelass, Mrs. J. O. Giles. Funeral will be held this (Saturday) afternoon at 2 o'clock, E. S. T., from Harmony Grove Methodist church, near Auburn, Ga. Interment church yard, Rev. Otis McNeal and Rev. Hoyt Cruce officiating. F. Q. Sammon Funeral Home, Winder, Ga.

WRIGHT, Miss Lucy Barrett—Died in Gainesville, Ga., January 12, 1940. She is survived by her father and mother, Mr. and Mrs. W. P. Wright; two brothers, Mr. A. D. Wright and Mr. W. P. Wright Jr.; four sisters, Mrs. D. S. Shiretzki and Miss Nina Wright, all of Gainesville, and Mrs. R. E. Wren, of Gadsden, Ala., and Mrs. D. E. Ingle, Dayton, Ohio. Funeral services will be held from the residence, 422 Ridgewood avenue, Gainesville, 9:30 Sunday morning, January 14. Dr. Wilkie L. Collins will officiate. Interment Anderson, S. C. Newton & Ward Co., Gainesville, Ga.

JAMES, Mr. Samuel J.—of Douglasville, Ga., passed away Thursday evening, January 11th, in his 81st year. He is survived by his wife; son, Mr. Grady James, of Lithia Springs, Ga.; sister, Mrs. Maggie Dorris, of Smyrna, Ga.; grandsons, Messrs. Hubert and Frank James, of Lithia Springs, Ga., and Messrs. C. W. and Edward James, of Etowah, Tenn. Funeral services will be held Sunday morning, January 14th at 11 o'clock at Midway church. Rev. L. J. Cole will officiate. Interment Howells Cemetery. Cliff Collins Funeral Home, Austell, Ga.

JACKSON, Mrs. Lula E.—The friends and relatives of Mrs. Lula E. Jackson, Mr. and Mrs. E. L. Smith, Mr. and Mrs. Harry L. Jackson, Mr. and Mrs. David M. Jackson, Mr. W. H. Jackson and Mr. H. N. Merck are invited to attend the funeral of Mrs. Lula E. Jackson, Sunday morning, January 14, 1940, at 11 o'clock from the Funeral Home of Henry M. Blanchard, 1088 Peachtree street, N. E. Rev. W. H. Dameron will officiate. Interment in Buena Vista cemetery, Gainesville, Ga. Gentlemen selected to serve as pallbearers will please meet at the funeral home at 10:45 o'clock.

LEWIS, Mrs. F. L.—Died at a private hospital January 11, 1940. She is survived by a daughter, Mrs. L. M. Sheffield; nine sons, Messrs. E. F., Eli, G. T., S. C., Howard, H. A., Thad, Andrew and Robert Lewis; three brothers, Messrs. Dan, Willie and Thomas Shinall; three sisters, Mrs. Margie Harris, Mrs. Nannie Lewis and Mrs. Fannie Morris, and 45 grandchildren and 16 great-grandchildren. Funeral services will be held Saturday morning at 10:30 o'clock at Center Baptist church in Bartow county. Rev. Sandy Bennett will officiate. Interment in Shinall cemetery. Grandsons will serve as pallbearers. George W. Beach, Adairsville, Ga., in charge.

HENN, Mrs. F. S.—The friends of Mr. and Mrs. F. S. Henn, Mary Ellen and Frances D. Henn, Mr. and Mrs. W. H. Allen, Misses Odessa, Gertrude, Mary F. and Dorothy Louise Allen, Mr. Lewis Allen and Mr. George R. Allen are invited to attend the funeral of Mrs. F. S. Henn tomorrow (Sunday) afternoon at 2:30 o'clock from the graveside in Roseland cemetery. Father J. R. Smith will officiate. The following gentlemen will please act as pallbearers and meet at the residence, 363 Pulliam street, at 1:45 p. m.: Mr. B. W. Collins, Mr. Joe Samples, Mr. Garrett Hornsby, Mr. J. H. Samples, Mr. S. T. Tuttle Sr. and Mr. W. S. Young. J. Austin Dillon Co., funeral directors.

JORDAN, Mr. Frank S.—Age 41, died Friday morning, January 12, at the home of his father, E. H. Joroan, in Covington, Ga. He is survived by his father and mother, Mr. and Mrs. E. H. Jordan; one daughter, Mrs. Lee Williams, Jacksonville, Fla.; one son, Frank Jordan, Jr., Jacksonville, Fla.; one sister, Mrs. E. E. Callaway, Covington, Ga.; five brothers, Messrs. Edmund and Claude Jordan, of Covington; Mr. Sam Jordan, Concord, N. C.; Mr. Courtney Jordan, of Milwaukee, Wis., and Mr. Albert Joardan, of Charlotte, N. C. Funeral services will be held today (Saturday), January 13, at 3 p. m., E. S. T., from the residence in Covington, Rev. H. C. Emory officiating. Interment in Covington Cemetery. J. C. Harwell & Son, Covington, Ga.

STARK TELLS PLANS FOR BIG CRUISERS

20,000-Ton Ships Are Discussed; Guam Held Vital Outpost.

WASHINGTON, Jan. 12.—(UP) Guam must be fortified if the United States intends to undertake a two-ocean defense, Admiral William D. Leahy, retired, said tonight after his successor as chief of naval operations, Admiral Harold R. Stark, told congress of plans to build American cruisers superior to German pocket-battleships.

In an interview with the United Press, Leahy, who is now Governor of Puerto Rico, said that fortification of Guam, which lies 1,300 miles from Japan, is an essential national defense measure in any program envisaging a simultaneous attack on this continent from the Atlantic and Pacific sides.

Stark again appeared before the group, discussing in general terms the new type cruiser which would be approximately 20,000 tons in size and mount 14-inch guns. Cruisers ordinarily run about 10,000 tons, as does the average pocket-battleship built by Germany which mounts 11-inch guns.

Leahy minimized proposals advanced in congressional circles to build battleships of up to 80,000 tons, far in excess of the present 45,000-ton high. The American defense scheme, he said, requires large and fast vessels rather than huge cumbersome craft.

PENNSYLVANIA TAX BRINGS WIRE STRIKE

170 Postal Employes Walk Out, Protesting Levy on Wages.

PHILADELPHIA, Jan. 12—(UP)—The first of several walkouts threatened by organized labor against Philadelphia's new 1 1-2 per cent wage tax materialized late today when 170 employes of the Postal Telegraph Company left their posts.

The employes were mainly telephone and telegraph operators and clerks, it was said. Their striking crippled Postal's business with upstate Pennsylvania and the eastern shore of Maryland, since wires from those areas are cleared through Philadelphia.

Leo G. Keller, chairman of Local 38 of the American Communications Association (CIO), said the members had voted by a 5 to 1 margin to walk out if the wage tax was deducted from their pay.

He said an attempt was made to have the company absorb the new tax, recently upheld in test cases, but that company officials said the New York office refused to authorize such action.

TWO AUTOS, TROLLEY CRASH; NO ONE HURT

L. A. Fisher, of Pine Lake, narrowly escaped injury in a crash near DeKalb and Mell avenues yesterday involving two automobiles and a street car. No one was hurt and the resulting damage was slight.

It was reported that Fisher, driving east on DeKalb avenue, was jammed into an eastbound street car by another automobile traveling west. The name of the other driver was not learned.

FUNERAL NOTICES

COX, Mr. Thomas Stanton—passed away at a local hospital Thursday night in his 87th year. Arrangements announced later. Awtry & Lowndes.

OWEN, Miss Alice—Funeral services for Miss Alice Owen, of 891 West End Ave. S. W., will be held this (Saturday) afternoon at 3 o'clock from the chapel of Harry G. Poole. Rev. M. A. Cooper will officiate. Interment, Greenwood cemetery.

LESTER, Mr. Richard P.—Of Covington, Ga., died Friday, January 12, 1940. Besides his wife is survived by one sister, Mrs. C. L. Foster, of Atlanta, and the following children: Mr. John Rush Lester, of Birmingham, Ala.; Dr. James Lester, of Atlanta; Dr. Richard Lester, of Mobile, Ala.; Prof. Charles Lester, of Penn State, Penna.; Mrs. Paul Walker, of Valdosta, Ga., and Mr. E. M. Lester, of Houston, Texas. Funeral arrangements will be announced later by Stauffacher & White Funeral Home, Covington, Ga.

O'KELLY, Mr. Frank—The relatives and friends of Mr. and Mrs. Frank O'Kelly, Miss Evie Nell O'Kelly, Mr. and Mrs. W. G. O'Kelly, Mr. and Mrs. C. E. O'Kelly, Mr. and Mrs. C. W. O'Kelly and Miss Lula Mae O'Kelly, of Griffin, Ga., are invited to attend the funeral of Mr. Frank O'Kelly today (Saturday), January 13, at 3 o'clock, from the Highland Mills auditorium. Rev. R. S. Britt will officiate. Interment, Highland Mills cemetery. Pallbearers selected will please meet at the residence at 2:30 o'clock. Pittman Funeral Home, Griffin, Ga.

Welfare Unit To Enter New Offices Today

The State Department of Public Welfare, which pays $1,400 a month rent in a private office building, will move today into the new $816,000 state office building adjacent to the capitol.

The Departments of Welfare, Health and Education will occupy the second, or main entrance floor, of the white marble structure.

The Labor Department already has moved into the sixth, or top floor, and the Revenue Department into the fifth.

Other "moving in" dates are as follows:

January 15—Milk Control Board from a private office building.

January 16 — Department of Education.

January 17—State Industrial Board, from a private office building.

January 20—State Department of Public Health, from the capitol basement.

CINDERS for DRIVES
JONES & HARDIN
MA. 5035

Treasury Department, Bureau of Internal Revenue, Alcohol Tax Unit, Office of District Supervisor, Atlanta, Georgia, January 6, 1940. Notice is hereby given that on December 26, 1939, one 1935 Plymouth Coach, Motor No. B. P. J.-39120, was seized in Henry County, Georgia, for violation of Sections 2807, 3321 (a), (b), Internal Revenue Code; any person claiming said automobile must file claim with the office of the Investigator in Charge, Alcohol Tax Unit, 508 Ten Forsyth Street Building, Atlanta, Georgia, on or before February 5, 1940, as provided by Section 3724 (a), (b), (c), (d), Internal Revenue Code. W. D. Hearington, District Supervisor.

Railroad Schedules

TERMINAL STATION

Schedule Published as Information.
(Central Standard Time)

Arrives—		—Leaves
	A. & W. P. R. R.	
11:35 pm	Montgomery-Selma	6:30 am
11:35 pm	New Orl-Montgomery	
12:45 pm	New Orl-Montgomery	8:50 am
4:55 pm	Montg.-Selma Local	12:45 pm
8:00 am	New Orl-Montgomery	6:00 pm
	C. OF GA. RY.	
2:15 pm	Griffin-Macon-Sav.	7:45 am
12 noon	Columbus	8:40 am
5:55 pm	Macon-Albany-Florida	9:05 am
11:55 am	Griffin-Macon	4:00 pm
6:05 pm	Columbus	4:30 pm
6:30 am	Albany-Florida	6:35 pm
10:05 am	Albany-Tampa-St. Pete.	6:50 pm
10:15 am	Macon-Albany-Florida	7:25 pm
6:05 am	Macon-Savh.-Albany	10:00 pm
	SEABOARD AIR LINE	
6:15 pm	Birmingham-Memphis	6:45 am
3:55 pm	N. Y.-Wash.-Rch.-Nor.	12:55 pm
5:10 pm	Athens	8:00 am
12:45 pm	Birmingham-Memphis	4:05 pm
6:20 am	N. Y.-Wash.-Rich.-Nor.	6:30 pm
5:30 am	N. Y.-Wash.-Rch.-Nor.	9:15 pm
	SOUTHERN RY.	
8:55 pm	Valdosta-Brunswick	7:00 am
6:10 pm	Bham-Mps-Kan. City	7:00 am
8:00 pm	Detroit-Chicago-Clev.	8:15 am
5:40 pm	Washington-New York	8:25 am
5:35 pm	Jax-Miami-St. Pete	10:10 am
6:20 pm	Cin.-Det.-Cleve.-Chi.	10:30 am
8:35 am	Crescent Limited	1:00 pm
7:30 pm	Rich.-Wash.-New York	1:05 pm
7:45 am	Rome-Chattanooga	1:40 pm
11:50 am	B'ham-Mps.-Kan. City	3:40 pm
10:35 am	Warm Spgs.-Columbus	4:55 pm
10:00 am	Cin.-L'ville-Chi.-Det.	6:08 pm
3:30 pm	Washington-New York	6:20 pm
7:55 am	Jax-Miami	6:20 pm
10:25 am	Miami-Tampa-St. Pete.	6:25 pm
6:55 am	Columbia-Char'n-Wash.	8:00 pm
6:20 am	Jax-Bruns'ck-Miami	8:15 pm
5:55 am	B'ham-New Orleans	11:15 pm
6:00 am	Wash.-N. Y.-Asheville	11:55 pm

UNION PASSENGER STATION

(Central Standard Time)

Arrives—		—Leaves
	A., B. & C. R. R.	
3:25 am	Jacks'nv'le-Miami-Fla.	12:31 am
3:25 am	C'dele-Fitzg'ld-W'cross	12:31 am
6:50 pm	Cordele-Waycross	7:15 am
6:00 am	W'cs'-Tifton-Tho'sville	9:00 pm
	GEORGIA RAILROAD	
5:35 pm	Augusta-Charleston	8:30 am
5:35 pm	Florence-Richmond	8:30 am
6:20 am	Augusta-Florence	8:00 pm
6:20 am	Charleston-Wilm'ton	8:00 pm
	L. & N. R. R.	
4:30 pm	Knox. via Blue Ridge	7:15 am
6:30 pm	Knox.-Cin.-Chicago	8:15 am
*6:25 pm	Cin.-Det.-Cl.-Chi. C'bus	10:35 am
8:25 am	Cin.-L'ville-Chicago	6:25 pm
	*Arrives Terminal Station.	
	N., C. & St. L. RY.	
12:26 am	Nash-St Louis-Chicago	3:30 am
5:50 pm	Mtta.-Cartv.-Cal.-D'ton	10:40 am
5:50 pm	Chat.-Nashv.-St. L.-Chi.	10:40 am
8:20 am	Chat.-Nashv.-St. L.-Chi.	6:45 pm
7:00 am	Chat.-Nashv.-St. Louis	9:15 pm

ANNOUNCEMENTS

Auto Travel Opportunities 1

THE CONSTITUTION advises caution in securing or offering transportation on a share-expense basis. Demand bona fide references as to reliability, character and responsibility of owner or passengers.

DRIVING Miami Sunday. Take 2. Share expense. RA. 9808.

DRIVING Jacksonville Sunday, new car; take two. Manley, CH. 1266.

Beauty Aids 4

Guar. Permanents $1 to $10. Robert Fulton Hotel Beauty Shop. JA. 8590

$3 WAVES, $1.50; $5 waves $2, with free hot oil treatment. Tru-Art Beauty Shop, 201 Grand Theater Bldg. JA. 8557.

OIL CROQUIGNOLE WAVE — Best in town, $2.50. Mackey's, 66½ Whitchall St., JA. 1057: WA. 0073.

NINA'S Beauty Shop, 23 Arcade, JA. 8140. New Year Specials, $2 up.

DAVISON'S Basement—Permanents $2.95 to $5.00. WA. 7612. Extension 229.

PERMANENTS, $1.00. Appointments unneces. Reba Beauty Salon, 19½ P'tree.

Lost and Found 8

Ads Appearing in This Classification Are Broadcast Daily Over Radio Station WGST.

WILL the person who found pocketbook Wednesday morning on the Highland-Lanier car, please turn in to Power Co.? No questions asked.

LOST—Hound, black body, tan legs, scar on body, old Milton county. Reward. Oda Reece, Alpharetta, Ga., R. F. D. 3.

LOST—Scarf or stick pin. Round top topaz setting. Liberal reward for return. WA. 1341.

LOST—Monday morning Jan. 7 man's Hemi tipe ring. Reward. Call CA. 1564.

FOUND—COCKER SPANIEL. CALL VE. 5903 OR VE. 9821.

LOST, strayed, pig, 7 wks. old, red, vicinity Hapeville. MA. 6665.

LOST—At "GWTW" ball, long black lace scarf. Reward. N-226, Constitution.

Dressmaking 9

FUR-TRIMMED suits $10; tailored dresses $6 up. Clio Johnson, 332 W. Benson, Decatur, Ga.

FREE SLIP COVER MAKING. Slack season only, Mrs. McNeil, WA. 6798.

Personals 10

SI VOUS voulez donner des lecons de Francais en echange pour une chambre comfortable chez une famille de deux adultes Americaines, veuillez ecrire a N-260, Constitution.

QUITS—Stops liquor habit. Odorless, tasteless, harmless. May's Cut Rate Drug Stores, 114 Whitehall St., S. W.; 239 Peachtree Street.

DE. 8777
G.W.T. W. TICKETS BOUGHT FOR YOU. DELIVERED C. O. D. SMALL SERV. FEE.
DE. 8777

ATTRACTIVE room in N. S. home for well-educated foreigner in exchange for conversation. Address N-260, Constitution.

FURS remodeled, relined, cleaned, glazed. Mrs. Fairbanks. 212 13th, N.E. VE. 1259.

CURTAINS LAUNDERED. Mrs. C. R. Smith, 807 Pryor St. MA. 2780.

DR. C. A. DUNCAN, DENTIST. 135½ WHITEHALL ST. MA. 4537.

LAWYER, VESTER M. OWNBY. 444 P'tree Arcade. WA. 5394.

DRESSMAKING, tailoring, fur coats remodeled and lined. Work guar. VE. 8487.

STRICTLY private and confidential investigations. Reasonable. HE. 4275.

DR. M. CLYDE WELLS, DENTIST. 132½ WHITEHALL ST. JA. 1887.

PRIVATE LIVES — By Edwin Cox

BUSINESS SERVICE

Need a Specialist?
Advertisers in this classification are capable of furnishing almost any specialized service required in business or the home—consult with them when in need of expert craftsmen.

Alterations and Building

$5.99 TO $9.59 PER MONTH
WILL modernize your home, add another room or bath; also painting, papering, floor finishing, roofing, no cash necessary. First payment due 30 days after work is finished. Mr. Morris, VE. 7221. Nights JA. 4738.

Accounting

AUDITS SYSTEMS TAX SERVICE W. B. NEWBERRY, JA. 7700.

Basement Water-Proofing

WATER SEEPAGE STOPPED. GUARANTEED, also concrete floors, walls, drives, walks. Estimates free. FHA terms if desired. MORRIS CONTRACTING COMPANY, VE. 7221.

Bed Renovating

SQUARE DEAL MATTRESS CO. OLD mattresses made into inner springs, $8.50 up. Cotton mattresses, $2.50 up. MA. 6109.

$8.50—INNERSPRING MATTRESS MADE FROM YOUR OLD MATTRESS. IMPERIAL BEDDING CO. WA. 5797.

SUPERIOR Mattress Co., inner-spring mattresses; day service. HE. 9274.

ATLANTA'S OLDEST RENOVATORS TRIO MATTRESS CO. MA. 2983.

$8.50 INNERSPRING FROM YOUR OLD MATTRESS. EMPIRE. MA. 2068.

$3 NEW TICKING. 2 FOR $5. GATE CITY MATTRESS CO. JA. 3100.

Brick Work, General Repairing

BRICK stone mason, repair chimneys, flues, etc., janitor service. Jerry Beckham, 577 Bibb St., N. W.

Calcimining, Cleaning, Painting

RMS. tinted $3, material furn., papered $4. Painting. Elijah Webb, RA. 5090.

Calcimining, Papering, Painting

ROOM, papered, $4; tinted, $3; cleaned $1.50. Repairing, leaks stopped. Robt Webb. RA. 9076. Enoch Webb. RA. 1004

Chimneys Cleaned and Repaired.

EXPERIENCED men. Wk. guaranteed. T. D. May, 72 Crumley St., S. W. MA. 1618.

Electric Wiring

C. A. PUCKETT—PROMPT, RELIABLE SERVICE, 18 ROSWELL RD. CH. 3622.

Floors

FLOOR sanding and refinishing. New low prices. Long easy terms. JA. 5383.

Floors, Refinishing

25% DISCOUNT for Jan. Refinished like new. Acme Flr. Finishing Co., WA. 1508

Furnaces—Cleaning, Repairing

IF YOUR furnace smokes call MA. 4747. Free inspection. Harrison Furnace Co.

Furniture Uphostering

LIVING ROOM SUITES REUPHOLSTERED, $10 UP. EMPIRE, MA. 2068.

LIVING ROOM SUITES REUPHOLSTERED, $20 UP. EMPIRE. MA. 2068.

Knives and Saws Sharpened

QUICK SERVICE SAW REPAIR CO. 610 Western Ave., N. W. JA. 5284.

General Home Repairs.

PAINTING, papering, carpentry. H. G. Winters, RA. 8260, RA. 1321.

Painting and Decorating

WALLPAPERING, painting, white labor. Satis. guar. Reas. W. J. Steel. MA. 4782.

Papering, Tinting, Painting

PAINTING, paper hanging, winter rates. Work guaranteed. JA 5307.

PAPERING, painting, plastering, tinting, $1.45; work guar. Davis, JA. 1229.

Papering and Painting

$3 RMS. PAPERED, PAINTING, FLOORS REFINISHED; WHITE LABOR; WORK GUARANTEED. MA. 5557.

Plumbing Supplies

WHOLESALE, retail, buy direct. 197 Central, S. W. Pickert Plumb. Supply Co.

Piano Tuning

EXPERT piano tuning and repairs. Lowest prices. Rich's Piano Dept. WA. 4636.

Radio Repairing

BAME'S INC., WA. 5776. Repairs to all makes radios and Victrolas.

Repairing and Painting

GENERAL repairing, painting, interior decorating. W. M. McNorton, WA. 4391.

Roofing.

WE FIX any old roof. Tip-Top Roofers, 208 Marietta St., JA. 3039.

Roofing and Repairing

CHAS. N. WALKER ROOFING CO. "We top 'em all." 141 Houston. WA. 5747.

ROOF repairing by experienced workmen. Capital Roofing Co. 49 Ala. St. JA. 0132.

Roofing, Painting, Repairing.

ROOFING, painting, papering, repairing, guttering. W. S. Stroud, RA 1292.

Rugs Dyed.

UNSURPASSED cleaning, dyeing, repairing. guar. Floormaster Co., 1520 Spring. VE. 5025.

Water Pumps

WATER systems installed and serviced. Murphey Eq. Co., 2374 P. de L. DE. 1964

SALES AND SERVICE. Richter, WA. 6339. 250 Spring St., N. W.

The Adventures of Tarzan will be found this morning on the Comic Pages of The Constitution.

BUSINESS SERVICE

Tailoring and Altering

R. B. PLEASANT THE TAILOR. 33 Forsyth St., S. W. JA. 6699.

Window and House Cleaning

NAT. Window Cln. Co., Inc. Floors waxed. Walls, woodwork cleaned. JA. 2100

EDUCATIONAL

Coaching 11

Hurst Dancing School
SAMPLE lesson free. Regular dance Wed.-Sat. P'tree at North Av. HE. 9226.

EMPLOYMENT

Employment Agency 29

GA. STATE EMPLOYMENT SERVICE. No Charge to Applicant or Employer. 191 MARIETTA ST., N. W. MA. 9753.

FOR the Better Office Position Register Executive Service Corporation.

Help Wanted—Female 30

WE HAVE now moved to our new location, Witt Bldg., 249 Peachtree St. We have one of the most modern and best equipped schools in the south. Marsh Business College, WA. 8809.

POSITIONS secured promptly for graduates of the Southern Busi. University. Enroll now for winter term. Phone JA. 2164 or write P. O. Box 815, Atlanta.

SOU. BUSI. University merged with Bowens College of Busi. Administration forming a greater school. Enroll now. JA. 2164.

STUDY BUSINESS
Greenleaf School, Day-Night. MA. 7800

WHITE housekeepers, children nurses. Apply Domestic Service, 442 Forrest Ave.

Help Wanted—Male 31

EXPERIENCED INDUSTRIAL SALESMAN.
DRAWING account against good commissions guaranteed and bonded power plant and maintenance products used the year round. Old established nationally known firm. Permanent, profitable position with full protection on mail and repeat orders for experienced salesman with following among engineers, maintenance superintendents in this territory. Phone Mr. P. F. Wright, Biltmore hotel, Saturday.

BOOK AND MAGAZINE MEN
ATTRACTIVE large, small deals. Sales manager openings. Publishers' Guild, Rhodes Bldg.

CARVER—Furniture Mfg. company wants man experienced in spindle carving. Permanent work in large Alabama town. State exprience in reply. F-142, Constitution.

WANTED—1st class tailor and presser. Dennis Dry Cleaners, McRae, Ga.

TWO men to sell goods on trains. The Union News Co., Terminal Sta.

WANTED—Expert body and fender man. Mason-Kominers, 121 Central Av., S. W.

EXP. architect draftsman with designing exper. Nation Wide, 354 Hurt Bldg.

REAL Silk Hosiery Mills will place 2 representatives. Apply Grant building.

Help—Male and Female 32

WANTED experienced furrier, must be able to cut, nail and operate on furs of all kinds. Only experienced persons need apply. Address P-166, Constitution.

Help—Instruction 34

JAN. CLASSES FORMING
LEARN BEAUTY CULTURE
AT THE South's largest and most complete beauty school. We place our graduates in better shops. Call or write for free booklet. Artistic Beauty Institute, 10½ Edgewood Ave., WA. 2170.

LEARN BEAUTY CULTURE
AT MOLER'S and be placed. Day or evening. Send for free booklet. MOLER COLLEGE, 43½ Peachtree, N. E. JA. 3209.

FREE booklet in beauty culture. American School of Beauty. 76½ N. Forsyth.

Help Wanted—Salesmen 36

EXPERIENCED roofing and siding canvassers for a well-known and highly rated company. Salary and commission for those selected. Can also use good man with car. Apply 183 Peters St.

FRUIT trees and shrubbery for sale. Salesmen wanted. Write to Concord Nurseries, Dept. 39, Concord, Ga.

WANTED—2 good securities investment salesmen for progressive Tennessee concern. Box F-145, Constitution.

Help Wanted—Teachers 37

WANTED NOW—School teacher, male, age 25 to 45, for well-paid permanent outside sales work. Another salesman may be needed June 1. In reply, give full details concerning self. All replies confidential. Out-of-town applicants will receive full consideration. Address N-271, Constitution.

Trade Schools 39

YOUNG MEN—Learn BARBERING at MOLER'S and be placed. Day or evening. Call or write for free booklet. 43½ Peachtree, N. E., JA. 3209.

EMPLOYMENT

Sit. Wanted—Female 40

STENOGRAPHER, exp. sec'y., whole or part time. WA. 1246 after 5 p. m.

Situation Wanted—Male 41

AGE 31; wants night, Sunday and holiday work. Call after 6:30 p. m. HE. 6825-J.

BOOKKEEPER desires part-time work. Prepare all tax returns. N-469, Constitution.

COLORED

Help Wanted—Female 42

WANTED—1st-class cook and house servant, live on lot, must have good references. CH. 3467.

Call MA. 3704, Fried Agency
Reliable Cooks, Maids. 619 Washington.

10 FIRST-CLASS cooks, on lots, $9 to $10; also 15 plain cooks, $7 to $9. 442 Forrest Ave. MAin 3111.

WANTED—Settled woman cook, live on lot. Write, giving refs. P-453, Const'n.

IF YOU NEED cooks, maids, butlers chauffeurs, call Fannie Brown. MA. 3781.

Help Wanted—Male 44

EXPERIENCED cafeteria, baker and pastry cook; also fry cook. 75½ Hunter St.

Help Wtd.—Male-Fem'e 45

IF You need dependable yardmen, chauffeus, butlers, cooks. Call JA. 4269.

FINANCIAL

Business Opportunities 50

CAFE-BEER AND WINE—Best store East Point; equipment worth $1,000, all clear; owner has other business and will sacrifice for $500, one-half cash. REALTY-BUSINESS EXCHANGE, INC. Grant Bldg. JA. 5175.

GROC.-MKT.—North Side, no city taxes, rent $20, sales $500 wk., clear profit $400 mo.; stock $1,250. Price, inc'l. stock, $2,500, $1,250 cash. Southern Business Brokers, Volunteer Bldg. MA. 5777.

FOR SALE—3 filling stations in city of Atlanta, operating as one unit; will sell together or separately. CA. 2737 between 2 and 5 p. m.

WANTED help to finance year-round hunting and fishing preserve near Indian Springs, Ga. Address N-273, Const'n.

REFINED lady will buy interest business for employment. N-268, Constitution.

CAFE for sale, 114 Cleveland Ave., East Point. Good location.

HOT DOGS-DRINKS-Sandwiches — Close in, best buy in town, $175. WA. 1474.

LUNCHROOM—Good little place; no night, Sun. work. $150 handles. JA. 0887.

Loans on Real Estate 52

$750 AND UP. 4½% to 6½% on loan balances, to build, modernize, refinance. Call for free estimates. Standard Federal S. & L. Assn., Healey Bldg., MA. 6619.

LOANS $300 up. No commission, 6% and 7%. American Sav. Bk., 140 P'tree.

90% FHA LOANS ON HOMES. Jefferson Mortgage Corp., WA. 0814.

6% MONTHLY LOANS, white or colored property. Moon, 424 Arcade. MA. 8962.

"WE MAKE REAL ESTATE LOANS." Atlanta Federal Savings & Loan Ass'n.

LOANS on acreage, Fulton, adjoining counties. Ralph B. Martin Co., WA. 0627.

Purchase Money Notes 54

FIRST mortgage purchase money notes bought. American Sav. Bk., 140 P'tree.

Loans on Mortgages 56

Southern Federal Savings & Loan Ass'n. Mr. Taylor, Hurt Bldg. MA. 1935.

Financial 57

NEW LOW RATES
$5.00 to $50.00
ON SINGLE SIGNATURE
One to Four Months to Repay in Convenient Installments
THIS IS NOT A PURCHASE OF SALARY.
GEORGIA SECURITIES, INC.
429 Grant Bldg. WA. 5641

A-U-T-O LOANS
EASIEST AND QUICKEST FOR THE MONEY YOU NEED.
AUTO LOANS & SALES, INC.
249-53 Spring, N. W.

MONEY
ON your car, furniture, indorsements. ADAIR-LEVERT, INC. 408 Atlanta National Bank Bldg. Ala. and Whitehall Sts.

LOANS, $60 to $1,000. Southern Discount Co., 220 Healey Bldg. WA. 4122.

LOANS on your own security. North American, 308 Atl'a Nat'l Bank Bldg.

MASTER LOAN SERVICE. 212 HEALEY BLDG. WA. 2377.

LOANS, 8%. Atlanta Loan Service, 318 Volunteer Bldg. WA. 5550.

SO says Mr. McCollum: If you need $60 to $1,000, see me at 12 Pryor St., S. W.

UNIVERSAL AUTO LOAN CO. 182 Spring, N. W., Cor. Carnegie Way.

8% AUTO LOANS. Phoenix Auto Finance, 70 Spring St., Opp. Term. Sta.

FINANCIAL

Financial 57

AUTO LOANS
NEW COMPANY—
8% NEW PLAN 8%
$10.00 to $1,000.00

1. 1928-40 MODEL CARS AND TRUCKS
2. REDUCED PAYMENTS
3. GET EXTRA MONEY
4. COURTEOUS BANK-LIKE SERVICE
5. LEGAL RATES
6. NO EXTRAS—NO FEES
7. NO PAYMENTS 'TIL MARCH
8. 24 MONTHS TO PAY
9. CAR NEED NOT BE PAID FOR
10. NO RED TAPE
11. PAYMENTS TO SUIT YOUR INCOME
12. NO CO-SIGNERS
13. NO ENDORSERS
14. STRICTLY CONFIDENTIAL, 5-MINUTE SERVICE
15. YOU KEEP THE CAR

FREE PARKING LOT NEXT DOOR
COMMERCIAL AUTO LOAN CORP.
113 Spring at Poplar
JA. 4343

DON'T BORROW
before first consulting Atlanta's oldest and largest exclusive auto loan company. Thousands of satisfied customers and years of fair dealing are our best recommendation to you.
Borrow at Lowest Rates
No Fees—8%—No Extras
LIBERAL APPRAISALS
APPROXIMATE LOAN VALUES

	1934	1935	1936	1937	1938	1939
Ford	$150	$200	$275	$400	$500	$600
Chevrolet	175	225	300	400	500	600

Loans on Any Make, Year or Model
IMMEDIATE SERVICE
(No Returning—No Delays)
Car Need Not Be Paid For
To Borrow
$25-$50-$75-$100-$200-$300-$500
If you need cash, or payments reduced, or both, our "Customer Service Plan" of minimum payments, and terms as long as needed to repay, can be arranged to all worthy car owners.
Borrow With Confidence
'Aetna Auto Finance
Spring at Harris—Ground Floor Corner (Convenient Parking at All Times)

CONFIDENTIAL loans up to several hundred dollars—simplified method. Community Loan & Investment Corp. 83½ Broad St., N. W., Second Floor. 41 Marietta St., Cor. Forsyth St. 96 Alabama St. Connally Bldg.

513 VOLUNTEER BLDG.
MONEY FOR SALARIED PEOPLE.

Salaries Bought 61

UP TO $50
IN FIVE MINUTES
Just Your Signature
POPLAR FINANCE CO.
OPP. OLD POST OFFICE
81 POPLAR ST., N. W.

We Do Business on a "LIVE AND LET LIVE BASIS"
$5 to $50
At Once
FRANKLIN FINANCE CO.
212 Volunteer Bldg.
Opposite Piedmont Hotel

CAN YOU USE MORE
MONEY
NO COLLATERAL
NO ENDORSERS
NO MORTGAGE
Applications Taken By Phone—WA. 5369.
NU-WAY
212 PEACHTREE ARCADE

MONEY—$5 to $50
Quickly—Signature Only.
NATIONAL FINANCE CO.
501 PETERS BLDG.

204 Peters Bldg. $5 to $50

$5-$50-418 C. & S. Bk. Bldg.

QUICK cash on your signature. Love Finance Co. 216 Healey Bldg.

MONEY on your signature alone. Union Inv., 504 William-Oliver Bldg.

$5 to $50. 414 Volunteer Bldg.

Credit Clearing 62

PAY your debts out of your present income without a loan. E. WEXLER, 506 Ga. Sav. Bank Bldg., MA. 7712.

LIVESTOCK

Baby Chicks

BIG hatches husky livable chicks, weekly. AAA quality, big discount. For immediate delivery. Blue Ribbon Hatchery, 215 Forsyth, S. W.

Dogs.

ASK your dealer for KIN, the balanced dog food, or write Standard Milling Co., Atlanta, for money-saving mill prices.

FOR KENNEL DIRECTORY service call H. G. Hastings, WA. 9464.

Puppies.

FULL-BLOODED police puppies for sale or trade for wheat or farm equipment. L. R. Pierson, Rt. 1, Doraville, Ga., VE. 2124.

Saddle Horses

BAY MARE, 5 YEARS OLD, 5-GAITED, GOOD CONDITION, CHEAP. DE. 2143.

MERCHANDISE

Miscellaneous For Sale 70

BARGAIN, real fine $75 Hoover Cleaner, take $15. VE. 1870, 118 10th.

ATLANTA Circulator coal heater, medium size, good condition. CA. 3478.

BARGAINS—Furniture, stoves, rugs, mirrors. Cooper's, 94 Ala. MA. 0440.

SMALL baby grand Wheelock piano, $150 cash. 1324 Briarcliff Rd., Apt. 2.

Singer Electric Console, like new. Sewing Mach. Shop. 167 Whitehall. WA. 7919.

Answers To Constitution Quiz

Below are the answers to the quiz printed in editorial page.

1. Carbon.
2. Spain.
3. Uruguay.
4. Utah.
5. Kind of fish.
6. Computation of time and assigning of events to their proper dates.
7. Kom'-an-dant'; not kom-an'-dant.
8. Angiosperms.
9. Italy.
10. 4,840.

Today's Common Error.
Do not say, "I calculate to go downtown tomorrow;" say, "I think I shall go downtown tomorrow."

(COLORED.)

BAKER, Miss Rilla — passed recently. Funeral announced later. Hanley Co.

SPIVEY, Mrs. Lizzie—of 548 Myrtle street. Friends and relatives are invited to attend her funeral today at 2:30 p. m. from our chapel. Interment, Chestnut Hill cemetery. Hanley Co.

FOSTER, Mrs. Janie—of Marietta, Ga. The friends and relatives are invited to attend her funeral today at 11 a. m. from Turner Chapel A. M. E. church, Rev. F. B. Wright officiating. Interment, City cemetery. Hanley Co., Marietta.

(COLORED.)

BROWN, Mrs. Jennie—Funeral of Mrs. Jennie Brown will be held today (Saturday) at 1 o'clock at Booms Hall, near Monroe. Interment, churchyard. Haugabrooks.

SEARCY, Mrs. Minnie—The relatives and friends of Mrs. Minnie Searcy are invited to attend her funeral tomorrow (Sunday) at 2 p. m. from Union Springs Baptist church, LaGrange, Ga., Rev. J. S. Davison officiating. The cortege will leave the residence, rear 30 Davis street, N. W., Sunday at 10 a. m. Interment, churchyard. Cox Bros.

(COLORED.)

TRINGLE, Mr. Wilburn—passed recently. Funeral announcements later. Hanley Co., Thomaston.

SIMS, Jimmy—died January 12 at his residence near Avondale. Funeral announced later. Haugabrooks.

HILL, Mr. Anderson Lee—Friends and relatives of Mrs. Emma Sanford and family, of 2 Perkins alley, are invited to attend the funeral of Mr. Anderson Lee Hill this (Saturday) night, January 13, at 8 o'clock, at Auburn Chapel, Rev. J. W. Tate officiating. Interment, Macon. Haugabrooks.

MERCHANDISE

Miscellaneous For Sale 70

THREE 20-gal. Hercules automatic gas water heaters, $25 each; 1 50-gal. automatic gas water heater, $40; 1 9x15 Bigelow Sanford taupe rug, worth $90, price $55; 1 9x12 Burgundy rug, special price. Several $8 sewing cabinets, damaged, $3 each; 1 office desk, perfect condition, $25; 2 large Puroil Neon signs, orig. cost about $50, price $10 for both. Various other miscellaneous articles at low prices. J. S. Moss, agent unclaimed warehouse, A. & W. P. Railroad, 4 Hunter St., S. E.

Asbestos Roof Coating, 50c Gal.
PAINT, $1.00 PER GAL.
ROOFING, $1.00 PER ROLL
CALCIMINE, 6c LB.
JACOBS SALES COMPANY
43-47 Decatur St., S. E. WA. 2876.

DIAMOND FORECLOSURE
GENTS 2.70 carat yellow gold, 4-diamond mounting; excellent investment. Cost $1,350, for $725.
CITIZENS LOAN ASS'N.
195 Mitchell St. WA. 7352.

PORTABLE feed mill; No. 3 J. B. mill. International 300 power unit. Cyclone sacker, with 12 V. belts, mounted on truck, in good condition. For sale cheap. E. G. Perryman, Benevolence, Ga.

OFFICE FURNITURE — We have many good values in new and used office furniture at our warehouses at 47-49 North Pryor street.
Horne Desk & Fixture Co.

NEW high-grade framing, $18.50; also frames, doors, windows, oak, pine flooring, siding, cheap for cash. Willingham Lumber Co., 2114 Piedmont, HE. 9092.

NEW AND USED OFFICE EQUIPMENT
NEW Victor Visible Equipment.
Used Acme and Kardex Visible.
OFFICE OUTFITTERS, INC. MA. 8690.

COOK—Kwick pressure cooker—suitable for boarding house. Half price. Full length burglar screens. Reas. VE. 6491.

STORE, restaurant and office fixtures bought and sold. Al Levy & Co., 105 S. Pryor St. WA. 7378.

WRECKING
BRICK, framing, low prices. 1693 P'tree.

WRECKING 150 houses, fine material. Big saving. 646 Greensferry Ave., S. W., JA. 5295.

WRECKING.
HARD brick, long leaf lumber, sash, etc. 180 Alabama, S. W., JA. 4291.

1,000 RUGS FOR SALE.
ALL NEW. ALL SIZES, 35c TO $35.
THE RUG SHOP, 137 MITCHELL ST.

USED RADIOS $1.99 UP
Mauldin Radio Sales, 25 Pryor St., S. W.

GRAVEL, CINDERS, CRUSHED STONES FOR DRIVES. R. H. LUMMUS SAND CO., BE. 1706-W.

RADIO - PHONOGRAPH combinations, best makes, complete display. Cable's, 235 P'tree.

USED deep well pump complete with 120-gallon tank and cylinder. New motor. 438 W. Peachtree.

NEW 1939 5 cu. ft. floor sample Frigidaire, $139.95. High's 4th Fl. WA. 8681.

SHEETING, draperies, awning, curtain mat. Bargain. Mill End Store. 72 Ala.

HOOVER vacuum cleaner, with attachments, $29.95. High's 4th Fl. WA. 8681.

BARTELL'S ARMY STORE—TENTS, COTS, TARPAULINS. JA. 0377. 90 ALA.

BEST Ky. Red Ash coal, $3.65 ½-ton, 2-ton lots, $13. Better Coal Co. MA. 7437.

TYPEWRITERS for rent, all makes, $2 mo. Repairs reas. JA. 7444. VE. 3984.

USED fixtures bought and sold. Highest prices paid for cafe fixtures. Atlanta Fixture & Sales Co., WA. 5872.

SLIGHTLY USED NESTLE'S UNDINE PERM. WAVE MACHINE. CA. 4002.

USED washers, G. E.-Thor-Maytag, $39.50. Maytag Sales & Serv., RA. 8511.

BARGAINS in used furniture. Cash or terms. Mr. West, WA. 2906.

FOR SALE—Several pieces of beauty shop equipment. RA. 3131, Ext. 135.

SEVERAL good used rugs for sale. Bargain. 1520 Spring St., VE. 5025.

REBLT typewriters $17.50 up. Add. Mchs. $20 up. Durrett, 65 Pryor. MA. 2997.

Coal, Coke and Wood 71

JELLICO or Southern Star coal, cash price. 1 ton $7; ¼ ton $2.25; ½ ton $3.75; 3 large bags $1.00. Free kindling. Quick delivery. Notice, JA. 8282 only.

CALL CITY COAL CO.
For Good Coal and Free Kindling.
JA. 1268.

BEST KY. COAL, 2-TON LOTS, $6.65 TON. PROMPT DELIVERY. CASH. TIDWELL ICE & COAL, BE. 9186.

BEST KENTUCKY RED ASH, 1 TON, $7. BUTLER COAL & FUEL CO., BE. 1678.

Fork Ridge Red Ash Coal, $6.50 ton. Bankhead Coal & Ice Co. VE. 2127.

SEAGRAVES Coal Yard. Best Ky. Red Ash, one ton, $6.75. BE. 2134.

Flowers, Plants For Sale 76

PANSIES, $1.50 per 100, large blooms, long-stemmed variety. CH. 3373.

FOR SALE, genuine old English boxwood. Can be seen. BE. 1021-W.

Household Goods 77

HEATERS, gas range, living room suite, walnut bedroom suite, radio, breakfast suite, occasional tables. WA. 7721. CATHCART ALLIED STORAGE CO.

ENTIRE contents 6-room house, G. E. refrigerator, Magic Chef, maple dinette suite, etc. 1659 Noble Dr., N. E.

UNREDEEMED storage and new furniture at reasonable prices, now on display. Woodside Storage Co., JA. 2036.

BUY, sell furniture, etc., phone A. C. White, Atlanta, Macon or Columbus.

ELECTRIC stove $40, davenport, perfect condition, reasonable. DE. 6836.

GAS RANGES, $16.50 to $37.50. HUTCHINS CO., 165 WHITEHALL.

BOUDOIR chair, $2.98; 5-pc. dinette, $9.95. P'TREE FURN. CO., AT TENTH. VE. 2537

POSTER bedroom suite, china cabinet, day bed. OK Storage, 521 Peachtree.

Musical Merchandise 78

RECONDITIONED trumpets, clarinets, bargains. Ritter Music Co., 46 Auburn Ave.

Typewriters, Ofc. Eqpt. 80

ATTENTION, STUDENTS
SPECIAL rental for home use. All makes rented, sold and repaired. Rent the Noiseless No. 8, 3 months, $5.
American Writing Machine Co.
57 Forsyth St., N. W. Phone WA. 8376.

Quick Service Typewriter Ex.
FOR RENT $2 MO. SELL, REPAIR, ALL MAKES. WA. 1618. 16 P'TREE ARCADE.

Wanted To Buy 81

WANTED at once, any amount of good used furniture and pianos. To get the price you expect, call Charlie Cobb, WA. 4050, or CH. 5318.

USED CLOTHING BUYERS
Adams Stores, 240 Piedmont, MA. 7957.

CASH FOR USED FURNITURE. W BUY ANYTHING. SELL ANYBODY. WRIGHT-COLE FURN. CO., JA. 2699.

CASH for old gold, silver. Time Shop. 19 Broad, N. W., near Peachtree Arcade

HIGHEST CASH PRICES. GOOD USED FURN. HURT FURN. CO., HE. 6380.

BEST prices paid for used furniture. M. V. Smith Furn. Exchange. JA. 3551.

CASH used household goods. Central Auction Co., 145 Mitchell. WA. 9739

CASH REGISTERS bought, sold, repaired. Rogers & Nash, 90 S. Pryor. MA. 1742.

ALL KINDS GOOD USED FURNITURE. Seidel Furn Co., 255 Peters. WA. 4389.

CASH for used furniture and sewing machines. Stern Furniture Co. WA. 1309.

CASH for used furniture. Bower's Furn. Co., 182 Mitchell. JA. 4864

HIGHEST cash prices paid for good used pianos. JA. 3871.

WILL BUY good used furniture. New Way Furniture, 87 Broad, near Hunter.

SEWING MACHINES, furniture, pianos. Bass Furniture Co., MA. 5123.

MACHINES bought, repaired, rented. Sew.-Mach. Shop, 167 W'hall, WA. 7919.

MOVERS

Moving and Storage 84

LOADS wanted from Miami, Tampa, Jacksonville, W. Palm Beach, Jan. 18-20. WA. 1412.
CONSOLIDATED VAN & STORAGE CO.

PART loads wanted to and from N. Y., New Orleans, Chicago, Miami, points en route.
CONTINENTAL VAN LINES. MA. 3668.

VANS to, from Fla., N. Y. now. Route points. White, MA. 1888.

MOVING at reasonable rates. Cantrell Transfer, WA. 0790 day and night.

MOVERS

Moving and Storage 84

Vans to Washington, Louisville and Nashville, Tenn. WA. 6795.
SUDDATH MOVING & STORAGE.

RELI. movers, 20 yrs.' exp., $1.50 per rm. L. R. Randall, Of. JA. 2258, MA. 9322.

MOVING, hauling. Call WA. 7155. Dime Messenger Serv., 77 Hunter, S. W.

ARCHIE'S TRANSFER CO. moves 1 rm. furn., $1.25. Off. JA. 4176; res. MA. 0405.

ROOM FOR RENT

Rooms With Board 85

N. S. CORNER ROOM, ADJOINING BATH, NEWLY FURNISHED, TWIN BEDS. EXCELLENT MEALS. CONVENIENT LOCATION. REASONABLE RATES. HE. 0522.

2544 PEACHTREE ROAD, N. E.—CULTURED HOME, LARGE CORNER BEDROOM, BATH, DELIGHTFUL MEALS. MODERATE RATE. CHEROKEE 3145.

ATTRAC. CORNER RM., TWIN BEDS, STEAM HEAT, CONN. BATH, EXC. MEALS. DESIR. LOCATION. VE. 3780.

137 ELIZABETH ST., N. E.—Redec. heated room; 2 meals, $5; 3 meals $6. MAin 6640.

EAST LAKE—Private home, excellent meals, heat, continuous hot water, business people. Reasonable. CR. 1021.

1720 PEACHTREE—BEAUTIFUL ROOM FOR COUPLE; GARAGE APT. FOR 3 YOUNG MEN; REASONABLE. HE. 5906.

1367 FAIRVIEW RD., lovely corner room, adjoining bath, 2 young ladies, also Terrace room for 1 or 2 boys. DE. 6996.

209 14TH ST., N. E.—Lovely large front room, priv. bath; also studio apt., priv. bath. Best meals. HE. 2564.

1300 P. DE LEON—R'mmate, gentleman, twin beds, priv. bath; also vac. lady; good meals, heat. DE. 7190.

107 6TH, N. E.—Large cor. rm., conn. bath, accommdate 2 or 3 guests, excel. meals, near P'tree car, bus. VE. 6526.

1447 PEACHTREE, N. E., RMMATE YOUNG LADY, TWIN BEDS, LARGE CLOSET, WELL HEATED. HE. 4709.

671 WOODLAND AVE., S. E.—1 or 2 business girls or couple. Block from car line. Furnace heat. Priv. home. MA. 0276.

HUNTINGTON RD. — ½ block P'tree, charming home, roommate; young man; Beautyrests. Exc. food. HE. 4711.

907 PEACHTREE ST., N. E.
Steam-Heated Vacs. Excel. Meals

PRIVATE HOME, VERY DESIRABLE; FURNACE, GAS HEAT; CONTINUOUS HOT WATER. REAS. CR. 1683.

704 PIEDMONT—Rm., pri. or conn. bath, steam heat, gar. Best of food. Open to ladies or gentlemen with best of ref. only.

1429 (UPPER) Ponce de Leon—New mgmnt., nice rooms, priv. conn. baths, heat, good dining service. DE. 1363.

BRIARCLIFF PLACE—Rmmate, young school girl, twin beds, exc. foods. HE. 4568-J.

N. E. GARAGE APT. Gas heat, hot water, fresh linens; gentlemen. HE. 1089-W.

748 MYRTLE, N. E. Rm. for 2, twin beds, Beautyrest, brkfst., dinner, $25.

208 14TH, N. E., room for 1 or 2, good meals, reasonable. HE. 2676.

N. E.—Young man, high-type, share attra. rm., gar. apt., good meals. DE. 7232.

BOULEVARD PARK—Lovely room, 2 business people. Excellent meals. HE. 4368.

1485 PEACHTREE, LOVELY DOUBLE ROOM, ALSO SINGLE RM., HE. 5440.

890 PEACHTREE—COMFORTABLE VACANCIES, $5 AND $6. HE. 2430.

COMFORTABLE rooms, good meals, $5.00 week. VE. 8416. 419 Ponce de Leon.

972 JUNIPER ST., N. E.—LOVELY LARGE ROOM, WITH PRIV. BATH. VE. 1561.

146 7TH, N. E., Rmmate lady, twin beds, excellent meals. Reas. VE. 3127.

23 11TH, N. E.—Most attractive, newly decorated room, lavatory. HE. 0976.

774 PIEDMONT, N. E.—Room, pri. or adjoining bath, for 2; reasonable. VE. 6967.

NICE CORNER ROOM IN PRIVATE NORTH SIDE HOME. VE. 3353.

BLOCK Peachtree, semi-private home, attractive vacancies. HE. 1835.

1393 PEACHTREE. Rmmate, gentleman. Lovely heated rm., twin beds. HE. 2831.

1246 PONCE DE LEON—Rms., suitable couple, boys or girls, $20-$25. DE. 7944.

LARGE HEATED TERRACE ROOM, PRIVATE BATH, FOR 3. HE. 3561.

ROOM for 3 boys or 3 girls, heat, hot water, good meals. DE. 8358.

1241 W. P'TREE—Lovely heated room, shower; excel. meals. VE. 7157.

1490 P'TREE, roommate for young man, also terrace apt. HE. 1738.

W. P'TREE. 3 young men; shower; $5 each; also room busi. couple. HE. 0494.

LOVELY CORNER SUITE, PRIVATE BATH. Steam heat. Reas. Refs. DE. 0822

SHARE warm room, priv. ent., twin beds, exc. meals, $5.50 wk. VE. 6098.

BRIARCLIFF-VA. SECT. Large steam-heated rm., private bath. HE. 1793-M.

Hotels 87

$3 SINGLE WK., $5 DOUBLE
STEAM HEAT. NEW MANAGEMENT. EDISON HOTEL, 450 W. PEACHTREE.

GRAND HOTEL, 75½ Pryor, N. E. JA. 6700. St. htd. rms., $3-$4 sgle, dble $5-$7.

FORSYTH HOTEL, 10-B Forsyth St. Harry Crowe, Mgr. Rates reas. JA. 8562.

Hotels—Colored

HOTEL MACK
30 ROOMS, $1 up; gas heat. 548 Bedford Pl., N. E., VE. 8921, Atlanta, Ga.

Rooms—Furnished 89

HOTEL CANDLER
DECATUR.
SINGLE rooms and 2-room suites. Attrac. weekly, monthly rates. DE. 4451.

53 PEACHTREE HILLS AVE. 2 terrace rms, twin beds, priv. bath, entrance; busi. girls or men; also rm. with double bed, next to bath. CH. 3780.

CHESTERFIELD
G'MEN, rm., $16-35 mo.; also wk. rates. 21 Harris, JA. 8963. Next Cap. Cy. Clb.

MORNINGSIDE private home, room, adjoining bath; heat, hot water, garage. Meals opt. Bus. Couple or gentlemen. VE. 5793.

690 W. PEACHTREE ST., near Third. Attrac. single room, 4 windows, cooking privileges optional, everything furn. HE. 4123-M.

PRIVATE home, near Georgia Baptist hospital. Well heated, nicely furnished room. Phone and garage. JA. 3696.

WYNNE Apt. Hotel—Room, bath, $1 day; $5 week, hotel service. Also apts. $10 week. 644 N. Highland, N. E. HE. 4040.

690 CUMBERLAND RD. Attrac. rm., semi. priv. bath, gentlemen or bus. couple. Meals opt. Mrs. Hood, VE. 9505, WA. 3700.

PRIVATE home, lovely room, twin beds, adj. bath. Business people. VE. 4936.

N. S. ROOM, ADJ. BATH, HEAT, HOT WATER, PRIV. ENT., GAR. HE. 0087.

LOVELY ROOM, HEAT, HOT WATER, BATH; G'MEN. REAS. MA. 7471.

IN MY OWN lovely Druid Hills home; 1053 Oakdale Rd, room for 2. DE. 8546.

LARGE steam heated rm., hot water, twin beds, business people. VE. 4115.

COMFORTABLE private room in apt. with business woman. VE. 0647.

11TH ST., NEAR P'TREE, LOVELY RM. FOR BUSINESS LADY. HE. 4456.

IN PRIVATE apt., nice steam-heated room, reas. Refs. MA. 1938.

930 PIEDMONT—Large rm., accom. 3 or 4; also single and double, heat, reas.

NORTH SIDE, single and double room, conn. bath, all convs. HE. 3236.

N. S. home, attrac. rm., single, $10; double, $15 mo.; busi. people. HE. 2335-M.

Wanted Rooms 92

WANTED by 2 nurses, bedrm., sitting room, priv. bath; meals optional, on north side. Address P-168, Constitution.

Hkpg. Rooms Furnished 94

468 PRYOR, nice home, room, k'nette, sink, hot water, cooking gas and everything furnished, $4, couple. JA. 6506.

763 CAPITOL. COZY 2-ROOM APT., SINK, LIGHTS, GAS, HEAT, $5.50 WEEK. MA. 0464.

741 SPRING ST., N. W., 2 large sunny rms., gas heat, conn. bath, phone.

1188 GORDON ST.—2 rooms, lights, gas; adults. RA. 6765.

3 LARGE rms., closets, lights, hot water, pri. bath; entire 2d floor. RA. 2331.

NEAR Fox, large room, excellent steam heat, gas; everything furn. HE. 1850.

515 CLIFTON Rd.—Attr. rm., k'nette, priv. home, busi. woman, reas. DE. 3980

809 MYRTLE—Rm., k'nette, redec., Frigid., lights, heat, hot water. Reas.

LITTLE 5 PTS., attractive 2 rooms, everything fur., business couple. WA. 5995.

ROOM FOR RENT

Hkpg. Rooms Unfur. 95

KIRKWOOD—2-room apartment. Newly dec. Separate ents. All convs. DE. 2850.

1362 BEATIE, S. W.—3 RMS., BATH; LIGHTS, WATER FUR., $20. RA. 9636.

809 MYRTLE—Rm., k'nette, redec., Frigid., lights, heat, hot water. Reas.

REAL ESTATE—RENT

Apartments—Furnished 100

915 HIGHLAND VIEW, N. E., 2 rooms, private ent., bath, elec. refrig. HE. 6535-R.

375 PONCE DE LEON, attr., clean efficiency, fully equipped. Reasonable.

BEAUTIFUL fur. 5 rms., bath, 2 porches. Roxboro Rd., nr. P'tree. $65. HE. 1451.

ATTRAC. small apt., heat, gas, lights, $5.50. 683 Capitol Ave., MA. 4543.

N. S.—2-rm. apt., priv. entrance, bath; everything furnished. VE. 7016.

553 WASHINGTON ST., S. W.—1, 2 and 3-rm. furn. apts. JA. 4689, JA. 1194-W.

DECATUR—3-room apt., nicely furnished, best location, mod. conv. MA. 3570.

182 ELIZABETH, N. E., 3 rms., $30, all convs., st. heat. WA. 2450, WA. 4952.

Apartments—Unfur. 101

963 PONCE DE LEON, N. E.—Half block Briarcliff plaza, Apt. B-7, 5 rms., 2 bedrooms, large living room and new electrolux. Good condition. $47.50. Call Mr. Davis, WA. 9511.

1765 PEACHTREE RD.—Huntington Apts., modern and homelike, beautiful corner unit, four rooms and sun parlor. See janitor or call Burdett Realty Co. WA. 1011.

937 PIEDMONT AVE.—Liv. rm., bedrm., dinette-k'nette. comb., gas stove, frigidaire, gas heaters. $30. C. G. Aycock Realty Co., WA. 2114.

28-30 COLLIER RD., 4 rms., 1st floor. Special. Call Mr. Teepell, Sharp-Boylston Company, WA. 2929.

685 ARGONNE AVE., N. E.—No. 10. Liv rm., bedrm., kit., $32.50.
WALL REALTY CO.—MA. 1132.

654 BLVD., N. E., 1 bdrm. $30
633 PARKWAY, No. 7, efficiency ..$25
C. G. Aycock Realty Co. WA. 2114.

MARYLAND APTS.—75 17th St., N. E. Desirable location, 5 well-ventilated rms., porch, gar. Adults. Refs. HE. 1288-M

WEST END—847 Westmont Rd., 4 rooms, bath, porch, all private, near car, store, $18. HE. 3707.

LOVELY apt., living rm. with Murphy bed, also bedrm., conv. shopping center, car line; only $40. VE. 0623.

940 Piedmont Ave., No. 7, 4 rms., $42.50.
1010 N. Va. Ave., N. E., No. 2, 5 rms. $50
CHAPMAN REALTY CO., MA. 1638.

931 ALBION Ave., N. E., 3 rms., $20. Hunter Realty Co., MA. 9860.

789 BARNETT ST., N. E., Apt. 2, 4 rooms. Cheves Green, WA. 3050.

919 GREENWOOD AVE.—3-rm. apt., Frig., heat, $30. Janitor, HE. 2341.

869 PARKWAY DR. $32.50 to $40.00
D. L. STOKES & CO. WA. 7872.

APARTMENTS of distinction. Briarcliff Inc., 547 Peachtree. WA. 1394.

CHESTER APT. NO. 1. 5 rooms, $37.50; all convs. 1st fl. 925 Euclid Ave. JA. 7738.

DECATUR—3-room apt., best location, modern conveniences. MA. 3570.

ATLANTIC REALTY CO. owns nearly 600 units. For choice apts. call MA. 4651

1111 NORTH AVE., N. E., cor. Seminole—3 rms., heat, elec. refrig., $30. WA. 1915.

Business Places For Rent 104

FOR LEASE—Store building, 419 Marietta, about 3,000 square feet, with parking lot in rear. Available March 1. Will remodel. Phone RA. 6471.

Duplexes—Furnished 105

494 WABASH, N. E.—LIVING, BEDRM., BATH, DINETTE, KITCHEN, NEAR SCHOOL. STUDIO COUCH, $45. HE. 2399-M.

494 WABASH, N. E. Living, bedrm, bath, dinette, kitchen; nicely furn.; near car, school; studio couch; $45. HE. 2399-M.

514 BLVD., N. E.—Brick, 5-room upper, attr. fur., garage. Owner. MA. 4424.

Duplexes—Unfur. 106

DRUID HILLS—Cozy redecorated duplex, stove, refrigerator, autom. hot water, excel. heat furn. Strictly private. 3 minutes' walk to 3 carlines. Garage. 627 Seminole, N. E.

ATTRACTIVE North Side dup. for lease; 9 rooms, 4 bedrooms, 2 baths; Venetian blinds; just decorated by interior decorator; $90 mo. 44 25th N. W. HE. 3325.

LOWER 7 ROOMS, SEPARATE FURNACE, $65; VERY UNUSUAL. CH. 3236.

DECATUR, redec. 5 rms., garage, coal and water furnished, owner. DE. 6362.

WEST END, 1474 Mozley Pl.—Three-room apt., all convs., strictly private. HE. 2436.

ATTRACTIVE 4 rooms, gas heat, water, refrigeration, cooking gas. $55. WA. 5366.

3 ROOMS, private bath and entrance; large storage closet. RA. 2786.

1003 CENTER ST., N. W.—4 rooms, everything private, all convs. VE. 5661.

KIRKWOOD—5-rm. brick duplex, garage, auto. hot water; adults. DE. 3055.

Houses—Unfurnished 111

314 P'TREE BATTLE AVE., Cor. Dellwood Drive—4 bedrooms and every convenience. Daylight basement. Gas heat. Will be completely redecorated. Imm. poss., $110. Samuel Rothberg, WA. 2253.

890 Virginia Ave., N. E.
ATTRACTIVE brick bungalow, newly decorated, 4 bedrooms, bath and extra lavatory, near shopping center, schools. Good value at $60.
WA. 3426. HE. 7529-J.

353 WHITEFORD Ave., N. E., 7 rooms $37.50
898 LAKE Ave., N. E., 6 rooms 25.00
Garlington-Hardwick Co., MA. 6213.

JUST beyond Haynes Manor. Attractive 5-room house, stove and refrigerator, gas heat, garage. CH. 1062.

HAPEVILLE—New 5-rm. house, elec. stove, auto. hot water heater, furnace. MA. 0041.

50 HOUSES, DUPLEXES, $16 TO $75. HUMPHRIES REALTY CO. JA. 0668.

372 ELVIRA, S. E.—5 rooms, all conveniences, $25 mo. WA. 5985 days.

1530 ROGERS AVE., 6 rms., furnace, elec. stove, water heater, $35. JA. 6506.

981 CHURCH ST., Decatur—New 5 rms., modern, $39.50 mo. DE. 7737.

485 BARNETT ST., N. E. 5 rms., auto. ht., 2 screened porches, yds. WA. 3355.

SUBURBAN—5 rooms, all convs., near school and car, $25. Owner, BE. 1690-J.

Office & Desk Space 115

PRIV. OFFICE, COMPETENT SWITCHBOARD AND STENOGRAPHIC SERVICE. 1314 RHODES-HAVERTY BLDG.

231 HEALEY BLDG.—Private offices, furn. or unfurn.; desk space. Mail serv.

THE VOLUNTEER BUILDING—For modern offices. Call WA. 0636.

Suburban For Rent 117

ATTRACTIVE 6 rooms, furnace heat, 5 acres land, all conveniences, 25 minutes from Atlanta. Reasonable. J. F. Puett, Norcross, Ga.

Wanted To Rent 118

BUSINESS couple desires 2 unfur. rooms and k'nette. Stove and refrigerator fur., North Side. P-415, Constitution.

WANTED—2 furn. rms. in East Point, College Park or Hapeville. CA. 2534.

REAL ESTATE—RENT

Houses For Sale 120

North Side.

FORECLOSURE bargain; 7-room brick bungalow. Atkins Park. Terms. Phone WA. 3111.
HAAS & DODD.

We Sell and Rent HOLC Homes.
ADAMS-CATES CO.
Second Floor Hurt Bldg. WA. 5477.

CLUB DRIVE—REAL BARGAIN.
3 BEDRMS., 2 tile baths, large lot. For information, appointment call
WINTER ALFRIEND, WA. 5301.

TENTH ST.—Bargain; 5-room house, city conveniences, only $1,500. Cranshaw, VE. 5137 or WA. 1511.

81 HUNTINGTON RD.—Brookwood Hills; 4 bedrms., 2 baths. 1810 Rhodes-Haverty Building.

NEW home, new street, P'tree Sect.—3 bedrms., gas furnace, bargain, $4,500, $23 month. MA. 9879, VE. 9827 evenings.

SEE 621 Peachtree Battle Ave. New 4-bedrm., 3-bath home. WA. 5570, DE. 7280

LOVELY BRICK, 5 CHARMING ROOMS. CLOSE IN. ONLY $4,750. VE. 0623.

NEW 6 and breakfast room, 2-bath, brick. Particulars. WA. 7991.

REAL ESTATE—SALE

Houses For Sale 120

North Side.

RENTS FOR $110.00 MONTH
WILL sell for balance due on 10-room duplex, north side section; can deliver for $5,750. Must have $2,100 cash. If you want a bargain call me at once. Mr. Moore, CH. 5358, WA. 9511. Exclusive.
DRAPER-OWENS CO.

$3,250—RED BRICK
REAL bargain; 3 bed rms., large porch, porte-cochere; near schools, stores, car line. Call W. H. Cook, WA. 0525 or WA 3585.

IF YOU are interested in building a new home, get a book of plans free. See Mr. Clark or Mr. Waggoner, 107 Marietta Street, N. W.

BEAUTIFUL 7-rm. brick, 2 baths, 3 toilets st. heat, double gar., lot 75x150; $5,500. 940 Williams Mill Rd. HE. 4794-J.

Inman Park

6 RMS., good cond., furnace, near everything; $2,500, terms. Weaver, JA. 0668.

Decatur

Just Outside City Limits
$200 CASH—$29 PER MONTH
Buys New 5-Room Frame
A LOVELY home, furnace heat. Lot 90x400. Mr. Morris, DE. 0519 or DE. 5775.

9 RMS, 2. baths; $325 cash, $22.38 mo.; near car. Mr. Booth, WA. 1714 or HE. 4589.

IF IT'S for sale or rent we have it. Williams & Bone, DE. 3394.
158 Sycamore St., Decatur.

BRAND-NEW 5 rooms, small cash payment, $30 month. WA. 5217.

$2,750—SIX-ROOM brick, large lot, nicely located. VE. 0603.

Chelsea Heights

SEE the new homes in Chelsea Heights. For directions, call JA. 2850.

South Side

MODERN 6-rm. house. Good lot, cheap for cash. Mrs. Kell, WA. 2162, DE. 4262.

West End

PRACTICALLY new duplex, 4 rooms each side, furnace. RA. 6793, 7 to 9 p. m. only.

Miscellaneous

BUY A HOME
HAVE the TITLE GUARANTEED and INSURED by
Atlanta Title & Trust Co.

WANT to buy a home, rental property or farm? Try A. Graves. WA. 2772.

Brokers in Real Estate 122

J. R. NUTTING & CO., Realtors.
1001 Ga. Sav. Bank Bldg. WA. 0156.

Farms For Sale 127

117 ACRES—7 miles Madison, Ga., on county road, 1 mi. off paved highway, 50 A. easily cleared, bal. in pine trees, $4 acre. Liberal terms. T. H. Holland, Madison Theater Bldg., Madison, Ga.

Improved Georgia Farms
WRITE for List. Atlanta Joint Stock Land Bank. 400 Trust Co. of Ga. Bldg.

SPECIAL list Federal Land Bank Georgia farms. P. O. Box 1, Atlanta, Ga.

Investment Property 129

NORTH SIDE APTS. 8-24 units, 25 per cent gross income. Terms. Trimble B. Hughie, WA. 0100.

SPLENDID 12-unit apt., fully rented, North Side, on 25% basis. For information call Mr. Kopp, JA. 8658.

Lots For Sale 130

LARGE, beautiful, shady lot in Cascade Heights. Only $600. Terms. RA. 1031.

FOR best selection North Side lots call Burdett Realty Co., WA. 1011.

$750—NORTH IVY ROAD—100x350.
GEO. P. MOORE, WA. 2326.

3 LOTS, Beecher Road ....$350 each
Neal-Lenhardt Company, WA. 2534.

Property For Colored 131

345 GRIFFIN ST., at Simpson St. Splendid home, fine sect., good level lot, right at car line. Bargain, $2,000. Terms.
FRASER REALTY CO.
211 Grant Bldg. WA. 2944.

$300 UP—LOANS—JA. 4685
On homes. Easy terms. Arnold Realty.

$1,500—5-RM. bungalow; all convs.; paved st. John S. Allen Realty Co., WA. 8287.

BEAUTIFUL homes, 3 to 10 rooms; no loan. Bell Realty Co., JA. 4728.

WILL sell houses, also vacant lots. W. Side, like rent, owner, WA. 7900.

553 JONES AVE.—$1,250, several others on Jones Ave., easy terms. JA. 2903.

BUILD a house or duplex on your lot. Builder, 231 Healey Bldg., WA. 8021.

W. SIDE—2 houses, large lot, room for others, $1,500, $25 mo. WA. 5620.

Sale or Exchange 134

MAKE offer on large lot, dwelling, store. Want small acreage. F-143, Constitution.

Suburban 137

PRETTY estate, 16 acres, fenced, pinkstone home, lovely trees and shrubbery, orchard, vineyard, 2 streams, truck land, servants house, garage, 20-minutes' drive 5 Points, unusual sacrifice; $6,500, terms. Mr. Peevy, CH. 1225.

NEW 7 rms., 6 acres, electric pump, lights, telephone, paved road, near College Pk. Price $3,500; $300 cash. CA. 3693.

RICH old farm, 150 acres on Flint river, near Hapeville. Trade or sell, $3,150. J. J. Hemperley, RA. 2374.

11 ACRES—4-room house, lights, phone, fruit; near Tucker, on Brocket road; $1,500. Terms. JA. 5424.

Wanted Real Estate 138

WE SELL homes, farms, business properties, vacant lots, anywhere in Ga. or adj. states. For quick, satisfactory results see or write us. Johnson Land Co., Haas-Howell Bldg., Atlanta, Ga. MA. 1933.

SPECIALIZING in sale of used homes. List with us for results. Sturgess Realty, WA. 2226.

WILL buy small bungalow on North Side. Have some cash. Box P-452, Constitution.

WE WANT GOOD LISTINGS.
FOR SALE, RENT OR EXCHANGE.
JOHN J. THOMPSON & CO., WA. 3935.

LIST your N. S. property for sale with McNabb Realty Co., MA. 0293.

AUTOMOTIVE

Used Autos For Sale 140

Buicks

1939 BUICK special 4-door touring sedan. Midnight blue finish, interior like new, factory equipped, push-button radio, hot air heater, very low mileage, $795; $195 down, balance $31.50 per month. Geo. A. Young, MA. 2280.

1939 BUICK town sedan, radio, htr., $750. Packard, 370 Peachtree. JA. 2727.

1938 BUICK 6-wheel sedan, extra clean, $645. 116 Spring, Opp. Sou. Ry. Bldg.

Chevrolets

1936 CHEVROLET de luxe town sedan, a real clean car, $295; $75 down, $17.05 month.
YARBROUGH MOTOR CO.
547 W. Peachtree St. HE. 5142.

1939 CHEVROLET de luxe 4-door sedan. 11,000 miles; sacriifce. Take small down payment, balance arranged to suit you, or will trade. See to appreciate its worth. Rogers, WA. 3297.

1939 CHEVROLET 2-door de luxe, $595. 116 Spring, Opp. Sou. Ry. Bldg.

THREE EXTRA CLEAN 1938 CHEVROLETS. SPECIAL PRICE. RA. 5884.

1930 CHEVROLET 2-door, excellent condition, $70. VE. 0573 after 4 p. m.

DOWNTOWN CHEVROLET CO.
329 WHITEHALL ST. MA. 5000

JOHN SMITH CO., "Chevrolet Dealers," 530 West Peachtree St., N. W.

2 1936 CHEVROLETS, special, $265 each. 116 Spring, Opp. Sou. Ry. Bldg.

Chryslers

SOMMERS' used cars are better. Cost no more. Harry Sommers, Inc., JA. 1834.

Dodges

1936 DODGE 4-door de luxe 6-wheel trunk sedan; beautiful blue finish; interior clean; perfect mechanically; good tires. $125 down, $15.70 month.
YARBROUGH MOTOR CO.
547 W. Peachtree St. HE. 5142

1937 DODGE 4-door de luxe trunk sedan; original finish, uphol. spotless; good tires, low mileage. $145 down, $22.40 month. Owen. HE. 5142.

1926 DODGE COUPE, new tires and tag, —$35.
FROST-COTTON.
450 Peachtree St. MA. 8660

AUTOMOTIVE

Used Autos For Sale 140

Fords

1937 FORD convertible coupe, original maroon finish, white side wall tires, new top, radio and heater. One of the nicest Fords in the city for only $395, with $95 cash and $21.65 per month. Call Roy Hunt, MA. 2280.

BEAUTIFUL BLACK 1938 FORD STANDARD COUPE. WILL SACRIFICE AND GIVE 2 YEARS TO PAY. MR. WALLACE, WA. 3297.

1938 FORD de luxe fordor sedan, with radio, good paint, excellent tires, mechanical condition O. K. Will sacrifice. Small down payment, balance easy. Mr. Griffin, WA. 3539.

1939 FORD tudor sedan, mechanically perfect, clean throughout, heater. Will trade for cheaper car and finance balance through bank. Coyle, WA. 3539 day, DE. 8213 nights.

1933 FORD "B" 4-cylinder coupe. Reconditioned, $125.
FROST-COTTON.
450 Peachtree St. MA. 8660

1937 FORD de luxe tudor, with trunk; equipped with radio, white side tires; original paint. Will trade and give easy terms. Call Guy Terry, WA. 3297.

1932 FORD "B" sport roadster, $75.
FROST-COTTON.
450 Peachtree St. MA. 8660.

EAST POINT CO., "FORD DEALER." CA. 2166, EAST POINT, GA.

LATE '38 Ford pickup for sale. Call CA. 9771. Res., RA. 2714.

$25 DOWN on '34 Ford coach or '34 Plymouth de luxe sedan. 320 P'tree.

1931 FORD A MODEL. A HONEY. SOUTHERN BUICK, INC. JA. 1480.

Lincoln-Zephers

1937 LINCOLN Zephyr 4-door sedan, radio, heater. Practically brand-new tires. Driven only 25,000 miles. Open for any proposition. Call Beacham, VE. 8575 nights, WA. 3539 days.

1937 LINCOLN Zephyr 4-door sedan, white side wall tires, radio and heater, $345; cash payment, $69; balance easy. Mr. Glaze, JA. 2557.

1938 LINCOLN Zephyr 4-door sedan. Call Godfrey, RA. 4677.

Oldsmobiles

1937 OLDSMOBILE 2-door streamlined sedan with original golden biege paint, 4 nearly new tires, upholstery unusually clean. Car in very best of shape. Can be bought for $395, $95 cash and $21.65 per month. Call Jack Towns, MA. 2280.

1937 OLDSMOBILE "6" 4-door de luxe sedan, radio and heater, perfect condition. Owner's sacrifice, $400 cash. Mr. Beyer, MA. 4874.

1934 OLDSMOBILE 4-door sedan, good tires, $95.
FROST-COTTON.
450 Peachtree St. MA. 8660.

1939 OLDSMOBILE 2-door de luxe, $595. 116 Spring, Opp. Sou. Ry. Bldg.

1939 OLDSMOBILE "6" 2-door special, $565. 116 Spring, Opp. Sou. Ry. Bldg.

Packards

1939 PACKARD 4-door touring sedan. This car is in perfect condition. Owner will sell for $595. Call Mr. Mathews, HE. 0207.

1936 PACKARD 120 sedan. Special $295. Huggins, 435 W. Peachtree, MA. 8697.

Classified Display

Automotive

1938 FORD "60"
Coupe; low mileage $395
EAST POINT CO.
"FORD DEALER"
306-8 N. Main St. East Point
CA. 2166. OPEN 'TIL 9 P. M.

100 FINE CARS
ALL MAKES
ALL MODELS
ALL BODY TYPES
PIEDMONT MOTORS
285 Spring St. WA. 8998

'39 Oldsmobile "6"
4-Door Sedan $645
LANE DOLVIN
75 Forrest Ave. MA. 2941

1939 Plymouth
De Luxe 4-Door Touring Sedan; actually driven 7,600 miles, absolutely new car appearance and performance throughout. Beautiful light green finish. We very highly recommend this little car to anyone who does not wish to go the price of a new car. Special Saturday $650
$150 or Your Present Car as Down Payment and 24 Months to Pay Balance.
50 Other Late Model Cars
Mitchell Motors
352 West Peachtree. MA. 2280

AUTOMOTIVE

Used Autos For Sale 140

Plymouths

1939 PLYMOUTH de luxe 4-door sedan, used lightly and in extraordinary condition. See this car before you trade for anything. Phone for demonstration. Roddenberry, HE. 1650.

1936 PLYMOUTH deluxe business coupe; original black finish, nearly new tires; upholstery unusually clean; mechanically perfect. Will sell for $225, $45 down, $15.50 per month. Nat Barrett, MA. 2280.

1937 PLYMOUTH de luxe trunk sedan; orig. black finish; intr. clean; good tires, perfect mechan.; a bargain. $145 down, $19.10 mo. Mr. Windham, HE. 5143.

1936 PLYMOUTH coach, A-1 condition. Will sell for balance due, $230. 883 Cherokee Ave., Apt 1.

1938 PLYMOUTH 4-door sed., $325. W. F. Holland, 27 Simpson, N. W. JA. 4527.

Pontiacs

1937 PONTIAC 6-wheel sedan, radio, heater, $395. 116 Spring, Opp. Sou. Ry. building.

Auto Trucks For Sale 141

USED TRUCK BARGAINS
28 TRUCKS, ½, 1½ and 2-Ton.
All Makes, $50 to $650. Trade Terms.
INTERNATIONAL HARVESTER CO.
578-80-82 Whitehall. MA. 4440.

1937 FORD closed cab stake body truck, helper springs, dual wheels. A-1 mechanical condition throughout. Will sell or trade on easy terms. Call Mr. Morris, WA. 3297 or after 8 MA. 1577.

1938 FORD pickup truck, motor reconditioned. Guaranteed. Special price.
WADE MOTOR COMPANY.
399-400 Spring St. WA. 3539.

1936 WILLYS panel. Reconditioned, $125.
FROST-COTTON.
450 Peachtree St. MA. 8660.

'34 CHEVROLET 1½-ton truck, $125. East Point Chevrolet Dealer, Inc. CA. 2107.

1938 G. M. C. 1-ton special panel, $445. Gen. Motors Used Trucks, 231 Ivy.

Auto Trucks Rent 142

HERTZ DRIV-URSELF. Rent a Truck. 40 Auburn Ave. WA. 8080.

Trailers 157

CLEAN Schult 18-ft., sleeps 4. Terms. Burns Trailer Mart, 266 Ivy.

WE BUY, sell, exch. new-used house trailers. Atlanta Trailer Mart. WA. 9135.

Classified Display

Automotive

1932 CHEVROLET
7-Passenger Sedan $175
PAT GILLENTINE
314 PEACHTREE. WA. 5151

1937 PONTIAC
5-Passenger Sedan $395
BOOMERSHINE'S
425 Spring St. JA. 1921

1931 MODEL "A"
Ford Coach. Good condition $100
TROY TURNER
110 Auburn Ave. JA. 6347

1936 OLDSMOBILE
De Luxe 4-Door Touring Sedan; factory equipped radio, original Buckingham grey finish, original upholstery spotless, extra good tires, truly fine performance. Checks perfect in every little detail. A fine little family car. Special Saturday only $295
$75 Down, 18 Notes at $17.11.
MITCHELL MOTORS
352 West Peachtree. MA. 2280

Oldsmobile
12 OUTSTANDING VALUES

'39	BUICK Sp. Cvt. Cp.	$795
'38	BUICK Spc. Cpe.	625
'37	BUICK Sedan	795
'36	DODGE Sedan	295
'37	DODGE Sedan	365
'39	OLDS 60 Sedan	695
'38	OLDS '6' Sedan	585
'37	OLDS '6' Sedan	465
'36	PLYMOUTH Sedan	295
'38	PLYMOUTH 2-D. Sd.	395
'37	PACKARD 120 Sd.	475
'38	PACKARD 120 Sd.	765

"You Can Believe"
CAPITAL AUTO CO
Opp. Biltmore Hotel. HE. 1200
Cadillac—La Salle

AUTOMOTIVE

Trailers 157

DISTRIBUTORS, NATIONALS, VAGABONDS. H. & H. TRAILER SALES. NEW AND USED. 2165 STEWART AVE. AND SARASOTA, FLA.

Wanted Automobiles 159

CASH FOR ANY CLEAN CAR.
EVANS MOTORS, 229 Spring. JA. 2422.

CASH for your automobile. Hall Motors, 253 Spring St., N. W., WA. 2263.

CASH for late model clean cars. Louis L. Cline, 320 Peachtree. WA. 1838.

CASH FOR CLEAN USED CARS. C. E. FREEMAN, 231 Spring. WA. 7223.

CASH for late model car from owner. Austin Abbott, 266 P'tree, WA. 7070.

WANTED—Cheap used wrecked or JUNKED cars. JA. 1770.

Boats and Motors 162

2 CORRECT Craft 15½-ft. runabouts used '39 model, cheap. WA. 0287. Trotzier.

Classified Display

Automotive

Sat. A. M. Special
1936 PLYMOUTH
De Luxe Business Coupe; built-in radio, original black finish, clean original upholstery, extra good mechanically, 18 to 20 miles per gallon of gas, low mileage. Only $225
$50 Cash, 15 Notes at $17.
MITCHELL MOTORS
352 West Peachtree. MA. 2280

BETTER **BARGAINS** AT DOWNTOWN CHEVROLET CO.

Just a Few Select
SPECIALS!

1939 CHEVROLET Demonstrator; low mileage; regular factory guarantee.
1939 FORD "60" Tudor. This car has been in use in the city only; low mileage. A bargain $465
1938 CHEVROLET De Luxe Touring Sedan 485
1938 PLYMOUTH De Luxe Town Sedan 445
1938 PLYMOUTH Coach 365
1937 CHEVROLET Coach 345
1936 CHEVROLET Coach 295
1935 CHEVROLET Coach 225
1934 CHEVROLET Coach 175
1933 CHEVROLET Coach 125
1932 CHEVROLET Coach 95
4 MODEL A FORD Coupes .. $75 to 125

1938 OLDSMOBILE "6"
Touring Sedan; beautiful original tan finish; radio, approximately 16,000 miles. Owner's name gladly furnished if desired. A real bargain. Act Now!

Act—Buy NOW!

DOWNTOWN
CHEVROLET CO.
329 WHITEHALL ST.
MA. 5000

Classified Display

Automotive

EVANS MOTORS
Famous for Bargains
All Cars Guaranteed
60 Days

'38 BUICK
Opera Coupe, 6 wheels, finished in maroon, a real nice car $597

'37 OLDS
Sport Coupe, white side tires, radio, many extras, well cared for $448

'37 Packard
Sedan, finished in a beautiful maroon finish, has had the best of care $379

'38 OLDS
Touring Sedan 8, beautiful cream finish, a one-owner car and well cared for $542

'39 MERCURY
Sedan, gray finish, in wonderful shape throughout, a real buy at $678

'39 CHEVROLET
Master De Luxe Sedan, original finish, looks and runs as new $547

'37 BUICK
Touring Sedan, brown finish, has been rebuilt throughout, a honey $447

'38 PLYMOUTH
Tudor, trunk, beautiful green finish, in nice shape $367

'38 NASH
Sedan, a one-owner car and has had the best of care, many extras .. $437

'36 DODGE
Touring Sedan, original black finish, chrome wheels, a beautiful job $278

'37 CHEVROLET
Sedan, trunk, original black finish; also one finished in green. Your choice at $337

'39 ZEPHYR
Sedan, only driven 9,000 actual miles, overdrive, radio, many extras. A real buy at $996

'37 FORD 60
Tudor, original finish, one-owner and has had wonderful care $278

Choice $137
'34 Plymouth De Luxe Sedan
'34 Chevrolet De Luxe Coupe
'35 Chevrolet Sedan
'34 Nash Sedan

EVANS MOTORS
229 SPRING ST. - JA. 2422

SOMMERS'

Used Cars Are Better — Cost No More

'39 CHRYSLER Royal Sedan	$895	'36 OLDSMOBILE Touring Coach	$345
'39 CHRYSLER N. Y. Sedan	995	'35 OLDSMOBILE Touring Sedan	250
'39 CHRYSLER Coupe	795	'37 DODGE Coupe	395
'38 CHRYSLER Touring Sedan	595	'35 PACKARD Touring Sedan	295
'37 CHRYSLER Touring Sedan	445	'38 CHEVROLET Touring Coach	445
'37 CHRYSLER Touring Sedan	250	'38 DE SOTO Coupe	595
'37 CHRYSLER Convertible Sedan	550	'36 CADILLAC Sedan	375
'35 CHRYSLER Touring Sedan	250	'37 PONTIAC Touring Sedan	445
'35 CHRYSLER Touring Sedan	135	'39 DE SOTO Coach	750
'36 CHRYSLER Touring Sedan	325	'36 DODGE Touring	325
'39 PLYMOUTH De Luxe Sedan	645	'38 FORD Coupe	425
'39 PLYMOUTH Road King Sedan	575	'39 CHEVROLET Touring Coach	595
'39 PLYMOUTH Coupe	625	'39 BUICK Touring Sedan	850
'37 PLYMOUTH Touring Sedan	395	'37 FORD Tudor	295
'37 PLYMOUTH Touring Coach	345	'36 FORD Tudor	165
'38 PLYMOUTH Touring Sedan	495	'36 FORD Tudor	295
'38 PLYMOUTH Coupe	445	'28 FORD Tudor	50
'35 PLYMOUTH Sedan	175	'31 CHEVROLET Sedan	95
'38 PLYMOUTH Touring Coach	445	'37 FORD Sedan	375
'39 PONTIAC Touring Coach	595	'36 PACKARD Touring Sedan	350
'39 DODGE Coupe	695	'39 PONTIAC Touring Coach	695
'38 OLDSMOBILE Touring Sedan	595		

MANY OTHERS — TRADES, TERMS

HARRY SOMMERS, INC.
WE BUY—WE SELL
375 PEACHTREE ST. JA. 4770

We Simply Ask You--
COMPARE
Prices and Quality
Every Car Kept Indoors During Bad Weather

'39 Dodge De Luxe Sedan	$795	'38 Lincoln Zephyr Sedan	$595
'35 Dodge Sedan	195	'37 LaSalle Touring Sedan	475
'38 Dodge 2-Dr. Trng.	475	'35 Studebaker Conv. Cabriolet	225
'37 Plymouth Touring Sedan	350	'36 Ford Sedan	200
'39 Plymouth Coupe	495	'33 Plymouth Sedan	95
'37 Packard "120" Trg. Sedan	395	'38 Plymouth Coupe	425
'39 Plymouth Touring Sedan	575	'35 Pontiac Touring Sedan	200
'35 Ford Sedan	200	'36 Dodge Coupe	275
'37 Ford Tudor	325	'30 Chevrolet Coach	60
'34 Plymouth De Luxe Coach	165	'37 Oldsmobile Coupe	345
'37 Plymouth De Luxe 2-Dr. Trg.	345	'33 Pontiac Sedan	100
'39 Dodge De Luxe Cpe., 7,500 miles	795	'37 Chevrolet 2-Dr. Trg.	350
'34 Dodge 6 w. w. Sedan	165	'34 Studebaker Sedan	90
'36 Dodge Touring Sedan	295	'34 Ford Coach	145
'36 Chevrolet Coupe	225	'36 Willys Sedan	195
'35 Plymouth Coupe	175	'35 Ford Coupe	110

MANY OTHERS

J. M. HARRISON & CO.
53 NORTH AVE.
OPEN EVENINGS HE. 1650

A Cop and a Stork---It's a Boy!

HURRAY! When you gotta go, you gotta go, and panicky Joe Davis explained things that way when Cop James Horan stopped him at a Brooklyn school crossing. Horan caught on fast. He hopped aboard Joe's car and away they went to Joe's house. And who do ya think delivered the baby boy? The cop.

KINDRED SOULS Singing at the sink as she launders the crockery, Dancer Pat Winfrey finds solace in the Los Angeles home of the Rev. and Mrs. R. Anderson Jardine. She's the girl who preferred roosting in jail to being a strip-teaser. He knows trouble, too, being the English parson who was ousted for marrying the Duke and Wally.

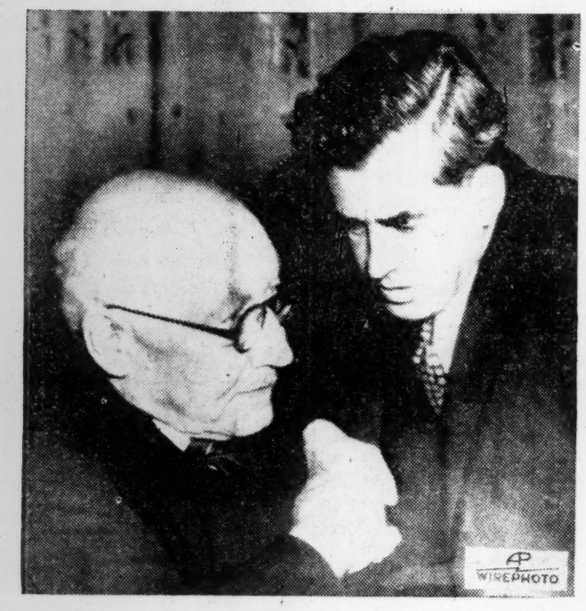

AGREED! It was an intense spur-of-the-moment conference during the house hearing on trade relations yesterday. Left, Representative Doughton, of N. C.; right, Secretary Wallace. (Story on Page 1)

DOWN ON ICE She overshot the airport and floundered on the river, where she skidded over the ice to a shuddery halt against a concrete retaining wall. Six persons were hurt when the majestic airliner made that forced landyesterday at Moline, Ill. (Story on Page 7)

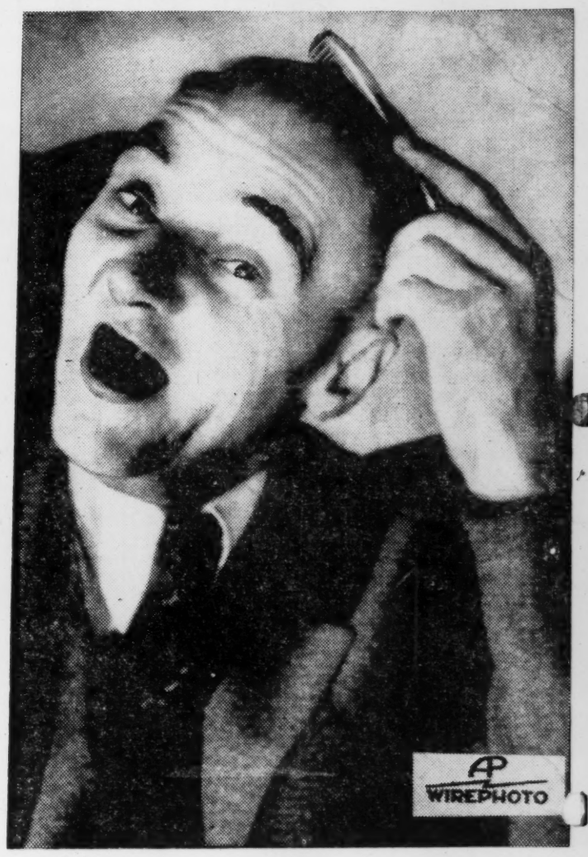

YIPPEEE! Slicked up like a dandy and grinning fit to bust, former Atlantan Gee Gordon, Pittsburgh news dealer, hit New York thus yesterday to claim a sudden fortune. (Story on Page 7.)

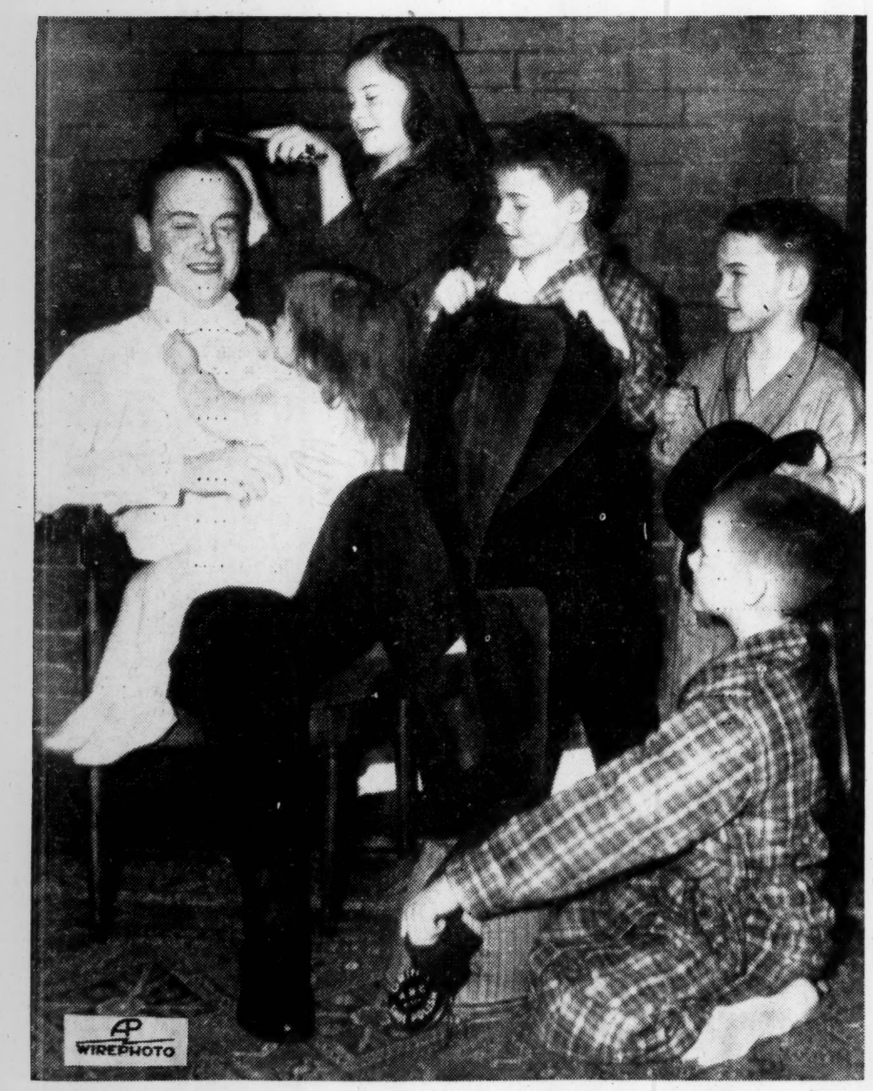

POP'S A DUDE All the kids rallied 'round and helped him climb into his glad rags when Congressman Edwin Hall, of New York, started plumming for his first presidential reception. And what do you reckon the verdict was? Son Edwin (at shoes) exploded: "Gee, Daddy, you look funny!"

AHEM! William B. Bankhead is the gentleman's name, and he's stepping forth in topper and tails for the White House reception—just as soon as Mrs. B. makes that adjustment.

CACTUS JACK And a far cry from his Texas sombrero is the gleaming stovepipe on the beezer of Vice President Garner—another victim of the woman's touch. (Story on Page 4)

HERE COMES HELP Hold the line, you fighting Finns—here comes help from the Swedes. Soldiers from Stockholm like this snow-footed trooper have pulled out for the front to help their neighbors stem the Red tide, said last night's dispatches. (Story on Page 1)